Home
CLASSIFIED 386-2121
TELEPHONE 383-4111

The Daily Colonist.

Vancouver Island's leading newspaper since 1858

Showers, high 18
Weather Details On Page 2

No. 240 – 118th Year | VICTORIA, BRITISH COLUMBIA, THURSDAY, SEPTEMBER 23, 1976 | ** | 15c Daily, 30c Sunday

Spartan jumbo-ferry era coming

Davis defends rates, gives glimpse of future

By HUBERT BEYER
Colonist Reporter

Transport Minister Jack Davis walked into the lion's den Wednesday and managed to escape without being torn to pieces.

The minister spoke to an audience of about 500 at a Greater Victoria Chamber of Commerce luncheon at the Empress hotel.

Victoria's business representatives growled and looked dangerous, some even roared, but they kept their claws in.

The minister defended the increased ferry rates, calling them reasonable, and gave a glimpse of what he thought the ferry system's future might be like.

He predicted a third crossing between Vancouver Island and the mainland, he foresaw "jumbo ferries" carrying four times as many cars and passengers as the "typical B.C. ferry carried in the 1960s."

But economy, the minister said, would be the key word.

"No deluxe service for us. No dining rooms for the fortunate few. No swanky staterooms either," he said.

"Instead, an aircraft type of economy service with one-hour stops. More leg room of course and less hassle than if you were driving on one of our highways," he said.

"But basic transportation nevertheless; public transport which favors passengers rather than hardware. That's it."

Davis said he was aware that his audience didn't agree with the increased fares, but proceeded to explain the reasons for the hike.

The minister said capital cost for new vessels and terminals had always been paid for out of general revenue, just like everyone paid for construction of highways.

Driving one's car on a highway, Davis added, costs money; one must buy gasoline, one burnt rubber and one's car depreciated while driving on a highway, he said.

In the case of ferries, the two biggest items were wages and fuel costs.

"They are the running costs. They are the kind of costs which anyone driving his car on a highway is expected to meet out of his own pocket," the minister said.

"You pay these costs when you drive on our roads. Why shouldn't you pay these costs as a user when you ride on our ferries?" he asked.

Sometime next month, he said, the ferry system would be taken over by a new crown corporation. The fleet would be assumed for payment of $1 and the corporation would get an annual operating subsidy of $25 million.

Future capital costs for the construction of new ferries and terminals, he said, would be paid for by the government out of general revenue.

The government, he said,

Continued on Page 2

—Colonist photo by Ian McKain

Davis sees third crossing to mainland

18 Quebec Socreds face tax-fraud charges

Rondeau
. . . 'political odor'

MONTREAL (CP) — Eighteen members of the Quebec wing of the federal Social Credit party, including two members of Parliament, have been charged with defrauding the federal government of $98,810 through income-tax evasions.

The charges were announced Wednesday by Supt. Marcel Coutu, Quebec head of the RCMP commercial crime section, who said the 18 have been served with summonses to appear in court Oct. 29.

That date is eight days before the Socreds are due to hold a leadership convention, and one of the accused—Gilbert Rondeau, MP for Shefford—said there was a "political odor" about the timing of the charges. The announcement was made the day after nominations for the leadership closed, he added.

Coutu told a news conference 106 charges have been laid, involving false documents alleged to have been used in September, 1975, to bypass provisions of the Income Tax Act.

He said the total alleged fraud may be close to $2 million and may involve as many as 200 persons.

Rondeau, who announced during the weekend he would not contest the party leadership, said he received 21 summonses last Thursday, just as he was preparing to leave for Vancouver to announce his intentions in the leadership race.

"Anyone wishing to eliminate me from the leadership race and discredit the Social Credit Party of Canada would not have acted otherwise," he said.

Rondeau said the charges involve interpretation of 1974 amendments to the Income Tax Act, dealing with fund-raising techniques.

The amendments allowed political contributors tax credits on their donations.

Rondeau said the Social Credit gave receipts to party workers for work done until this was explicitly prohibited by the amendments.

He said the accusations involve taking post-dated cheques from contributors and giving them receipts for tax purposes.

"We intended to cash the cheques when the people got their money from the revenue department," he told a news conference in Ottawa. "The (revenue) department says that if the cheques haven't been cashed, the receipts shouldn't have been given."

MORGENTALER LAWYER DISCLOSES:

Bribe offered by 'policeman'

MONTREAL (CP) — A man who identified himself as a Quebec Provincial Police officer attempted to bribe a woman juror Sept. 13 during the abortion trial of Dr. Henry Morgentaler, defence lawyer Claude-Armand Sheppard said Wednesday.

Sheppard told a news conference that provincial police have not yet indicated whether the bribery attempt was in fact made by a member of the force, despite a closed investigation which began one week ago.

The woman was excused from the jury Sept. 14 after reporting the bribe attempt to Superior Court Justice Jacques Ducros in his chambers.

However, neither the jury nor the public knew why the juror had been excused until Sept. 18 when Morgentaler was acquitted on an abortion charge. At that time, Ducros disclosed the attempt to bribe but gave no details.

—CP

Lawyer Sheppard at press conference

Sheppard, in calling for an investigation and "possibly a judicial inquiry," said the man approached the juror and asked if she would take $1,000 to vote for an acquittal.

He said he received permission from Ducros to divulge details of the incident in order to refute published reports implying the defence had a role in the bribe attempt.

Meanwhile, at another news conference, the lawyer for an anti-abortion group said the Quebec government should appeal last week's jury acquittal because of apparent irregularities in the trial.

Emile Colas of the Front for Respect for Life said the government should also launch an investigation into these apparent irregularities.

He urged the government to reform the court system so juries would not be subject to outside pressures or influences.

Servant union rift becoming a revolt

By DON COLLINS
Colonist Reporter

British Columbia's second largest union appeared Wednesday to be facing a serious revolt of the troops over labor's Oct. 14 national day of protest.

A group claiming to represent well over half the 35,000 members of the B.C. Government Employees Union predicted as many as 20,000 were opposed to the scheduled one-day walkout over wage controls.

There were also reports that the decision to shut down the B.C. Ferry service for the day would be thwarted by at least one group of ferry workers.

And in Victoria, the largest of the BCGEU's 13 components had decided to ignore any advice from the union executive and let members make their own decisions in connection with the protest.

A vote Wednesday night by 68 of the 300 members of BCGEU's administrative, fiscal and regulatory group, was 100 per cent against walking out, said local shop steward Arthur Hillsden. The group would pass along the decision to a BCGEU executive meeting in Vancouver on Friday.

The union's executive is almost certain to endorse the protest when it meets in Vancouver Friday.

Aside from the actions taken by the 3,800-member Victoria administrative support employee local, and the smaller administrative local, the growing opposition movement was beinb cloaked in anonymity. Some of those involved

Continued on Page 2

CRTC 'won't insist' on U.S. FM signoff

VANCOUVER (CP) — The Sun says the Canadian Radio-Television and Telecommunications Commission will withdraw its order to remove American FM stations from Canadian Cable systems.

The order, which went into effect Sept. 1, has been criticized by politicians and the public. Some cable systems along the B.C. coast can receive only American FM stations.

In Ottawa, Harry Boyle, chairman of the commission, declined comment on the report but said a statement would be issued today.

Soviets beat sea to find aircraft

HALIFAX, N.S. (UPI) — A persistent search by the Soviets has paid off with the recovery of wreckage from their military reconnaissance plane which crashed into the Atlantic two months ago, the Canadian Forces, Maritime Command reported Wednesday.

Two TU95 Bear D class long-range patrol planes were returning to the Soviet Union from Cuba Aug. 4 when one went down into the Atlantic some 230 miles southeast of St. John's, Nfld.

Canadian military air and sea crafts have maintained a non-stop watch on the Soviet search and Wednesday the maritime command confirmed the Soviets had recovered parts of the aircraft.

Two large Soviet trawlers, the Aldan and the Vladimir Trefolde, hauled up the plane parts found Tuesday. They were among a fleet of up to five Soviet vessels that hunted a 25 square mile area since arriving at the scene a week after the crash.

"Searching at that depth and finding something—particularly with those tricky currents there—is a pretty major accomplishment," the spokesman said. "It's dangerous work. It takes time and persistence. And they have been very persistent."

Fritz splits ticket

FORT WAYNE, Ind. (AP) — In a slip of the tongue, Democratic vice-presidential candidate Walter (Fritz) Mondale momentarily appeared to have forgotten his running mate's name.

Speaking to about 500 people who met his election campaign train this week, Mondale said:

"You're telling me, you're telling America, you want that White House once again occupied by a peoples' president, this time named Jimmy Ford."

Realizing his mistake, Mondale grimaced, adding:

"Jimmy won't like that. Jimmy, I didn't mean it. I didn't mean it. Let me try again. Jimmy Carter. There we go."

Lockout could end Monday

Builders meeting today to ratify agreement

VANCOUVER (CP) — British Columbia's construction workers could be returning to their jobs by Monday following a tentative settlement reached Wednesday to end a lockout that began three weeks ago.

Construction Labor Relations Association, representing 850 contractors, was to meet today to ratify the agreement worked out during a 16-hour meeting between representatives of the association and the Joint Council of Construction Unions.

The unions, which have a membership of about 40,000 workers, are expected to vote during the next few days on the pact, details of which were not released. Both sides are recommending acceptance.

It is believed the settlement is largely based on the industrial inquiry commission report of Jim Kinnaird, who recommended a $1.29-an-hour pay increase and fringe benefits in a one-year contract from May 1.

Under the old contract, workers were being paid base rates of between $10 and $12 an hour.

The current lockout is the second of the summer. In June, cement masons launched a limited strike. On the day the carpenters' union joined them, the CLRA executed the first lockout.

This ended when the Kinnaird report was issued. However, the return to work was short-lived as Vancouver plumbers went on strike over issues relating to hot lunches and free downtown parking. A second lockout followed.

CLRA spokesmen said throughout the summer that lack of a joint union bargaining unit hindered the dispute's settlement.

The tentative settlement came after the provincial government refused to intervene in the dispute and the unions formed the joint council to end division within their own ranks.

Up-coast crash survived by 17

One passenger died Wednesday when an AirWest twin-Otter carrying 18 persons crash landed in rugged coastal terrain about 200 miles north of Vancouver.

AirWest operations manager Ray Fisher said Tuesday night from Vancouver that the six most severely injured were taken by helicopter to hospital in Bella Coola, about 50 miles southwest of the crash site. He said of the six, at least three were listed in fair condition and another was known to have suffered back injuries.

The 11 persons who were remaining at the accident site overnight were in "good" condition, Fisher said.

The De Havilland Otter was on a charter flight from Bella Bella to Babine Lake about 200 miles to the northeast, when it was forced down, he said.

Two of the 18 aboard were crew members.

It was believed the charter originated at Campbell River.

Fisher said the Otter left Bella Bella about 10:30 a.m. Wednesday. AirWest was advised at 2:30 p.m. the aircraft was overdue at Babine Lake and a search by AirWest and military aircraft was started immediately. The Otter was found at approximately 4:15 p.m. and paramedical personnel were on the site in three hours.

Guadeloupe shakes again

POINTE-A-PITRE, Guadeloupe (AP) — An explosion deep inside La Soufriere volcano Wednesday caused a 19-minute earth tremor that jammed seismograph needles at the maximum position.

There were no reports of casualties but thousands of villagers were again evacuated from their homes.

Smith to Rhodesians: 'We must face realities'

Colonist Wire Services

SALISBURY — Prime Minister Ian Smith, weighing with other white legislators the British-American plan for transferring power to Rhodesia's black majority, said Wednesday: "We have got to face up to realities."

Smith refused to say whether his 20-member cabinet agreed to the plan in its two days of meetings, adding that the decision will be made some time today by his party caucus — the 50 white members of parliament.

U.S. State Secretary Henry Kissinger had talks with President Mobutu Sese Seko of Zaire in Kinshasa on Wednesday. He left there for Nairobi, Kenya.

"We have finished talking," Smith said after Wednesday's 2½-hour cabinet session. "We go to caucus tomorrow. That's where the decision will be made."

He has scheduled a radio and television address Friday and is expected to use it to tell Rhodesia's 270,000 whites and six million blacks what the future holds for their country — a British colony until Smith unilaterally declared its independence in 1965.

The prime minister refused to answer questions on the plan put before him by Kissinger at a meeting Sunday in white-ruled South Africa or the cabinet's reaction to it.

"There's a lot of life and kick in Rhodesians," he told a tourist waiting outside the cabinet meeting. "We have still got a lot of fight but that doesn't mean that we want to be stupid. We have got to face up to realities but I think we're going to be all right."

In Nairobi, Kenya, Kissinger picked up another key endorsement from a black African leader for his plan to bring black rule to Rhodesia by negotiation rather than war.

Kissinger flew to Kenya, one of America's strongest allies in black Africa, to brief President Jomo Kenyatta.

U.S. officials said Kissinger was to fly to Kenyatta's country headquarters in Nakuru this morning, then leave for London and Manchester for final consultations with British Foreign Minister Anthony Crosland and Prime Minister James Callaghan before returning to Washington.

Inside

U.S. boycott bill passes —Page 3

After-strike hatred drives away staff —Page 13

	Page
Background	5
Bridge	41
Classified	39-50
Comics	38
Crossword	42
Editorial	4
Entertainment	18, 19
Family	27-32
Finance	6-8
King Fisherman	20
Marine Calendar	23
Names in the News	37
Provincial Court	26
Sports	14-17
Television	40

Servants' executives face rank-and-file revolt

From Page 1

said they feared union reprisal for their stand.

Coupled with the position that was being taken, was an immeasurable amount of resentment for BCGEU general secretary John Fryer.

Opposition to labor's big day was being referred to by some BCGEU members in Victoria and Nanaimo as a sort of backlash against Fryer. They accused their top, full-time union official of dictating to the membership.

A member of the union's unlicensed ferry worker component said that at least one of the two ferries on the Departure Bay-to-Horseshoe-Bay run would operate Oct. 14 despite a decision of the component executive to join the walkout.

"We've taken a straw vote and 95 per cent of the unlicensed and licensed personnel on the ship are going to work," he said.

"By staying on we are registering a protest against Fryer who has been dictating what we can do."

There was no immediate indication whether the same situation applied on any other ships in the ferry fleet. To most observers, it appeared doubtful because of the militant reputation of the 2,500-member component.

Meanwhile, a group referring to itself only as the 27-member "dissident group" issued a statement attacking Fryer and his fellow executives and claiming the protest would be useless.

"We feel as many as 20,000 members don't want to walk out Oct. 14," said a spokesman for the group.

The statement said it was "ludicrous" to give up a day's pay for a protest that would have no effect on the federal government and its anti-inflation program.

At another point it said union members were "tired of being political footballs for John Fryer and the CLC."

It was the CLC (Canadian Labor Congress) that organized the day of protest. The group said Fryer had to show support because he is a vice-president of the CLC.

It also said members of the BCGEU executive went along with everything Fryer suggested. It referred to the executive as the "yes John club."

Technically, members of the union wouldn't have had to vote on support for the protest. The support was given by their own delegates at last May's CLC convention in Quebec City.

But because the matter had become such an explosive issue — other unions were also being split on the question — there was a belief among some that the rank-and-file was entitled to a vote.

Fryer was disappointed by the big Victoria local's resolution allowing members to join in the protest, go to work, or stay at home. He said the local would have been well advised to wait for the "guidance and direction of the union's elected executive."

The elected executive, he said, was the governing body and the union locals "are subordinate to the governing body."

"One member of the executive represents 8,000 clerks. He was elected by 8,000 clerks. At the same time, the Victoria meeting drew only 180 of the local's 3,800 members. So you could say it is a case of 180 dictating to 8,000," Fryer said.

There were also hints from high places Wednesday that the government might still consider action against employees walking out.

Provincial Secretary Grace McCarthy said cabinet hadn't yet discussed the possibility of disciplinary or legal action. She accused Fryer of being "irresponsible."

In a speech to the Victoria Chamber of Commerce, Transport Minister Jack Davis said ferry workers would be well advised not to walk off the job. He suggested they stay on the job and show their displeasure by donating money to their favorite charity.

Fryer shrugged off the McCarthy statement without comment. He said he believed Premier Bennett had already made the government's position clear.

"As I understand it, Mr. Bennett took the position that people who did not work Oct. 14 would not receive pay," he said. "That seems like a responsible position to take.

"I would not think the government would wish to take any action against individuals who are just following the dictates of their conscience."

LOCAL and LONG DISTANCE MOVING
RELIABLE TRANSFER OF VICTORIA LTD.
Member of United Van Lines
388-6466 4-11

Missiles explode, 2 killed

BREMERAVEN, West Germany (UPI) — Three American-made Hawk anti-aircraft missiles exploded on a launching pad Wednesday night, killing two West German soldiers and injuring three others, the defense ministry reported.

The ministry refused to speculate on the possibility of sabotage and said police and government agents were investigating the cause of the explosions at the German army's munitions depot at Krempel, about 55 miles north of Bremerhaven.

Local residents said the blast could be heard for 15 miles.

The Hawk, produced by the Raytheon Corp., carries at least 100 pounds of high explosives in its warhead and is considered one of the best medium range anti-aircraft missiles in the world.

The brief ministry statement said the missiles exploded at a launching pad in an open field at the depot.

Officials said Hawk missiles have been stationed in West Germany for 15 years and are a mainstay of the North Atlantic Treaty Organization's air defences in central Europe.

The surface-to-air missiles, which cost about $41,500 each, travel at 2½ times the speed of sound and are capable of hitting an airplane flying at between 14,000 and 60,000 feet.

The missile, about 14 inches in diameter and 200 inches long, weighs about 1,300 pounds and is fired from the chassis of an armored personnel carrier, which moves with a complete radar system that aims the Hawk.

Rebels killed

BUENOS AIRES (Reuter) — Four left-wing guerrillas, two of them women, were killed in a gunbattle with Argentine security forces early Wednesday when they tried to crash their car through a police roadblock, police said.

ANDY CAPP

French austerity plan hits drivers

PARIS (UPI) — Premier Raymond Barre Wednesday unveiled an austerity plan calling for higher taxes on motorists, drinkers, golfers and other sportsmen and aimed at cutting France's 13 per cent inflation rate in half next year.

The plan, widely billed as the toughest in the 18-year history of the French Fifth Republic, froze prices and partly froze wages for the first time in four years.

Barre raised taxes on automobile licences, gasoline and alcohol as well as on such luxury items as race horses, yachts and golf club memberships.

Upper-bracket income taxes went up as well. On the other hand, sales taxes on goods and services were scheduled to drop from the present 20 per cent to 17.6 per cent on Jan. 1, to ease the fact that price increases will be ending the same date.

Barre, a 52-year-old former economics professor appointed by President Valery Giscard d'Estaing as premier just four weeks ago, won cabinet approval for the economic plan and then presented it on national television.

Thr communist party immediately came out with a statement saying that the plan "will hurt workers and won't be very effective."

U.S. food agency bans 2 more dyes

WASHINGTON (AP) — The dyes that make jelly beans black and maraschino cherries red were banned for use in foods by the U.S. Food and Drug Administration (FDA) on Wednesday.

The candy industry said it might switch to another dye to keep making items such as black jelly beans and licorice. However, there was no indication whether a substitute additive is available for red cherries. Cherries also are marketed in green and in their natural yellow color after processing.

The FDA said that one of the dyes — called Red. No. 4 — may cause urinary bladder polyps and atrophy of the adrenal glands.

The other dye is the color carbon black and the FDA said there is no reliable testing method to assure that it does not contain a cancer-causing byproduct.

The U.S. government ban on the two dyes does not affect stocks already produced. Red No. 4 was banned for use in foods and drugs taken internally but still can be used in cosmetics and externally applied drugs.

Carbon black was banned for use in candies, drugs and cosmetics such as eye shadow and mascara.

Last Feburary, the FDA banned Red No. 2, then the most widely used artificial color in foods, drugs and cosmetics in the U.S.

Meanwhile, the FDA said Wednesday that it plans to issue orders on the use of 82 other color additives.

It said 10 of them, used only in cosmetics, will be banned Oct. 25. However, 20 others will be given permanent approval for use in external drugs and cosmetics by the end of the year.

From Page 1

Davis

expected the corporation "to break even" after the annual $25 million subsidy.

This caused one member of the audience to ask Davis later during the question-and-answer period whether the government also planned to turn the highway to Kelowna over to a crown corporation and have Kelowna break even in maintaining the highway.

Again Davis pointed out that the public at large was contributing a great deal of money to the ferry system.

"The little old lady in Pouce Coupe," he said, helped pay for new vessels and terminals. Taxpayers would also help pay the $25 million a year subsidy, he added.

□

Your Good Health

By G. C. THOSTESON, MD

Dear Dr. Thosteson: My doctor says I have hypoventilation. It is mighty uncomfortable. Could it be caused by a hiatal hernia? I breathe into a paper bag, but it doesn't seem to help. **T.Y.**

Are you sure your doctor said "hypoventilation"? I suspect he said "hyperventilation." The paper bag trick is for the "hyper" state.

It's simpler to discard those two terms, anyway. Let's call the "hyper" state overbreathing and the "hypo" state underbreathing.

In a way you have to visualize the body as a chemical furnace. Through the lungs it rids itself of excess carbon dioxide while it takes on a fresh supply of oxygen from the outside air. If you overbreathe (as in vigorous activity), there is too much carbon dioxide leaving. The body needs some of it, so rebreathing your breath from a paper bag helps put it back. If you underbreathe, there is too little carbon dioxide leaving, thus a build-up in the body. You can see that breathing from the paper bag would only worsen this inbalance and return more unwanted carbon dioxide into the body.

The central nervous system normally controls these functions. Overbreathing is followed by underbreathing and the oxygen-carbon dioxide balance is maintained without our realizing it.

The hiatal hernia (in the esophagus) is not normally associated with either state. It might be a factor if it were serious enough to cause anxiety. In view of your mix-up of terms, you had better discuss the whole matter again with your physician.

'He made me a socialist'

One person who wasn't very impressed with Transport Minister Jack Davis' logic in defending increased ferry rates was Victoria Ald. Robert Wright.

In fact, Wright said in an interview following the meeting the Social Credit government's policies might have achieved something he thought impossible.

"What Tommy Douglas didn't achieve, what David Barrett didn't achieve, Bill Bennett did achieve — he made me a socialist," Wright said.

He didn't say whether the feeling would last, however. Wright had asked Davis how he could possibly defend the higher ferry rates in view of the fact that ferry use had dropped off so sharply.

Wright reminded Davis that during the election campaign the Socreds had promised to create a favorable environment for free enterprise should they get elected.

The minister repeated an earlier statement to the effect that even with increased ferry rates, users were only paying 50 per cent of the actual cost.

Wright replied: "Ask a political question and you get a political answer."

The Weather

SEPT. 23, 1976

Cloudy with isolated showers, becoming sunny in the afternoon. Winds light. Wednesday's precipitation: 1mm. Sunshine nil. Recorded high and low at Victoria, 15 and 11. Today's forecast high and low, 18 and 10. Today's sunrise 6:02, sunset 18:10; moonrise 5:57, moonset 17:54. Friday outlook: Generally sunny skies, near normal temperatures.

East coast of Vancouver Island—Cloudy with occasional showers, sun in the afternoon. Winds light. Wednesday's precipitation: 3mm. Recorded high and low at Nanaimo, 18 and 14. Forecast high and low, 20 and 11. Friday outlook: Generally sunny.

West Coast of Vancouver Island—Cloudy with afternoon sunny periods. Winds light. Forecast high and low at Tofino, 17 and 9. Friday outlook: Generally sunny.

North Coast of Vancouver Island—Cloudy, occasional rain. Highs near 15.

Extended outlook, Saturday through Monday—Dry, with temperatures a little above normal. Highs near 22, lows near 8.

READINGS

	Max.	Min.	Prec.
St. John's	18	15	.03
Halifax	22	17	.71
Fredericton	18	11	—
Charlottetown	19	13	—
Montreal	13	5	.38
Ottawa	13	4	.13
Toronto	14	5	.05
North Bay	8	4	—
Churchill	2	—1	—
The Pas	8	3	—
Brandon	13	4	—
Regina	14	2	—
Saskatoon	14	2	—
Prince Albert	13	—1	—
Swift Current	16	2	—
Medicine Hat	21	9	—
Lethbridge	22	6	—
Calgary	22	5	—
Edmonton	21	4	—
Cranbrook	24	6	—
Cranbroof	24	6	—
Castlegar	22	8	—
Penticton	22	10	—
Revelstoke	19	7	—
Princeton	27	5	—
Vancouver	18	14	—
Terrace	16	12	1.0
Stewart	14	10	0.5
Port Hardy	15	12	—
Tofino	15	13	0.8
Victoria	15	11	1.0
Prince George	22	4	—
Williams Lake	23	6	—
MacKenzie	20	2	—
Blue River	22	3	—
Kamloops	24	8	—
Dawson City	17	9	—
Whitehorse	16	7	—
Dease Lake	15	6	—
Fort Nelson	20	3	—
Fort St. John	22	6	—
Peace River	20	6	—
Inuvik	7	2	—
Seattle	18	16	0.5
Spokane	26	11	—
Los Angeles	24	18	—
Phoenix	36	24	—
Las Vegas	33	19	—

TIDES AT VICTORIA HARBOR
(Tides listed are Pacific Standard Time)

	Time	Ht. Ft.	Time	Ht. Ft.	Time	Ht. Ft.	Time	Ht. Ft.
	H.M.		H.M.		H.M.		H.M.	
23	01.35	7.9	08.00	3.9	14.25	8.2	20.35	4.0
24	02.30	7.8	08.40	4.4	14.45	8.5	21.20	3.1
25	03.25	7.7	09.20	5.1	15.15	8.7	22.15	2.4

TIDES AT COOKE

	Time	Ht. Ft.	Time	Ht. Ft.	Time	Ht. Ft.	Time	Ht. Ft.
	H.M.		H.M.		H.M.		H.M.	
23	00.30	9.2	07.25	4.2	13.15	9.1	19.50	4.5
24	01.30	9.0	07.50	4.6	14.00	9.5	20.35	3.7
25	02.45	8.7	08.35	5.0	14.20	9.8	21.35	3.1

TIDES AT FULFORD HARBOUR

	Time	Ht. Ft.	Time	Ht. Ft.	Time	Ht. Ft.	Time	Ht. Ft.
	H.M.		H.M.		H.M.		H.M.	
23	03.55	9.9	09.55	4.3	16.25	10.5	22.35	4.6
24	04.45	10.0	10.35	5.0	16.50	10.7	23.15	3.6
25	05.50	10.1	11.15	5.8	17.20	10.8		

Ford signs defence bill

WASHINGTON (AP) — President Ford has signed a record $104.3-billion defence appropriation bill that lets the winner of the U.S. presidential election in November decide whether to go ahead with full production of the B-1 bomber plane.

Ford said that he was not completely satisfied with the bill, but he added that the measure means the U.S. defence effort will not be "short-changed."

Learn A Language
LINGUAPHONE
The Natural Way
World's Leading School
LEARN AT HOME
Linguaphone (Van. Island)
17 - 10145 3rd. St. Sidney
Free cassette, record, brochure available. 656-5383 (24 hours)

RHODODENDRONS
FOR FALL PLANTING
October is the best time for fall planting. We still have the biggest and best selection of Rhodos in Victoria. Over 160 named varieties to choose from.
Priced from $5.95
Lammle's "Rhododand"
SPECIALIZING IN RHODODENDRONS ONLY!
ELK LAKE — PAT BAY HWY. — TO SIDNEY — SAYWARD RD. — WELLS RD. — OLD EAST RD. — RHODOLAND — TANNER RD. — N
5930 OLD EAST RD.
652-3533
OPEN DAILY
12 NOON to 7 P.M.
9-22

$20.00 OFF HOOVER
Celebrity II Air Ride if you buy before September 30th.
Suggested Hoover list price $169.95 or less
You save 20.00
You pay only $149.95 or less
In accordance with the requirements of The Combines Investigation Act, S.38(4) The Hoover Company Limited makes it clear to any person to whose attention this advertisement comes that the product may be sold at a lower price.
Powermatic nozzle
If there's one thing that makes a Celebrity II famous, it's Hoover's exclusive Powermatic Nozzle. Its heart is a motor-driven agitator that beats-as-it-sweeps-as-it-cleans. With its hardened steel beater bar it can handle the toughest jobs.
Full-time edge cleaning
With Celebrity II, the suction power works right up to the nozzle edges, so you can clean right up to the baseboards.
3-position handle
Only Hoover's handle gives you 3-position adjustment. For storage. Operating. And under furniture. (It means that you can stop stooping.)
Model S3071 Air-Ride Celebrity II
Toe-touch surface selector
You can adjust Celebrity II for hard surface or carpeted floors with just a touch of the toe. There's a built-in brush that bears down on bare floors. And the indicator's on top where you can keep an eye on the setting.
Huge, multi-magnum bag
Inside every Celebrity II Air-Ride there's a multi-magnum bag. A yard long. With a remarkable 780 square inches of filter area.
Add up the features and subtract $20, and see for yourself why now is the time to buy the Hoover Celebrity II Air-Ride.
Available at participating Hoover dealers:
MACLEODS 2488 Beacon, Sidney 656-5921
LINK HARDWARE STORES
STANDARD Furniture Co. 737 Yates St. 382-5111
Hastings Vacuum 2100 Douglas St. 386-7734 2006 Oak Bay 598-3011
BISHOP'S HARDWARE 1237 Esquimalt Rd. 383-1722

Coast to Coast Newspaper Advertising Sells the Most

I Believe . . .
in and support the United Way because it provides service to the community in many ways. It serves youth and senior citizens, supports health and rehabilitation services and countless other community services.
SAYS
CPL. TOM LANGER, CFB Esquimalt
9-23

Bears on Canada

Boycott fan passes

WASHINGTON (CP) — A bill that would require Canadian companies to comply with United States anti-boycott restrictions was passed 318 to 63 in the House of Representatives Wednesday.

The bill contains the provision that prohibits "Americans and American firms" from complying in any way with a boycott by a foreign country against another country "which is friendly to the U.S. and against which the U.S. itself does not impose any kind of boycott."

— CP

An aide to Rep. Jonathan Bingham, New York Democrat, who drafted the anti-boycott section, confirmed after the vote that "it does cover subsidiaries in Canada." American parent companies would have the responsibility of enforcing the provisions on subsidiaries in Canada and elsewhere.

Despite the wide margin of victory, the amendment — and one other regulating the export of nuclear material — caused bitter debate.

Rep. Delbert Iatta, Ohio Republican, predicted that the Arab countries — at whose boycott of Israel the amendment is aimed — "will react with an oil embargo."

From here, the House goes into conference with the Senate which has already passed similar legislation. The Senate boycott provisions are less severe than those of the House and some legislators predicted that the amendment would be watered down by the time the two bodies reached a compromise.

Robert Michael, Illinois Republican, said the boycott amendment would cost 400,000 jobs in the U.S.

"This legislation is so far-reaching as to literally impose an embargo on all trade to the Middle East," he said.

Michael predicted that Arab countries would switch their $5-billion-a-year in purchases from the U.S. to other countries, such as Japan.

Unions march as PM asks workers' vote

SAINT JOHN, N.B. (CP) — Prime Minister Trudeau says he is counting on the success of the anti-inflation program and the votes of ordinary working people to spare him from defeat in the next general election.

"I don't think it's possible to win the next election without a lot of votes from working men and women," Trudeau said shortly after organized labor staged a demonstration outside his hotel to protest wage restraints in the anti-inflation program.

He said on a Canadian Broadcasting Corp. television program, taped for broadcast today, that labor may cool off before the next election, expected in 1978.

"If by then we've brought inflation down to four per cent as our plan is and if by then labor sees that it is content to raise its real wages then I am optimistic," he said when asked if he thought labor's opposition to restraints would mean the defeat of his government.

The government hopes the restraints will result in further increases in actual spending power for organized workers and that labor will respond favorably to this at election time.

If this happens people will tend to forget the acrimony and support the government, he said.

Trudeau's message in Saint John, one stop on his five-day tour of Prince Edward Island and New Brunswick, was that the province is enjoying "extraordinary" prosperity despite wage restraints which have hit at several unions in the province.

STARTING MONDAY
L. Klarey proudly presents the famous semi-annual
EXHIBITION
and sale of Original
OIL PAINTINGS
International Graphic Arts
DALI, CHAGALI, PICASSO, MIRO
and many others.
Outstanding selection has just arrived from Europe!
Excellent Art Works for You to choose from!
Amazingly low prices from $15.00 and up!
THE EMPRESS HOTEL
DUKE OF KENT ROOM
12 noon-10 p.m. Chargex. Last day Wed., Sept. 29

Cumbered queue

Three boys, six legs, and good growing season make for long queue-cumber, much like snake cucumber. Edward and David Hoffman and David Mannel of London, Ont. are reaping fall harvest from seeds they sowed last spring.

Tonight: Debate, 1976

United Press International

President Ford rehearsed his lines all over the White House Wednesday and Jimmy Carter pored over briefing books against that moment tonight when they meet on a Philadelphia theatre stage, take seats that look like barstools and begin the argument of their lives.

The first of three 1976 presidential campaign debates — direct descendant of the 1960 Nixon-Kennedy clashes — opens under stark televisoin lights at 6:30 p.m. PDT on the stripped-bare stage of the old Walnut Theatre.

There, for 90 minutes, three reporters will fire questions alternately at Ford and Carter before a television audience of scores of millions — including countless uncommitted voters — in a pressure-cooker ordeal likely to have a major, if not decisive, impact on the election.

Tonight's debate will be confined to domestic and economic issues. The Oct. 6 followup will cover foreign and defence policy and the Oct. 22 finale will be open to questions on any subject.

Carter protege wins test

SEATTLE (AP) — Dixy Lee Ray, often called a feminine, western version of Jimmy Carter, apparently has won the right to oppose Republican John Spellman for the governorship of Washington State.

As primary election vote counting continued early today, Ray, the 62-year-old former Atomic Energy Commission chairman, overtook Seattle's Kennedyesque mayor, Wes Uhlman, 41, in the Democratic contest.

Uhlman had led for most of the night.

With 93 per cent of the precincts reporting, Ray had 38 per cent of the vote to Uhlman's 36 per cent. The third main Democratic candidate, Seattle lawyer Marvin Durning, trailed with about 24 per cent.

It was one of the closest Democratic primaries in state history — close enough that absentee ballots and straggling votes from scattered precincts could reverse the results.

Spellman, 49, was the landslide victor over conservative King County assessor Harley Hoppe, 45, in the Republican primary.

You've seen some wage rollbacks, but what about price rollbacks?

You do see some wage rollbacks. If a pay increase that is more than what's allowed is reported to the Anti-Inflation Board, it is reduced. The cuts make the headlines.

It's not nearly as easy to see prices being controlled. But, a strong price restraint system does exist and it is working.

Prices are restrained through the control of profit margins. More than 6,500 major companies have to report their profit margins to the AIB, and these are compared with the margins they were earning before the program. Under the revised regulations, firms can use either their profit margins for their last fiscal year or their average profit margins for the five years before the anti-inflation program began. Wholesalers and retailers will be allowed to earn 95% of those earlier profit margins. All other companies reporting will be limited to 85%.

This means that companies have to set their prices low enough so that they will not break these guidelines. A price increase that isn't needed to cover an increase in the cost of making or selling a product will tend to boost profits. If this happens, the company may well be required to turn around and lower prices to give the money back to the consumer. This has been happening.

The price control system is strengthened by the fact that 274 of the biggest companies in Canada have to notify the Anti-Inflation Board 30 days before a planned price increase, and they have to justify that increase before it can be made. The AIB has limited price increases in a number of areas including beer, auto insurance, gasoline and electricity.

Most businesses are co-operating with the anti-inflation program. They want to see inflation beaten as much as anyone. So, in a year of controls, you haven't seen many price rollbacks. There are instead price 'holdbacks'.

We still have a long way to go, but price increases are slowing down. The rate of inflation which had been over 10% last year had dropped to just 6.2% by August 1976 (latest figure available).

THE ANTI-INFLATION PROGRAM A REVIEW YEAR ONE

Government of Canada Gouvernement du Canada

LUCKY DOLLAR FOODS

Crisco SHORTENING 3 lbs. 1.59

Hill's Bros. — 10-oz. INSTANT COFFEE 2.19

Golden Harvest—Seedless RAISINS 2 lbs. 1.19

Libby's—14-oz. RED KIDNEY BEANS 3 for 1.00

Cloverleaf Fancy—7¾-oz. SOCKEYE SALMON 1.29

Aylmer Choice—28-oz. TOMATOES 2 for 99¢

Blue Ribbon—100's TEA BAGS 99¢

ABC SOAP DETERGENT 2 lbs. 99¢

Delmonte—14-oz. CUT GREEN BEANS 3 for 1.00

Dot West Fancy LONG GRAIN RICE 2 lbs. 69¢

• CANADA GRADE A •

GROUND BEEF 3 lbs. 1.95

RUMP ROAST lb. 1.69

CLUB STEAK lb. 1.69

Tyndemans Extra Fancy APPLES 5 lbs. ..... 99¢

English Long CUCUMBERS 2 for ..... 89¢

LUCKY DOLLAR FOODS

Prices effective Sept. 23, 24, 25.

We Reserve The Right To Limit Quantities

KEE'S
4101 Shelbourne St.
477-1742

9-22

The Daily Colonist.

"An Independent Newspaper . . . The Organ of No Clique or Party"

1858 — Published every morning except Monday by The Colonist Publishers Limited at 2621 Douglas Street, Victoria, B.C., V8W 2N4. Second class mail registration number 0516. All undelivered copies or any notices respecting changes of address are to be sent to the above address. Member Audit Bureau of Circulation — 1976

RICHARD BOWER — Publisher and Editor-in-Chief

The scene is brighter

IF IT IS TRUE THAT THE United States' trouble-shooting secretary of state, Dr. Henry Kissinger, has finally persuaded Rhodesia's Prime Minister Ian Smith to accept the principle of black majority rule for his embattled country, it must be regarded as one of the diplomatic accomplishments of the century.

If it is true — and evidence to support the word from Dar es Salaam mounts hourly — Mr. Smith's surrender and Dr. Kissinger's persistence will have removed the principal cause of threatened race war in Rhodesia.

The situation will be clarified within the next two or three days. But it appears, at the time of writing, that Mr. Smith has accepted a formula for settlement which, while based on acceptance of majority rule with in 18 months to two years, will include:

A British-backed proposal for a constitutional conference at Geneva;

broadening of the Rhodesian cabinet to include black ministers;

provision of a fund of $2 billion by the United States, South Africa, Great Britain and possibly other countries, to compensate whites who quit Rhodesia and to help in the development of the country.

What makes for optimism is the fact that Tanzanian President Julius Nyerere finds what he calls the Anglo-American plan not only acceptable but sufficient reason "to call off the war."

It was President Nyerere, in fact, who made the disclosure of the encouraging progress made in talks between Dr. Kissinger and Mr. Smith after an interview with the American diplomat in his own capital. And his statement that he "is no longer gloomy about prospects for a Rhodesian settlement" indicates his allies, the five, front-line black nations who planned to wage war, support him.

The British government reacted to the reported agreement with a cautious comment that for the first time there appears to be "a really good chance" of a Rhodesian settlement.

"We are nearer to reaching a breakthrough than ever before," said Britain's Foreign Secretary Anthony Crosland.

It still remains, of course, for Mr. Smith to convince his party caucus that the course he has reluctantly accepted is the proper one. There have been some very determined opponents of compromise in the past, and presumably they remain there.

But whatever arguments Dr. Kissinger used to change Mr. Smith's heretofore adamant stand may be sufficient to convince other Rhodesian hard-liners.

It is very likely that South Africa's Prime Minister John Vorster had some compelling arguments to put before Rhodesia's leader. And it was he who has been given the credit for arranging the Kissinger-Smith talks.

That being so, he will have gained status as a diplomat in his own country that will help him find the support he seeks for an international conference on the future of Southwest Africa, or Namibia, to give it its native name. It is the agitation for independence in that country, administered by South Africa, that is the cause of continuing animosity of the black neighbors of the republic. It could be a part of the cause of the internal unrest in South Africa that has seen weeks of riot and bloodshed.

Overnight the African scene is brighter. And Dr. Kissinger must be accorded full credit for his patience, diplomacy and perseverance.

Vorster may have played a more significant part than now appears, but in any event his efforts to find solutions for the explosive problems of the area he knows so well must be appreciated — or should be — by all concerned.

Seeds of disunity

RACE BIGOTS, according to Prime Minister Pierre Trudeau, are in the minority in Canada.

He was speaking to a St. John, N.B., audience after something less than a cool reception in Charlottetown, P.E.I., the previous day.

And what is the Liberal leader's definition of a bigot? Someone with an anti-French bias. And a racist? Someone who opposes Mr. Trudeau's policies for the promotion of bilingualism and the almost-forgotten biculturalism program.

Obviously there can be no bigots or racists in Quebec. Or can there?

Parents are so incensed with the Quebec government's Official Language Act which requires children, whose mother tongue is other than English, to pass government-set language-proficiency tests before they are allowed to enroll in schools of English-language instruction, that they are renouncing their religious beliefs by way of protest.

Seven Roman Catholic priests from Montreal's northeast region where many Italian immigrants live, have complained to Archbishop Paul Gregoire the Bill 22 (the official language legislation) is encouraging an exodus from the church.

The priests complain parents "are saddled with a law that threatens their faith, undermines their family unity and compromises, perhaps for ever, their peaceful integration in the province of Quebec."

"In our eyes Bill 22 has become the expression of the egoism of a people who wish to devour all the ethnic minorities in order to strengthen themselves against their rivals," the priests' letter adds.

They call Bill 22 "discriminatory, oppressive and anti-Christian."

Science Minister Hugh Faulkner said in Calgary Tuesday the country is threatened with serious disunity because of anti-French feelings.

But neither he nor his leader appears aware of the anti-English attitude demonstrated so clearly and so consistently by Quebec.

It is there that the seeds of disunity are rooted and nurtured by the real bigots of the land.

Britain's last colonies — II

Falklands fight to stay British

By GWYNNE DYER

Somewhere in the Third World there must be hidden away the secret rules about who is entitled to self-determination. One suspects that they consist of just one rule and one exception.

The rule seems to be that any colonial territory, however minuscule, is not only entitled to independence, but obliged to demand it. The exception simply states that European-populated territories are different.

Nothing else could explain why the United Nations General Assembly, the Organization of American States and sundry other Third World-dominated bodies support Argentina's claim to the Falkland Islands. They are the southernmost inhabited islands in the world, 7,500 miles from Britain and only 350 miles east of the tip of Argentina, but they have been in continuous British possession for over 140 years. The 2,000 hardy islanders are entirely of British descent, English-speaking, and determined never to become Argentines.

★ ★ ★

Recognizing this, Buenos Aires never talks about self-determination. It simply insists that a decade of Argentine occupation in the 1820s gives it sovereignty over the Malvinas, as it calls the islands. It seems a petty dispute, but Argentine nationalsim is an explosive force. In January, Buenos Aires withdrew its ambassador from London, and the following month an Argentine destoyer fired across the bows of a British research ship in Falkland Islands waters.

The irony is that Britain would be happy to hand the islands over, if it were not for the embarrassing fact that the Falklanders (like the people of Gibraltar, in a closely parallel case) insist on remaining British. Ever since the United Kingdom reached an agreement on limited co-operation with Argentina in 1971, ending a decade of icy relations between the two countries, London has been trying to push the islanders gently into the arms of Argentina.

It is not that the Falklands cannot pay their way. Two-thirds of a million sheep are the basis of their economy, and provide the Falkland Islanders with one of the highest per capita incomes in the world. But Britain no longer has the desire to rule remote corners of the world, and trade with Argentina is clearly seen in London as a more important concern.

At every turn, however, the British government has been thwarted by the islanders' adamant opposition to becoming Argentines, and by its own long-standing promise not to act against their wishes. When London made a new agreement with Bueno Aires in 1974, providing for a weekly air link with Argentina to be flown by the Argentine Air Force, 2 per cent of the population (40 people) journeyed to London in panic to lobby against increased dependence on their neighbor.

The islanders' suspicion and dislike of Argentina became even more intense after Juan Peron returned in 1974. Argentina, with British permission, has spent considerable amounts of money in the Falklands in recent years in an attempt to win the islanders' confidence. But the Peronist legislators did not advance their cause by passing a law authorizing the Buenos Aires government to use force to bring a new dawn of Argentine liberty to the oppressed islanders.

The sudden rise in tension early this year, however, can be traced to just one thing: oil. In 1975 a U.S. Geological Department survey suggested that the continental shelf between southern Argentina and the Falklands could contain between 40 and 200 billion barrels of recoverable oil. The most promising area is right along the median line between the Falklands and Argentina.

★ ★ ★

Argentina does not need to import oil at the moment, but its existing reserves will run out in 11 years. That fact, plus the particularly extreme form of nationalism fostered by Peronism, was enough to set Buenos Aires off on a new and urgent campaign to evict Britain from the windswept islands.

London's heart is not in the struggle. In 1975, when Prime Minister Callaghan was still foreign minister, he granted the Argenines full visa control over airline services to the Falklands — which means that any islander travelling abroad has to sign a transit card stating that he is an Argentine citizen resident in the Islas Malvinas.

London also compelled the Falklands to return money deposits put down by oil companies eager for exploratory drilling licences, and announced that it was sharing all information on mineral exploration in the region with Argentina. No ex-imperial power has ever been more anxious to unload a colony than Britain is over the Falklands, but Britain's promise about self-determination remains a major stumbling block.

The Argentines have continued to press on the issue despite the coup in March and the near civil war raging between government and guerrillas at home. In March, telephone links with the islands were cut, and the air fare to Buenos Aires was doubled. In early May, a Royal Navy frigate on the way home from Hong Kong was diverted to reinforce the islands' tiny garrison of 37 Royal Marines.

For the moment, the Falkland Islanders will probably go on winning their fight to stay British, but their long-term prospects are bleak. If London's present policy of subtle persuasion cannot eventually reconcile the islanders to becoming Argentines — which is almost certain — then sooner or later Argentina will probably use force. Britain could not effectively defend the islands against Argentine forces, and it very likely would not even try.

" And did attempt to board said flight concealing on her person a pair of scissors . . ."

Cabinet shakeup

How well will it work?

By PAUL HELLYER from Ottawa

Prime Minister Trudeau's big cabinet shakeup was the implementation of step number one in the Liberal party's new survival kit manual. As a predominantly political exercise it has to be scored primarily from that point of view.

It was good cosmetics. There is nothing like a total facelift to give an autocratic dowager new hope. Each of the seven new entries has something to offer. They will keep newsmen busy for a while and perhaps distract us, temporarily, from some important issues — a thought that must warm the hearts of the backroom strategists.

★ ★ ★

All the new ministers come from the Big Three target provinces for the next election, Quebec, Ontario and British Columbia. Redistribution will give B.C. 28 seats and the fact that it now rates — or at least has been given — an unprecedented four ministers shows how critically important it is to the government's future.

This is in stark contrast to the Prairies which have been written off. Cliff McIsaac, of Saskatchewan, who had been touted as a near certainty for promotion, was passed over in favor of one extra from the coast.

The new list does establish some historical firsts. Len Marchand, representing Kamloops-Cariboo in the B.C. interior, is the first Canadian Indian to attain cabinet rank. And the appointment of Iona Campagnolo and Monique Begin along with incumbent Jeanne Sauve brings the total of women to three — a 200 per cent increase, or almost 10 per cent of the total — take your choice. The government gains Brownie points in both cases.

★ ★ ★

Allan MacEachen's return of president of the privy council and government House leader is a big plus for the government for Allan MacEachen is at his best in the Green Chamber and should be able to bail the government out of a lot of hot water in the months ahead.

The exit of Sharp and Drury must have been a seventh inning decision because only weeks earlier they both expected to stay until the election. They were experienced and capable and had few enemies. But they were old hat and hardly newsworthy except when getting married (Sharp) or speaking to a judge out of turn (Drury).

★ ★ ★

The PM's decision to move men like Bud Cullen, Jean Chretien and Don Jamieson rates an important administrative minus. Each had been in the job just long enough to learn it thoroughly, i.e. the point at which important decisions can be made on the basis of an informed judgment. Then, zap, it's on to new and uncharted waters.

Another major and more obvious negative was the resignation of Bryce Mackasey. Losing a popular politician and excellent stump orator was a big minus and the timing gave the whole shuffle the air of an amateur circus.

The story of Mackasey's demise is not as complicated as reported. In many ways his case was comparable to that of Finance Minister Donald Macdonald's a year ago.

Each wanted to start a new career at an age when it would not be too difficult to make the adjustment. Macdonald was finally persuaded to stay, although reluctantly, by tremendous pressure from the PM and the challenge of the very demanding finance portfolio.

★ ★ ★

Mackasey would have responded to a similar bait. Or he would have been quite content to remain in consumer and corporate affairs with an assurance that he would get backing for an outside appointment — to a crown corporation for example — before the next election. But in the crunch the assurance was not forthcoming and Mackasey decided to cut bait.

He was, after all, a senior minister. He would have been third in line in order of precedence after Allan MacEachen and Jean Chretien. And although that may not be important to outsiders, it is to the minister himself because it determines where he sits in the Commons, in cabinet and when he becomes acting prime minister in the absence of the others. A senior minister, especially one who is a political asset, expects a little recognition from the PM's staff and the party hierarchy.

The biggest single minus, although this can't be attributed to the latest shuffle except in part, is the size of the cabinet.

★ ★ ★

Parkinson's Law makes the case most succinctly. A cabinet larger than 22 to 24 "suffers an abrupt organic or chemical change. More members will not waste more time — for the whole meeting is, in any case, a waste of time."

True to Parkinson's prediction, the Canadian cabinet has become largely meaningless except as a "make work" scheme. Most of the decisions are, in fact, taken in advance by the PM and small group of advisers.

For this reason it is particularly important to maintain a reasonable balance of important points of view. The PM, who doesn't understand the intricacies of the "Anglo" mind any better than we understand his, has been handicapped by his refusal to accept an English-speaking lieutenant. Sharp never really played that role, nor did I, and Allan MacEachen, obviously, will not. Even Donald Macdonald who was closest to the PM didn't occupy that position and there has been nothing remotely comparable to the St. Laurent-Howe relationship.

★ ★ ★

So in the final analysis any evaluation of the potential effectiveness of the new cabinet depends on where you think the trouble lies, with the crew or the captain. My guess is that a little more flexibility in setting the course of policy on the bridge would have a far greater impact than any number of shiny new faces or brilliant performances in the engine room below.

Copyright, Toronto Sun Syndicate

'Quango' jobs

The gravy train

By ANTHONY LEJEUNE from London

"Quango" is a newly coined and significant word. Modish commentators are just beginning to use it in Britain, where the phenomenon to which it refers seems to have gone further than elsewhere.

It stands for Quasi-Autonomous National Governmental Organizations, and what it means is the latest form of gravy train.

Britain's civil service department publishes — but does not publicize — a list called "Directory of Paid Public Appointments Made by Ministers." It contains 105 pages, listing nearly 5,000 paid part-time jobs in the gift of the government. These are "quango" jobs, and there has been nothing like it since the patronage system of the 18th century.

The appointments are to the boards, tribunals, councils, commissions and committees which have been springing up ever since the Second World War, and have proliferated like toadstools on a damp morning under the present Labor government.

★ ★ ★

They range from the Equal Opportunities Commission, which hears complaints about alleged discrimination between the sexes, to the Horserace Totalisator Baord, which controls pari-mutuel betting on all Britain's racetracds.

The salaries begin at around $2,000 a year and go up to at least $16,000. With one or two exceptions, the duties tend to be extremely light. Nobody minds if the holder of a "quango" job does not turn up at every meeting of the organization concerned.

Many people hold more than one "quango" job. Some enjoy a whole sheaf of them.

Ministers can appoint anybody they like, but a special Public Appointments Unit, which itself contains thirteen comfortably paid civil servants, has now drawn up a list of suitable candidates. If the existing holders of "quango" jobs are any guide, it will include a large number of trade union leaders.

Leslie Kemp, for example, who retired earlier this year from a job in the Transport Union "because of ill health," has been appointed chairman of the Construction Industry Training Board, with a minimum salary of $2,000, chairman of Corby Development Corporation ($7,000) and chairman of Peterborough Development Corporation ($3,500).

★ ★ ★

The Corby and Peterborough appointments were made by the local government minister, John Silkin, who was himself sponsored as a member of Parliament by the Transport Union.

The president of the Trades Union Congress, Cyril Plant, who is general secretary of the Inland Revenue Staff Federation, receives $1,750 a year as a member of the Community Relations Commission and just over $4,000 as a member of the Monopolies and Mergers Commission.

Derek Gladwin, the southern regional secretary of the Municipal Workers' Union, is on the board of the English Tourist Authority ($1,750 a year) and the Post Office Corporation ($1,750).

And so on. Retired policians and civil servants, and other well-known friends of government, also feature prominently.

"Quango" jobs are, of course in addition to the constantly growing number of full-time posts in the civil service and in nationalized industires. And British civil servants now enjoy an almost literally incalculable benefit — their pensions are index-linked and therefore inflation-proofed.

★ ★ ★

A private scheme would require investments of around $850,000 a head to provide pensions on the scale now guaranteed to senior civil servants — who can perhaps look forward to one of two "quango" jobs as well.

There has been altogether a huge transfer of wealth and incentives from the productive private sector to non-productive governmental, quasi-governmental and bureaucratic institutions. The effect on Britain's economy is only too clear.

Comfort first

Winnipeg Free Press

Canadians, it would appear, appreciate their comfort more than they miss the $100 luxury tax that has been placed on automobile air conditioners. Reports from eastern Canada indicate that while air conditioning was once the accepted rule for only truly luxury vehicles, it is now becoming standard on run-of-the-mill cars, in spite of the special tax.

There are suggestions that customers demand air conditioning in their cars even when they are purchased during the winter months.

Perhaps the answer, if there is one, is that $100 isn't worth what it used to be. Despite the energy crisis, and knowing that air conditioning consumes about 20 per cent more of ever increasing fuel prices, it would appear that comfort, not cost, is a priority item with Canadian car purchasers.

Today in History

By The Canadian Press

The battle between the American ship Bonhomme Richard and the British frigate Serapis was fought off the coast of England 197 years ago today — in 1779. It was during this battle that the American, John Paul Jones, is said to have uttered the words, "I have not yet begun to fight."

63 BC — Augustus, first Roman emperor, was born.

1578—Sir Humphrey Gilbert set sail on his first trip to America.

1803 — The Battle of Assaye was fought.

1806 — Lewis and Clark completed their expedition to the northwest.

1932 — Unification of Saudi Arabia was proclaimed.

Gorde Hunter

WILL THAT BE CASH or Chargex — or American Express, or Master Charge or any of the dozens, maybe hundreds of others that bombard us with the buy-now, pay-later syndrome?

The plastic society that has Canadians in hock to the tune of better than 15 billion dollars, and that figure excludes home mortgaging.

One of the most staggering reasons why our inflation rate has left us all with a sense of despair, and has left the fixed-income group in a state of deprivation and desperation. Without question, one of the most nefarious schemes ever invented to haunt the democratic world.

HAVING WRITTEN in like vein on this subject for a number of years, I was more than overjoyed to welcome a high-powered ally to the cause last week.

Maxwell Henderson, the one-time auditor-general and quite possibly the most astute financial man in this country, laid it on the line in a manner that could not be misinterpreted.

"Credit buying," Henderson said, "is the main cause of inflation and credit must be brought under control if the anti-inflation program is to work."

Henderson was obviously aware of the implications when he made the statement.

"THE FIRST STEP must be to put a moratorium on the use of credit cards. It would create a hell of a row but it's the only answer."

Henderson used only one example to back his contention, but there are, of course, many others. He cited the strict credit controls instituted during the war years — controls that allowed the cost of living a rather minuscle two per cent rise in four years.

Naturally the credit card companies will resist with every ounce of their high-cost advertising program. They will deny Henderson's charges, but they will not be telling the truth.

THEY WILL TROT OUT the hoary old bit about credit buying making it possible for consumers to enjoy the advantages of a product and pay for it while enjoying it.

They will deny their interest rates are much of an impost, but you know and I know they are not in business for their good health. They are in business for the up to 24 per cent interest they can garner on the money loaned.

Which means inflation — no other dirty word for it.

We are buried by credit cards — company cards, airline cards, major department store cards plus all the aforementioned trade names and if you are sucker enough to live by them, please don't utter a single bleat or bleep about runaway inflation.

EVERY TIME you offer up a plastic card in lieu of cash for a gasoline purchase, you are contributing to inflation. Every time you buy a television set on the instalment plan, you add to the misery — your own and others.

The frugality of cash buying has been buried by the smooth-talking hucksters who peddle the credit ideology. We have somehow or other lost sight of the real savings that can be afforded through cash purchasing. Like the interest your money gains as you put it in a bank in order to save up for a purchase, and the money you can gain by price haggling when you have cash to lay on the line.

PLUS THE REAL SAVINGS of not having to make those interest payments.

There is no telling how many Canadians use credit buying, but the percentage must be reasonably high. Those who do not avail themselves of the inflation-producing credit, are, in effect, being forced to pay for the sins of others.

Maxwell Henderson knows figures. He can read a balance sheet with any of them, he can spot the errors and ommissions from ten paces. he has ferreted out fraud, deceit and stupidity in government spending to the tune of hundreds of millions of dollars. His credentials are impeccable.

HIS FINANCIAL ACUMEN is far superior to that of Prime Minister Trudeau or of any of Trudeau's finance ministers or of any of the financial advisors to them. They have all failed in the most miserable way to halt the ever-upward trend of inflation because they refuse to recognize the truth and the problems connected with the credit malaise.

If every single Canadian tore up every damned last credit card, the first major step in the regaining of financial stability would be accomplished.

But if you continue to proffer them instead of cash, then discontinue your rantings, railings and gnashing of teeth, your diatribes against inflation. You just happen to be one of the major contributors to that inflation.

You can't have it both ways.

Erma Bombeck

If there's one aspect of television that intrigues people, it's the Green Room Mystique.

Maybe it's because it's the one room that viewers have never seen. They want to know what goes on in that mysterious hole in the wall that contains the bodies of guests just before they walk out on the Carson, Dinah, Douglas or Merv sets. Do the sweatees drink? Is it a fun place? Are they nervous? Is it really green?

With every book I've published, I do the green room circuit. (I also sell the book door-to-door with a line of vanilla.) This month, with the publication of my newest, The Grass Is Always Greener Over the Septic Tank, I will vist more than 70 green rooms. (Setting a new Olympic record of 70 spit-ups.)

★ ★ ★

I am known as the Willy Loman of the green rooms. Rarely do I meet anyone I know or anyone who knows me. In fact, in one green room, I was the only person there not related to anyone on the show by a former marriage.

I take a seat near the door, and every 15 seconds or so a director will poke his head in the door and inquire, "You okay?" He does this because I am the only person in the room rocking back and forth and humming while sitting in a fetal position.

Occasionally, a man will come in, scrutinize all the faces and come to rest on me. "You! You'd better come to makeup." To which I reply "I've just returned."

During recent years, I've noted a camaraderie among guests of talk shows, mostly because they have become a rather tight-knit group that tours with some regularity. It is hard to break through. Once, for no reason at all — except I was lonely — I said, "Has anyone heard from Frank lately?"

★ ★ ★

I've never seen booze in a green room (externally, that is), or a magazine, or a picture on the wall, or much food, or children, a newspaper, a phone, a live plant, or a television set that works. A green room has the personality of a bus station restroom, the capacity of a life raft, the comfort of a Brahma bull in a chute just before the gate opens . . . and you are mumbling to yourself, "I turn right . . . that's the hand I open mail with . . . and go up one step and kiss the host . . ."

As to why they're called green rooms . . . most of them aren't. They merely reflect the color of the people who occupy them.

Pick of Punch

". . . And another thing, Lord. What about those pyjamas?"

Taiwanese mellowing under Nationalist rule

By JACQUES LESLIE from Taipei
The Los Angeles Times

In 1947, when the Chinese nationalist government of Chiang Kai-shek still held sway on the mainland, it put down a rebellion by the local population of Taiwan with actions so brutal that relations between the two groups were frozen in distrust for years.

An estimated 10,000 Taiwanese were killed in the revolt against Nationalist corruption and incompetence. That terror was the genesis of the Taiwanese independence movement, which gained momentum when the Nationalists lost control of the Chinese mainland to the communists two years later, in 1949, and set up headquarters here.

In the mid-1950s, Taiwanese dissidents in Japan even formed an exile Provisional Government of the Republic of Formosa and chose their own president. But in recent years the loose-knit movement has fizzled out. Many Taiwanese have concluded that their interests have merged with those of the Nationalists.

"At this point (the movement) does not appear to be an organization the Nationalist government must be concerned with," said a foreign diplomat here.

As much as anything else, the movement is a casualty of the American effort to "normalize" relations with the People's Republic of China. That policy, proclaimed in 1972, dashed the hopes of Taiwanese dissidents that the United States would support them in establishing an independent Taiwan government. They were forced to accept that only two alternatives remained for their island: Either it would continue to be controlled by the Nationalists, who still grandiosely maintain that they will return to the mainland one day, or it would be taken over by the communists. Virtually all Taiwanese appear to prefer the Nationalists to the communists, and they have become increasingly reconciled to coexisting with the Nationalist government.

The communists once supported a Taiwan Democratic Self-Government League, but it was never much more than a name. Communist appeal on the island is thought to be negligible.

Equally important, the Nationalists' behavior here has improved considerably since the 1947 revolt. They carried out a successful land reform program, transformed the Taiwan economy into the most dynamic in Southeast Asia, and generally exhibited a flair for governing not apparent during their years on the mainland.

But it has taken many years even to begin closing the cultural gap between the former mainlanders, whose population is estimated at two million, and the rest of Taiwan's 16 million people.

The Taiwanese are descendants of Chinese who emigrated from the mainland between 15th and 19th centuries.

Cut off from the mainland by the Japanese occupation of 1895 to 1945, Taiwanese developed their own customs, similar to those of the Japanese. The spoken language is distinct, though the written language is similar to Chinese used elsewhere.

When the Nationalists fled here in 1949, they occupied virtually all important government and military positions, while the Taiwanese flourished in business.

The Nationalists eventually allowed Taiwanese to hold most positions at the local and county levels of government and, in the early 1970s, a breakthrough at the cabinet level occurred: Six of the government's 19 cabinet positions were given to Taiwanese, a ratio which has been maintained since.

Taiwanese participation in the rubber-stamp Legislative Assembly also has increased, from a few representatives in 1949 to about 20 per cent now. About 70 per cent of officers in the armed forces are mainlanders, while the percentage is reversed among enlisted men, a military spokesman said.

But while mainlanders still dominate top government and military jobs, they continued to be excluded from Taiwan's lucrative business establishments.

It may be that the two groups now see the advantages of merging, said a local politician whose opposition to the mainlanders has mellowed in recent years.

But the Nationalists still are wary of potential Taiwanese opposition, a fact reflected in the current imprisonment of somewhere between 200 and 1,000 people for political reasons.

To the editor

To be considered for publication in entirety or in part, letters to the editor should be on subjects of general interest. Preference will be given those that are brief and to the point. Pen-names will be used, if requested, but all letters must be signed by the writer whose address also must be included.

Secret ballot

The basis of democracy is the secret ballot without which intimidation becomes rampant. Few realize that there is no secret ballot in the House of Commons or the Legislature, hence the tendency by the prime minister or premier to influence the vote.

In the same way the absence of the secret ballot at trade union meetings enables the militant minority to intimidate the majority. To vote against them could lead to job loss. The members therefore stay away from meetings so enabling the militant minority to tie up B.C. industry at will.

The B.C. government should enact legislation enforcing the rule that all votes taken at union meetings will be by secret ballot.

H. S. THUILLIER,
2424 Beach Drive,
Victoria.

"He thought it would be too small for his family—we only have 25 rooms."

Erroneous

On Sept. 10, Gorde Hunter drew the erroneous conclusion that the lack of verbal or written dissent to Catherine Ford's column indicated the support that a one-language country policy has in Victoria.

The correct conclusion is that the stupidity inherent in such a proposal is so obvious that anyone with a modicum of intelligence or knowledge about our country can dismiss it out of hand. It is, therefore, equally obvious that the proponents of a one-language country have been badly failed by the educational system.

The agreement under which we became, and continue to exist as a nation, provides for two languages. There is little question that, given the ingnorance on the part of many Canadians regarding our history and the BNA Act, the Trudeau regime has been utterly misguided in the means it has used to promote our official languages. Nonetheless, English and French are our official languages and to negate either one is the negate Canada.

Our American neighbors have often been criticized for the emphasis in their educational system on their history and their constitution to the virtual exclusion of other histories and other systems. Obviously, in this country we have gone too far the other way and have promoted sheer ignorance of what Canada is and what being a Canadian means.

Gorde Hunter and others of his ilk, both English and French-speaking, will probably never learn what Canada is all about. And that's rather sad. But those of us who are aware of, and proud of our history, our nation, and our legitimate aspirations as a country, cannot be expected to take such wilful ignorance too seriously. It is, after all, far more fruitful to expend our energies teaching people who are willing to learn — and want to know what they're talking about before they open their mouths.

CATHERINE MACKIN,

Campaign

The B.C. Heart Foundation wishes to declare to the public and to the media that the present fund-raising drive by the First Open Heart Society of B.C. is not part of our heart fund campaign. We must clarify the fact that the First Open Heart Society is not affiliated with the B.C. Heart Foundation.

It has long been the policy of the foundation to honor the specific dates of the major charitable drives such as United Appeal, Cancer, Mothers March and the Salvation Army; therefore any notices or publicity at this time have nothing to do with the Heart Foundation.

JAMES D. FISHER,
B.C. Heart Foundation.

Fair deal

We have been subscribers to your paper for a number of years. I considered it a fair paper at one time but think it is becoming too sensational when startling headlines are scarce. This morning's "Jail Manual Shocks Indians" to me is an example of very poor judgment for front page news from a paper of your status. Why should the opinons and prejudices of some unknown joker condemning the Indians be smeared all over the front page? The same things might be said of politicians, editors, doctors, lawyers, etc., but it wouldn't be racist and wouldn't have the impact it carries when directed at a suppressed group. Even if the article is condemned by many I do not think it wise to print such garbage.

A fair deal for all.

FRED ALCOCK,
247 Hemlock Street,
Nanaimo, B.C.

Hint

In the Colonist Islander Sept. 19, the hint in Heloise's column of leaving extension cords plugged in behind heavy furniture could prove to be a very dangerous practice. If a small child puts the free end into his mouth and sucks on it, an electric shock and mouth burns could be the result. Wet little fingers poking and prying at the "live" end could also cause a shock. Never disconnect a cord from the appliance, always pull the cord out of the wall socket so that the free end is "dead."

RUBY A. PEARSON,
2085 Avondale Road,
Victoria.

Marguerite

I do hope this government will deeply reconsider before taking the Princess Marguerite off the Seattle run next summer. Like other misjudgments they have made, let this not be another.

The Princess Marguerite sailing past our waterfront brings great pleasure to tourists and locals alike. This year I am sure it was the one business in B.C. that kept Victoria on our tourists' list as a "Must See Victoria." It enhances the harbor and I am sure it goes to all parts of the world on tourist films. One sailing we had there were people from New York, Texas, Boston and Europe, so it is not just a day cruise for working people, and I might add the McQuillan Bros. made each of these groups feel a special guest aboard.

So let's go all out and keep it as a trade mark of B.C. like California has Disneyland, and San Francisco trollycars, etc. Keep the ocean cruise on the Princess Marguerite for B.C.

MARY V. MOEN,
80 Pilot Street,
Victoria.

New Swedish leader has roots on farm

The Associated Press

Thorbjorn Falldin, 50, the sheep farmer scheduled to become Sweden's new prime minister, says he thinks best while riding his tractor.

The Centre party leader has his roots in the farming country of northern Sweden. Because he commutes regularly to his farm at Ramvik, a practice he says he will continue as prime minister, Sweden may occasionally be run from the kitchen of the Falldin homestead.

Elected chairman in June 1971, Falldin's leadership helped the Centre party increase its share of the vote from 16.1 per cent in the 1968 election to 25.1 per cent in 1973. It slipped back slightly in the election Sunday to 24.1 per cent, but remained the leader of the coalition of three non-Socialist parties that ousted Prime Minister Olof Palme's socialist communist coalition.

Although he shies from publicity, Falldin's uncompromising opposition to the socialists, plans for a vast nuclear power system has made him a controversial figure.

He has been accused of narrow-mindedness and even fanaticism because of his obsession with the nuclear issue. But his political foes respect his personal belief that nuclear power is dangerous and should be replaced by other forms of energy.

Falldin differs sharply from Palme, his witty, sometimes arrogant predecessor. Palme is known for his intellectual brilliance and linguistic skills, but Falldin speaks only Swedish.

After passing his final examinations for a high school diploma in 1945, Falldin studied by correspondence and became a reserve officer in a northern infantry regiment in 1951.

He headed the Centre party's youth league in his province from 1950 to 1955, and was first elected to parliament in 1958. He lost his seat by only 11 votes in a party setback in 1964, then won it back in 1967.

As party leader, Falldin has championed his party's traditional causes — regional decentralization and support for the farmers and provinces, labor security and Christian values. But above all he has been active in the energy and environment field, centring on the nuclear issue.

He has made no imprint on foreign policy, an area in which he advocates caution and maintenance of Sweden's traditional neutrality.

Falldin and his wife, Solveigh, have three children.

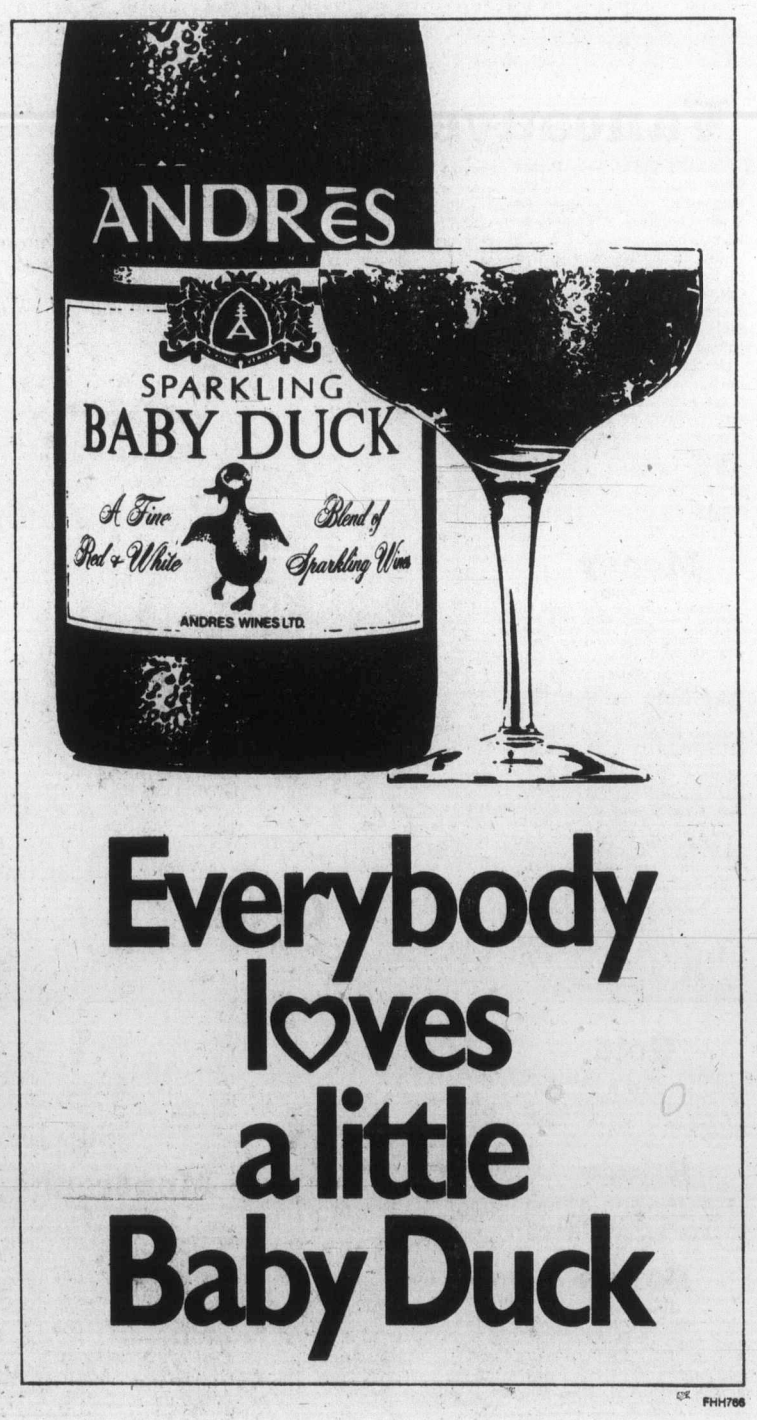

FHH766

Toronto trading

TORONTO (CP) — The Toronto stock market continued to climb at the close of moderate trading Wednesday.

Analysts attributed the moderate gain on the Toronto market to a failure on the New York market to follow through on Tuesday's record climb.

On the options market, a total of 311 contracts were traded, up from 242 Tuesday.

Ontario Trust Co. was the largest of the 71 block trades with 49,800 shares at $9½ a share.

GSW Ltd. was second with 40,000 Class B shares at $6½ a share, followed by 27,300 Atco Industries Ltd. Class A shares at $12½ a share.

A trading halt called at the opening continues on Industrial Adhesives Ltd. pending an announcement. In Tuesday's trading, it rose ¾ to $16¼ a share.

Among other industrials, Noranda A gaind 1⅜ to $37½, MacMillan Bloedel 1 to $23½, Texasgulf ¾ to $34⅝, Bow Valley Industries ⅜ to $21⅝ and Abitibi Paper ⅛ to $12⅝.

CLOSING AVERAGES

154 Industrials	189.22	+0.37
12 Golds	245.38	−4.52
29 Base Metals	87.25	+0.88
19 Western oils	215.69	−1.57
Volume: 2.4 million.		

BOX SCORE

	Wed.	Tues.
Issues traded	677	673
Advances	215	228
Declines	197	171
Unchanged	265	274
New highs		19
New lows		17

ACTIVE STOCKS

Vol.		Close	Chge.
63631	Mass Ferg	24	−1⅞
62133	Ont. Tr	9½	−1⅛
40200	GSW Cl B	6½	−½
37510	Atco A	12⅞	unch
36600	Alcan	26⅛	+¼
34130	MB Ltd.	23½	+1
31650	Tr Mtn A	9½	¼
30355	CP Ltd.	18	+⅛
	Mines and Oils		
52095	Alta Gas A	14	−½
47000	Silvrmq	.33	−.01
44470	Bow Valley	21⅝	−⅜
37921	Woodsreef	1.00	unch
30751	Multi Mi	.17½	−.08½
30650	W Decalta	7¾	+⅛

GROUP AVERAGES

Banks	310.39	+1.09
Beverages	258.64	+0.78
Chemicals	117.89	+0.53
Communications	366.16	+1.63
Construction mat.	196.05	−1.68
Food process.	242.42	−0.42
General mfg.	175.87	+0.11
Industrial mines	139.05	+0.82
Merchandising	314.38	+1.24
Oil refining	179.81	−1.48
Paper—Forest Prod.	124.40	+1.83
Pipelines	187.50	+0.56
Real estate	158.31	−2.80
Steels	205.09	−1.08
Trust and loan	212.69	−0.88
Utilities	157.84	+0.60
Miscellaneous	126.12	−0.53
Up 10; Down 7.		

TORONTO CLOSING STOCKS
Distributed by CP
Toronto Stock Exchange—Sept. 22

Complete tabulation of Wednesday transactions. Quotations in cents unless marked $. z—Odd lot, xd—Ex-dividend, xr—Ex-rights, xw — Ex-warrants. Net change is from previous board-lot closing sale.

Stock	Sales	High A and	Low B	Close	Net Ch'ge
A.G.F.M	100	175	175	175	
Abby Glen	21000	$6½	6½	6½	
Aby Gln w	1550	90	90	90	
Abitibi	39321	$12¾	12⅝	12⅝	+⅛
Abitibi 10	800	$51⅝	51½	51½	−⅛
Ackind 2p	100	$12⅛	12⅛	12⅛	+⅛
Acme Gas	3000	6	6	6	
Afton Min	400	$6⅛	6	6	−¼
Agnico E	4100	360	350	350	−10
Agra Ind A	200	$6½	6½	6½	−⅜
Ahed M	3300	195	181	195	+15
Akaitcho	2500	61	61	61	−4
Albany	4000	31	31	31	
Alt East G	9600	$15⅜	15⅛	15⅛	−¼
Alt Energy	14825	$12¼	12	12⅛	+⅛
Alta Gas A	52095	$14¼	14	14	−¼
Alta G F	120	$25⅞	25⅞	25⅞	+⅛
Alta Nat	213	$29	29	29	
Alcan	36660	$26⅜	25⅞	26⅛	+¼
Algoma St	238	$23⅜	23⅜	23⅜	−⅜
AStel p	1800	$25¾	25⅝	25⅝	−⅛
All-Can B	300	240	240	240	
Allarco Dv	1250	$11¼	11	11	−¼
Alliance B	440	375	360	360	−20
Alminex	4520	$7½	7¼	7¼	−⅛
Alumin 4 pr	100	$12	12	12	−⅛
Alum 3rd p	300	$27	27	27	+¼
Am Bonza	20260	$6	5⅞	5⅞	
Am Larder	2500	23	20	23	+4
Am Eagle	1892	49	49	49	−2
Am Leduc	10000	7½	7½	7½	+½
Andres W	500	$9¼	9¼	9¼	+⅛
Ang CT 4½	z15	$23	23	23	
Ang CT 290	210	$29½	29½	29½	+¼
Aquitaine	1160	$18	17½	17½	−⅜
Arbor C	2500	48	48	48	+3
Argus B pr	220	$28¼	28¼	28¼	−¼
Asamera	7950	$9⅞	9½	9½	−¼
Asbestos	2336	$30¾	30¾	30¾	−⅛
Ashland C	300	$9¾	9¾	9¾	
Ashland pr	100	$19½	19½	19½	+½
Asoc Porc	900	48	48	48	
Atco A	37510	$12⅞	12½	12⅞	
Auric Res	3000	22	22	22	
Ato Hard A	100	$13	13	13	
Avoca M	1000	14	14	14	−4
BC Sugar A	1225	$23	22⅝	23	+⅜
BC Sugar P	515	$11½	11½	11½	+¼
BP Can	3235	$9⅛	9	9	
Banister C	200	$8⅝	8⅝	8⅝	−⅛
Bank BC	z115	$22¼	21	21	
Bk BC r	1206	158	157	157	+1
Bank Mtl	14405	$16	15⅞	15⅞	
Bank N S	7212	$43⅜	43¼	43½	+¼
Bankeno	3850	145	136	145	−5
B Cdn Nat	200	$14⅞	14⅞	14⅞	
Baton B	1000	$8¼	8¼	8¼	
Becker B p	400	$5½	5½	5½	+¼
Bell Canad	12661	$50¾	50⅝	50¾	+⅛
Bell A pr	332	$51	50¾	51	
Bell B pr	215	$50¾	50⅝	50⅝	−⅜
Bell C pr	600	$25⅛	25⅛	25⅛	+⅛
Bell D pr	500	$52¼	52⅛	52¼	+⅛
Bell 2.28	6010	$27	26¾	27	+⅛
Bell Can W	26030	$6⅜	6¼	6⅜	+⅛
Beth Cop A	500	$12¾	12¾	12¾	−⅛
Black P A	100	425	425	425	+5
Blakwod A	600	440	430	430	
Block Bros	6175	450	445	450	+5
Border C	800	208	206	206	
Bovis Cor	3866	82	80	80	−2
Bow Valy	44470	$22⅜	21¾	21⅝	−⅜
Bow Vly pr	100	$11	11	11	+¼
Bow-m pr	z20	$39	39	39	
Braior Res	2623	305	305	305	
Bramalea	931	$5⅜	5⅜	5⅜	
Brameda	1000	113	113	113	+3
Brascan A	8355	$11⅛	11	11	−⅛
Brscn 8½ p	1000	$24⅜	24⅜	24⅜	
Brenda M	7670	$7⅞	7⅝	7¾	
Brdg Tnk p	300	$41	41	41	
Bridger	1066	$6⅜	6¼	6¼	
Brinco	1300	375	360	360	−20
BCFP	2100	$23⅝	23½	23½	
BC Pack B	1000	$19¼	19¼	19¼	−¼
BC Phone	1670	$13	12⅞	13	
BCPh 4½ p	275	$46⅛	46⅛	46⅛	−⅜
BCPh 4.84	100	$13¼	13¼	13¼	+⅛
BCPh 5¾ p	z5	$57¾	57¾	57¾	
BCPh 6.80	110	$18¼	18¼	18¼	+¼
BCP 7.04 p	600	$19¼	19	19¼	+¼
BCP 10.16 p	295	$26⅜	26⅜	26⅜	−¼
Bruck A	150	$5⅛	5⅛	5⅛	+⅛
Brock B	450	200	200	200	
Brunswk	11300	$5⅜	5½	5½	−⅛
Budd Auto	1600	$5⅝	5½	5½	−¼
Budd A w	300	180	180	180	+10
Bulora Cor	17000	22	14½	16½	+3½
Burns Fds	148	$10½	10½	10½	+⅛
C					
CAE A	2000	$10⅛	10⅛	10⅛	+⅛
CFCN	100	$8⅜	8⅜	8⅜	
Cad Frv	700	$10¼	10⅛	10⅛	−¼
Cad Frv A	100	$16⅛	16⅛	16⅛	−⅜
Cal Pow A	18610	$31½	31⅜	31⅜	+⅛
Cal P 7 p	100	$74	74	74	
Calvrt Dle	200	225	225	225	
Cam Mine	5404	33	33	33	−½
Camflo	4230	$7⅜	7⅜	7⅜	
C Chib A	162	370	370	370	+10
Camp RL	200	$19⅜	19⅜	19⅜	−⅜
Campau A	2620	430	425	425	
Campau 7p	2925	$7⅛	7	7	
Can Cem A	726	$9¼	9¼	9¼	−⅛
CCe C p	z44	$14¼	14¼	14¼	
CDC pr B	879	$99	98¾	98¾	−⅛
Can Malt A	470	$20	19¾	20	+½
C Nor West	2010	$8½	8⅜	8½	
C Pakrs C	1200	$20⅜	20	20	−⅜
Can Perm	500	$16	16	16	
CS Pete	4700	274	266	267	−6
Can Trust A	3600	$20¼	20¼	20¼	
C Trust 7¼	1000	$18½	18¼	18¼	−½
C Tung	1000	465	460	465	
C Cablesy	2400	$18	17¾	17¾	
C Cable w	3230	215	210	210	+10
Cdn Cel	200	$6⅞	6¾	6¾	
CC Man A	z50	$23½	23½	23½	
C Curtis	2500	53	50	53	+2
C Ex Gas	18800	460	455	460	
CG Invest	340	$19⅜	19⅜	19⅜	−⅛
C Homestd	1750	$6⅛	6	6	
C Hydro	850	$8	8	8	−⅛
Cl Bk Com	4110	$26⅞	26⅝	26⅞	−⅛
CIL	326	$23⅞	23½	23½	−⅛
CIL pr	z10	$38½	38½	38½	
Cl Powr A	800	$15¼	15	15	
C Malart	7500	28	28	28	−1½
C Manoir A	300	465	465	465	
C Marconi	3000	470	465	470	
C Merrill	1300	$9⅝	9⅝	9⅝	−⅛
C Ocdental	2700	$16	15¾	15⅞	−⅛
CP Inve	8878	$21	20¾	21	+⅜
CP Ltd	30355	$18⅛	17⅞	18	+⅛
CPL A p	400	$9	8¾	8¾	−⅛
C Reserve	2000	370	350	350	−15
Cdn Sup O	549	$42¾	42½	42¾	+¾
Cdn Tire	109	$41¾	41¾	41¾	+¼
Cdn Tire A	6180	$42⅝	42½	42½	+⅛
C Uilties	1624	$12⅛	12	12	−⅛
CU 10¼	130	$27	27	27	−⅛
C Util w	8300	400	400	400	
CWN G 4 pr	800	$8½	8½	8½	
Canbra	100	370	370	370	
Candel Oil	200	$11¼	11¼	11¼	−¼
Canron	7095	$24	23¾	23¾	
Capit Div	z100	25	25	25	
Cara	200	$6⅜	6⅜	6⅜	−⅛
Carl OK	6200	300	292	295	−5
Carl B p	100	$26	26	26	+½
Carma A	200	$9½	9⅜	9⅜	−⅛
Cassiar	510	$5¾	5⅝	5⅝	−⅛
Cassidy L	100	385	385	385	−15
Casidy A p	200	$6⅜	6⅜	6⅜	+⅛
Celanese	2150	410	405	405	+5
Celan 175 p	700	$16⅜	16	16	−½
Ctl Est A	20000	$12	12	12	−½
Centurion	300	$5⅝	5½	5½	
Charter Ol	1700	325	325	325	−5
Chieftan D	2650	$9⅞	9¾	9¾	
Chimo	1100	96	96	96	−1
Chromaco	300	200	200	200	
Chrysler	17274	$21⅜	20¾	21	+⅜
CHUM B	100	$7	7	7	
City Sav T	100	$16¼	16¼	16¼	
Coch Will	3300	25	24	24	
Coles Book	200	$9¼	9¼	9¼	
Comb Met	6000	15	15	15	
Cominco	17737	$40⅜	39¾	40	−½
Cominco A	1200	$27¼	27⅛	27¼	+¼
Com Cap	850	330	330	330	
C Holiday I	1750	370	355	370	+15
CHIns A p	200	$20¼	20	20	
Computel	100	$6¾	6¾	6¾	−¼
Comtech	100	325	325	325	−10
Conduit A	100	315	315	315	−15
Coniagas	500	60	60	60	−3
Con Chm A	600	$9	9	9	+⅛
Con Bath A	2825	$36½	36¼	36¼	−⅜
C Bath 68 w	1950	$17½	17¼	17¼	−⅛
Con Bldg	2700	270	270	270	−2
Con Fardy	1900	385	375	380	−5
C Durham	2000	65	65	65	
C Marben	9900	105	96	103	+3
C Morisn	1900	180	175	180	+5
Cons Prof	7500	23½	22	23	−1
C Rambler	1000	155	155	155	+5
C Rexspar	1000	105	103	105	
Con Distrb	7825	420	400	410	−5
Cons Gas	14416	$13⅛	12⅞	13⅛	+¼
Con Gas D	100	$21½	21½	21½	+½
Cooper C	150	475	475	475	+25
Cop Fields	100	118	118	118	
Corby vt	z75	$18⅜	18⅜	18⅜	
Corby B	z115	$17	16½	16¾	
Cornat Ind	2345	495	480	495	+20
Coseka R	13019	370	360	370	+15
Craigmt	2100	$6¼	6⅛	6¼	+⅛
Crain R L	977	$9¾	9⅝	9⅝	
Crestbrk	300	440	430	430	−10
Crwn Life	200	$47	47	47	
C Zelrba A	910	$18	17¼	17¼	−¾
Crush Intl	2200	$8⅝	8⅜	8½	+⅜
Cuvier M	500	83	83	83	+3
Cyprus	1200	$10½	10⅜	10½	+¼
D to G					
Dale-R	250	$8½	8½	8½	−¼
Dalmy A	550	$9⅝	9⅝	9⅝	−⅛
Daon Dev	200	$7⅝	7¼	7¼	−⅜
Daon A	100	$6½	6½	6½	
Datline	900	420	415	420	+20
Debhld B p	105	$56½	56½	56½	+1
Decca R	5650	$7¾	7¼	7¾	+⅜
D Eldona	2100	48½	48	48½	−½
Delhi Pac	z100	11	11	11	
Denison	215	$63½	63½	63½	+¼
Dicknsn	1250	315	300	300	−20
Doman I	2300	460	450	450	
Dome	633	$37¼	37	37	−½
Dome Pete	13306	$37	36¼	36¼	−½
D Bridge	360	$39¼	39	39	−⅛
D Citrs A	500	$6⅜	6⅜	6⅜	+⅛
D Explor	2550	13	13	13	
Dofasco A	1002	$27¾	27½	27½	
Dom Store	1845	$16	15¾	16	+¼
D Textie A	2300	$8¾	8½	8¾	−⅛
Domtar	9213	$22⅞	22¼	22½	+¼
Donlee M	2400	$9½	9⅛	9½	+½
Douglas L	100	270	270	270	
Dr Mc C A	300	$13¼	13⅛	13⅛	
Dunde Pal	z200	26	26	26	
Du Pont	231	$14¾	14¾	14¾	+¼
Dustbane	150	$6⅜	6⅜	6⅜	−⅛
Dylex L A	100	$6⅝	6⅝	6⅝	−⅛
E-L Fin	672	$6⅜	6⅜	6⅜	
E-L Fin w	z233	82	82	82	
East Mal	130	145	145	145	
East Sul A	2155	148	143	143	−4
Estn Prov	200	300	300	300	
Econ Inv p	100	$27½	27½	27½	
Ego Mines	9500	60	58	58	
Electro A	1200	410	410	410	+5
Elks Stors	100	$8¾	8¾	8¾	−⅛
Emco	z50	$6¾	6¾	6¾	
Emco w	100	225	225	225	
Extndcar	z72	$5⅝	5⅝	5⅝	
Falcon C	3117	$7⅝	7½	7½	−⅛
Falcon	2444	$42	41½	41¾	+¼
Fed Ind A	444	$5⅛	5	5	
Fidelity Tr	441	300	300	300	+15
Fields S	z5	$9¾	9¾	9¾	
Finning T	150	$13¼	13¼	13¼	−¼
F City Fin	5200	$11	10¾	11	
F City F wt	2800	425	425	425	
Foodcrp Lt	135	310	310	310	
Foodex S	100	$5⅜	5⅜	5⅜	
Ford Cnda	270	$86	86	86	+¼
Francana	700	$6⅞	6¾	6¾	
Fraser A	235	$22	22	22	
GSW Cl A	1000	$7⅛	7	7⅛	+⅛
GSW Cl B	40200	$7	6½	6½	−½
GSW C pr	z17	$90	90	90	
Gaz Metr	1700	$6¾	6⅝	6⅝	
G Distrb A	300	$8⅝	8⅝	8⅝	+⅜
GMC	2407	$71½	70⅝	71	+¼
Genstar L	1400	$23	22¾	23	+¼
Gnstar L w	900	$8½	8¼	8⅜	+⅛
Gerin 1st p	100	$7¼	7¼	7¼	+¼
Gnt Mascf	600	121	120	120	−1
Giant Yk	500	$5¼	5¼	5¼	+⅛
Gibraltar	9875	$7	6⅞	6⅞	−¼
Goldund M	3500	29	28½	29	
Graft G	100	$29½	29½	29½	
Granduc	1200	115	115	115	
Gt Oil Sds	z25	490	490	490	
GL Paper	1800	$30½	30⅜	30⅜	+⅛
GNGas A p	150	$15	15	15	
Gt W Life	100	$51	51	51	+⅛
Gt West S	1400	390	385	385	+5
G West wt	1850	113	110	110	−4
Greyhnd C	z300	33	33	33	
Greyhnd	350	$18	18	18	
Guar Trst	3025	$5⅜	5⅜	5⅜	−⅛
Gulf Can	951	$26⅞	26¾	26⅞	+⅛
Gulfstrem	6600	100	97	97	+1
H to L					
Hambro C	3050	300	295	300	+14
H Group A	1300	415	400	400	−15
Hardee	600	95	95	95	
Hard Crp A	5350	$5⅜	5⅛	5⅜	+⅛
Harlequin	800	$9	8⅞	9	+¼
Harris J S	225	400	400	400	
Hawker S	500	$5¾	5¾	5¾	+⅛
Hayes D A	522	$5⅞	5¾	5⅞	
Home A	4401	$27¼	27¼	27¼	
Home B	100	$23	23	23	+¼
Howdn DH	100	$8½	8½	8½	+¼
Hud Bay A	2725	$18¾	18½	18½	
H Bay Co	2200	$17⅜	17¼	17¼	
HB Oil Gas	1545	$34⅞	34½	34½	
Husky Oil	4425	$17⅜	17¼	17¼	−¾
Husky E w	900	460	450	455	+5
IAC	2035	$17⅜	17⅛	17⅛	−⅛
ITL Ind	z15	84	84	84	
IU Intl	20415	$12½	12¼	12¼	−⅛
IWC Com	3500	209	205	205	
Imasco A	500	$24¾	24½	24½	+⅛
Imp Oil A	29769	$22	21½	21½	−½
INCO A	28625	$34⅜	34⅜	34⅜	−⅛
INCO B	z90	$34⅜	34⅜	34⅜	
Indal	133	$14⅜	14⅜	14⅜	
Indusmin	600	$10½	10½	10½	−⅞
Inglis	100	$13½	13½	13½	
Inland Gas	1625	$9⅞	9¾	9⅞	+⅛
Inland G p	100	$10⅜	10⅜	10⅜	+⅛
Inld G 10p	z50	$26⅜	26⅜	26⅜	
Inter-City	1400	$5⅝	5½	5½	
Inter C B p	z86	$15½	14¾	14¾	
Inter C B w	2200	297	295	295	+1
IBM	590	$280	277⅜	277½	−1¼
Int Mogul	267	290	290	290	+10
I Mogul A	300	$10½	10½	10½	−½
Interpool	2600	$14⅜	14⅜	14⅜	+⅛
Int Pipe A	9296	$16	15¾	16	+¼
Int Pipe w	15825	19	16	16	
Ipsco	365	$12¾	12¾	12¾	+¼
Inv Group	300	$6⅞	6⅝	6⅝	−⅛
Inv Grp A	1290	$7⅛	7	7	
Inv Grp 5 p	500	$14½	14½	14½	−¼
Iron Bay T	300	$5½	5⅜	5½	+¼
Irwin T A	300	225	225	225	
Ivaco A	2720	$8¾	8½	8¾	−⅛
Jannock	3380	$7⅛	7	7	−⅛
Jannock A	100	$11¾	11¾	11¾	
Jannock B	101	$12⅛	12⅛	12⅛	+⅛
Jannock D	600	$7⅛	7	7⅛	
Jelex	12000	8	7	8	+½
Jorex Ltd	3000	18	18	18	
K-Tel Intl	z33	$5	5	5	
Kaiser Re	8125	$14⅛	14	14⅛	+⅛
Kam Kotia	2000	55	55	55	
Kaps Tran	5435	75	73	75	
Keen Ind	500	160	160	160	+10
Keeprite B	125	$9⅝	9⅝	9⅝	−⅜
Kelsey H	200	$12⅜	12⅜	12⅜	+⅜
Kerr A A	4563	$12⅜	12	12¼	+⅛
K Anacon	500	22	22	22	
Koffler A	2400	485	475	480	
Koffler A p	z54	$7⅛	7⅛	7⅛	
La Luz	3400	$6	5¾	5¾	−¼
La Vrndr	14700	450	425	425	
Labatt A	2228	$17¾	17½	17½	
Lab Min	100	$33¾	33¾	33¾	−¾
Lacana	1920	325	320	320	
Laidlaw A	150	$6¼	6¼	6¼	
Laidlaw B p	2500	495	480	480	−20
LOnt Cem	600	375	375	375	
Lasitr Km	900	20	20	20	+1½
Laurasia	1625	34	32	32	−5
Lau Fin	z24	$6⅛	6⅛	6⅛	
Lau F 1.25	z40	$12¾	12¾	12¾	
Lau Fn 140	z65	$14⅜	14⅜	14⅜	
Leigh Inst	1500	189	181	185	+5
Liberian	100	$14¾	14¾	14¾	+¼
LL Lac	800	145	145	145	
Lob Co A	1000	380	380	380	+10
Lob Co B	z20	400	400	400	
Lob Ltd Bp	200	$14⅞	14⅞	14⅞	−⅜
Lochiel	3000	121	120	121	+1
Loeb M	900	290	280	290	+10
Lost River	1700	240	240	240	
M to O					
MDS Hlth	200	205	205	205	
MEPC	300	$5½	5½	5½	
MEPC p	100	$15	15	15	+½
MEPC w	2400	9	8	9	+3½
MICC A	100	$25¼	25¼	25¼	
MPG Inv	200	400	400	400	
MH Cable	1150	$11	11	11	−¼
Mclan H A	380	$7¾	7¾	7¾	−¼
MB Ltd	34130	$23½	22¾	23½	+1
Madeline	z106	243	241	243	
Madsen	z200	44½	44½	44½	
Magna Int	104	$17½	17½	17½	−¼
Magnason	100	240	240	240	−23
Magnetcs	2000	73	73	73	+2
Maistc Wil	1550	179	175	175	
Malartic	500	61	61	61	
Man Bar	z40	65	65	65	
Maritime	1350	$18⅞	18¾	18¾	
Mar T 860	1000	$9¼	9¼	9¼	
Mar T 940	500	$10¼	10¼	10¼	
Markel F	1100	425	420	420	+20
Martin	z500	8	8	8	
Mass Fer	63631	$25⅞	24	24	−1⅞
Mas F A	1980	$26¼	26	26¼	+¼
Mas F B	450	$26	25¾	26	
Matgmi A	900	$18½	18¼	18½	
Mc Intyre	12400	$33⅛	33	33	
McLaghin	100	$7	7	7	
Melchers	500	265	265	265	+10
Melcor	100	415	415	415	−5
Mercantil	2365	$17⅝	17¼	17⅜	+⅜
Merland E	3100	285	280	284	+4
Meta Uran	4000	6½	6½	6½	
Met Trust	115	$19	19	19	
Met Trst r	z100	81	81	81	
Mindamr	z200	9	9	9	
Molson A	7372	$17½	17¼	17¼	
Monarc W	z100	42	42	42	
Moneco A	100	$8½	8½	8½	+¼
Moore	4445	$35	34¾	34⅞	+⅛
Multi-Mi	30750	25	17½	17½	−8½
Multi Acc	200	455	450	450	−10
Murphy	300	$5¼	5⅛	5¼	+⅛
NBU Mine	1500	230	230	230	
NSI Mark	500	68	68	68	−2
NaChrs I	17211	$5⅜	5	5⅜	+⅜
Nabrs Dlg	z5	$10⅞	10⅞	10⅞	
Nat Drug	200	$5⅛	5⅛	5⅛	
Nat Groc p	200	$24	24	24	
Nat Pete	6500	30	30	30	−1
Neonex	3700	178	175	175	
NB Tel	539	$17¼	17¼	17¼	
N Kelore	500	11	11	11	
N Provid D	5000	17	15	17	+3
N Que Ragl	900	220	215	215	−5
N York Oil	3125	55	55	55	−2
Newconx	300	375	375	375	+15
Nfld LP A	938	$12½	12¼	12¼	
Nfld Tel	1700	$7	6⅞	7	+¼
Newnor	5000	6½	6½	6½	−½
Nick Rim	4400	12	12	12	
Noble M	14700	38	38	38	+1
Noma A	2200	475	475	475	
Noranda A	29007	$37½	36½	37½	+1⅜
Noranda B	200	$37⅛	37⅛	37⅛	
Norbaska	3500	18	18	18	
Norcen	5826	$12⅞	12⅝	12⅝	−⅛
Norcen B	572	$22⅞	22⅞	22⅞	+⅛
Norcn 150	922	$21⅞	21½	21¾	+⅛
Norcen w	1000	166	161	161	−4
Nordair L	100	185	185	185	
Normick P	500	275	275	275	+10
NC Oils	7400	$8⅜	8	8	−⅛
Nor Ct 260p	100	$27¼	27¼	27¼	+⅜
Nor Tel	3500	$37⅞	37¼	37¼	−⅜
NTecm B w	2650	$17	16⅜	16½	−¼
Northgat	1900	395	390	395	+15
Northld	1500	8	8	8	
Nowsco W	1400	$18¾	18⅜	18¾	+⅜
Nu-Wst A	625	$10¼	10¼	10¼	
Nudlama	1000	19	19	19	−½
Nufort Res	6000	19	19	19	−1
Numac	1450	$9⅞	9⅝	9⅝	−⅛
OPI Ltd	4115	400	395	400	+30
OSF Ind	2200	325	320	320	
Oakwood P	5714	151	150	150	
Obrien	21465	104	101	101	
Oceanus I	z300	48	45	48	
Ocelot Ind	6500	$16¼	16	16	
Ontario Tr	62133	$10¾	9½	9½	−1½
Oshawa A	2600	380	375	380	
Oshawa w	1000	10	10	10	
Oxford A	500	$11⅜	11⅜	11⅜	
P to S					
Pac Coper	500	123	123	123	+1
Pac Pete	6525	$26½	26	26¼	−¼
Page Pet	800	200	200	200	+10
Pamour A	4020	260	255	255	−5
Pan Centr	584	93	93	93	−7
PanCan P	2350	$23⅜	23⅜	23½	+¼
Patino N V	1512	$16½	15¾	16½	+1
Paulin A	2200	300	300	300	−10
Pe Ben O	100	275	275	275	−1
Pembin B	200	375	375	375	+10
P Dept S	1100	325	315	325	
P Jewl A	200	490	490	490	
Petrofina	200	$17	16⅝	17	+⅜
Petrol	2800	173	170	170	−5
Peyto Oils	2100	$5	490	490	−10
Pick Crow	500	11	11	11	−1
Pine Point	860	$29	28⅜	29	+⅞
Pitts B	800	$5	5	5	
Pitts C	1900	$5	5	5	
Place G	500	36	36	36	−1
Placer	4050	$22½	21½	22⅜	+⅞
Plysr 840	300	$24½	24½	24½	+⅛
Pominex	500	60	60	60	−1
Pop Shops	11100	$5¾	5½	5⅝	−⅛
Pow Corp A	847	$8½	8⅜	8⅜	−⅛
Pow C 4¾	345	$28½	28½	28½	
Prado Exp	300	170	160	160	+5
Pre Cable	300	$10¼	10¼	10¼	
Preston	1125	$16⅛	16	16	
Price Co	2458	$14⅜	14½	14½	
Provigo	z50	$9¾	9¾	9¾	
Q Brdcast	200	$5	5	5	+10
Qasar Pet	3100	$5¾	5⅝	5⅝	
Que Man	1000	14	14	14	
Q Mattgmi	3000	18	18	18	
Que Sturg	5460	55	50	50	−6
Que Tel B p	100	$10	10	10	+¼
Que Tel 168	200	$18½	18½	18½	
Ram	26512	$5½	495	5½	+60
Ranger	3030	$14¾	14½	14¾	−¼
Rank Org	1400	240	230	230	+8
Readers D	600	$10⅜	10⅜	10⅜	+⅛
Realty A	266	290	288	290	+9
Realty C w	z50	65	65	65	
Realty B w	z50	41	41	41	
Redpath A	z43	$26¼	26¼	26¼	
Redstone	8000	41½	39	41½	+1½
Reed Pap A	1100	$11¼	11	11¼	
Reed Oslr A	4600	$6¾	6⅝	6¾	+⅛
Reichhold	100	$22¼	22¼	22¼	
Rembrant	100	365	365	365	−5
Repub Res	1500	165	165	165	
Res Servic	600	140	135	140	+10
Revelstk	100	$6⅜	6⅜	6⅜	+⅛
Revnu Prp	1635	68	68	68	
Rileys D	1000	85	80	85	+7
Rio Algom	6710	$33¾	33	33¾	+½
Rio 580 pr	z25	$62½	62½	62½	
Riv Yarn A	200	340	325	325	−50
R Little	400	165	160	165	+5
Rolland	4800	$5¾	5¾	5¾	
Roman	1100	$19½	19⅛	19½	+⅛
Ronald Fd	z10	$12½	12½	12½	
Ronyx Cor	1350	105	100	105	+5
Rothman	100	$14⅝	14⅝	14⅝	−⅜
Rothm 2p	1132	$14½	14½	14½	
Rothmn w	2360	121	118	120	−1
Royal Bnk	6385	$29⅜	29⅛	29¼	
Royal Tr A	1250	$18½	18⅜	18½	
Ryl T & M	175	$10½	10½	10½	
Russel H	990	$11⅛	10¾	11	+⅛
Sandwell A	100	$6⅞	6⅞	6⅞	
Scintrex	z100	68	68	68	
Scot Lasal	300	250	245	245	−15
Scot Mis pr	100	$12½	12½	12½	+⅛
Scot York	1000	180	180	180	+4
Seagram	7371	$25⅜	25	25¼	+⅛
Seaway w	1250	30	30	30	−5
Seco Cem	100	$7¾	7¾	7¾	
Selkirk A	600	$11¾	11½	11½	+⅛
Shaw LE A	2300	$8⅛	8⅛	8⅛	+⅛
Shell Can	3570	$15¼	15	15	+⅛
Sherritt A	6010	$7⅛	7	7⅛	+⅛
Siebens	850	$12⅞	12¾	12⅞	+⅛
Sifton Pro	100	$7	7	7	−½
Silvmq	47000	33½	32	33	−1
Silverwd A	1000	$8⅜	8⅜	8⅜	
Silverwd B	200	$10	10	10	
Simpsons	20550	$6	5⅞	5⅞	
Simpson S	1400	$9⅛	9	9	
Sklar M	900	140	140	140	
Sklar W	z200	64	64	64	
Skye Res	24600	485	445	480	+20
Skyline H	100	210	210	210	
Slater Stl	100	$8¼	8¼	8¼	−⅛
Sogepet	500	91	91	91	+1
Southm A	6500	$22½	22¼	22½	+¼
Spar Aero	100	250	250	250	−5
Spooner	2800	28	26	26	−3
St Brodcst	2920	$8¾	8¾	8¾	+⅜
Stelco A	6239	$27⅜	27⅛	27⅛	+⅛
Steep R	4650	185	181	181	−6
Steinbg A	150	$16	16	16	
Ster Trust	100	$7⅜	7⅜	7⅜	−¼
Sud Cont	2000	20	20	20	−2
Sulivan A	2105	148	146	148	+2
Sunbrst E	4000	9½	9½	9½	
Superior E	1000	58	58	58	+1
Surpass C	400	195	195	195	
Systems D	5275	210	205	205	−5
T to Z					
Talcorp	3640	$11⅜	11⅜	11⅜	+⅛
Tara	100	$16½	16½	16½	−⅛
Teck Cor B	100	305	305	305	−10
Tel Metr B	1500	$6½	6½	6½	
Teledyne	400	$5⅝	5½	5½	−⅛
Tex Can	4325	$24½	24½	24½	+⅛
Txsglf	2900	$34⅜	34	34⅜	+¾
Texmont	1000	10	10	10	−1
Texore	7000	7	6½	6½	
Thd CGinv	400	$14½	14⅜	14⅜	−⅛
Thom Ind	400	$7½	7½	7½	+⅛
Thom N A	9750	$13¼	13	13	−⅛
Thom N pr	200	$37½	37½	37½	
Tor Dm Bk	5522	$20⅜	20	20⅜	+⅜
Tor Star B	22008	$16½	16⅜	16½	+⅜
Total Pet	2600	$7	6⅞	7	+⅛
Total P A p	400	$14	14	14	
Totl Pet w	1300	254	245	245	−5
Traders A	955	$13⅝	13½	13½	−¼
Trader B p	z50	$22	22	22	
Tr 10¼	100	$10½	10½	10½	+⅛
Trade 7½ p	100	$37	37	37	−¼
Tr Can Res	2000	72	71	72	
Trns Mt A	31650	$9½	9⅛	9½	+¼
TrCan PL	24108	$13¼	12⅞	12⅞	−⅛
TrCan A pr	z22	$71⅛	70½	71⅛	
TrCan B pr	430	$32	31½	31½	−½
TrCan C pr	z25	$43	43	43	
TrCan D p	200	$53⅛	53⅛	53⅛	−⅛
Travlway	200	$8¾	8¾	8¾	+¼
Trizec Crp	210	$12	12	12	−1
Trizec w	z300	17	17	17	
Turbo R	3000	175	172	172	+2
Ulster Pet	2300	66	65	65	−2
Ultramar	1000	195	195	195	−5
Unican S	1100	260	250	250	−10
Un Ac 1p	z40	$40	40	40	
Un Carbid	470	$22¾	22⅝	22⅝	+⅛
UGas A	1144	$8⅞	8¾	8¾	
UGas 5½	z25	$29¼	29¼	29¼	
UGas 8¾	700	$20⅞	20½	20⅞	+⅜
U Asbesto	800	400	400	400	
U Canso	9300	$6⅞	6¾	6¾	
U Corp B	200	$12⅜	12⅜	12⅜	+⅛
Un Fn Mgt	100	200	200	200	−85
U Keno	500	$7¼	7¼	7¼	
U Siscoe	4014	$5¾	5⅝	5⅝	−⅛
Un Wbn w	z20	295	295	295	
UW OG	13500	45	43	43	+1
Univr Gas	9700	$9⅜	9⅛	9⅛	−¼
Upp Can	250	106	106	106	−1
Van Der	1113	250	245	249	−1
Versatile	400	$15½	15	15	−⅜
Versatil A	6900	$14½	14	14	−½
Vespar	19000	27	24	26	+4
Vestgron	400	$14¼	14¼	14¼	
Vic G Tr	642	$24	24	24	−½
Voyager P	150	$14¾	14¾	14¾	+¼
Vulcan Ind	650	$16¾	16⅜	16⅜	−¼
Wajax A	400	$12½	12½	12½	−⅛
Walk GW A	10585	$30⅜	30⅛	30⅜	
Wrintn	1500	340	325	325	−10
Weco Dev	3000	325	325	325	+5
Weldwod	500	$11	10⅞	11	+⅜
Wstburne	130	$10⅛	10⅛	10⅛	−⅛
Wcoast Pt	4300	$7⅛	7	7	−⅛
W Pet A p	1270	$14¼	14¼	14¼	+⅛
Wcoast T	14440	$26⅜	26¼	26⅜	+½
Wcoast w	34300	400	380	400	+30
Westeel	1200	$13⅛	13½	13½	
W Decalta	30650	$7⅞	7⅜	7¾	+⅛
West Mine	2816	435	425	425	−10
WSuppls A	220	$25½	25½	25½	−½
Westnhse	100	$21	21	21	+¼
Westmill	200	225	225	225	
Wstn 6pr	z5	$60¼	60¼	60¼	
White P A	110	$16½	16½	16½	
Whonok A	3701	$7⅜	7¼	7⅜	+⅛
Wilco	1000	16½	16½	16½	+2½
Willroy	292	100	100	100	
Woodreef	37921	100	100	100	
Woodwd A	2130	$18¼	17¾	18⅛	−¼
Wr Harg	z86	70	70	70	
YER Prop	200	$6¾	6¾	6¾	
Yk Bear	3000	270	270	270	
Y Lambton	z234	62	62	62	
Zellers	3300	370	370	370	+5
Trust Units					
BBC R un	2400	$14¼	14¼	14¼	+¼
BBC R wt	29930	220	205	218	+14
BM-Rt un	13390	$14⅜	14⅛	14⅜	+⅜
BM-RT wt	19664	230	220	225	+2
C Perm un	2402	$8⅛	8	8	
Heitman u	860	$6½	6½	6½	
Heitman w	4060	28	26	26	
TD Realty	640	$25¼	25⅛	25⅛	
TD Relt w	11833	128	117	120	+3

MARKET REPORT

Closing quotations for Wednesday, Sept. 22, 1976

Quotations supplied by The Canadian Press, Richardson Securitis, Pitfield Mackay Ross and Co. Ltd., A. E. Ames and Co., Dominion Securities Corp., Harris and Partners Ltd., The Royal Bank of Canada and the Bank of Nova Scotia.

New York

NEW YORK (AP) — The stock market's rally of the past week came to an abrupt halt Wednesday in the face of government figures that showed slack demand for durable goods.

The Dow Jones average of 30 industrial stocks, up 20.28 points on Tuesday, had climbed another 8 by early Wednesday afternoon when the durable goods report was issued.

The average finished the day with a minus .74 reading at 1,014.05. Gainers squeaked through with an 8-7 edge on losers in the over-all count of New York Stock Exchange-listed issues.

The market began the day in an atmosphere of excitement over the Dow's breakthrough Tuesday past the 1,000 range in which it had fluctuated since early in the year.

But the first signs of some profit-taking appeared at mid-morning, pulling the Dow back from an early gain of 5 to just 1 point at noon. After that prices pushed ahead again, only to yield to selling once more at mid-afternoon.

The government report issued at that time showed a 2.2 per cent decline in durable goods orders for August after a 2.4 per cent drop the month before.

CLOSING AVERAGES

30 Industrials	1014.05	−0.74
20 Transportation	22.60	−0.13
15 Utilities	98.61	−0.47
65 Composite	317.50	−0.39
Volume: 32.97.		

ACTIVE STOCKS

Vol.		Close	Chge.
454600	Cat Tractor	55⅝	−1½
395300	Deere & Co New	32⅝	−1⅜
382100	Alleghany P S	21½	+¾
364300	Gen Mtrs Cp	72½	−⅜
350400	Westinghs El	18⅞	−⅛
304800	Polaroid Cp	43⅞	−⅜
284600	Fannie Mae	16¾	+1⅛
274500	Citicorp	33	−⅞
257300	Chrys Corp	21⅝	+⅜
250900	Gulf Oil Corp	28⅜	−⅛
247800	SS Kresge Co	41¾	+¼
227600	Dresser Ind	42½	−3¼
226400	US Steel Cp	52	+¾
198700	Househld Fin	21¼	+¼
197300	Sony Corp	9½	unch

QUOTATIONS

Alcan	27	Hilt	19¼
Alcoa	60¼	Homestake	32½
All Chm	40	Honeywell	47⅝
Al-Chim	29⅛	Inl Steel	52½
Am Air	14⅛	IBM	285½
Am Brds	42½	Int Harv	30⅜
Am Bcast	34⅜	Int Nick	35½
Am Can	36	Int Paper	72¾
Am El P	23¾	Int Tel T	32½
Am Metal	58¼	Johns-Mann	30
Am Mot	4⅝	Kaiser Al	38⅝
Am Smelt	16⅜	Kennecott	34½
Am Tel T	62⅛	Kraft	45¾
AMF Inc	20	Kresges	41¾
Ampex	7½	Ling-Temco	13½
Anaconda	31⅛	Litton Ind	14⅜
Ash O	26¾	Lock Air	10¼
Atl Rich	56¼	Matsushita	21¾
Avco	14¼	McDon Dg	24
Avon	49¼	Merck	80¼
Bel How	20½	Mer Ly	26½
Bendix	41¾	Minn M M	66½
Beth Stl	42¼	Mobile Oil	62½
Boeing	45	Monsanto	89½
Boise Cas	26⅞	Motorola	52¼
Borden	33⅜	NCR Corp	36⅞
Bo-War	29⅛	Natomas	27¼
Bri My	76¼	Newmont	25⅝
Brunswick	16⅝	Nort Si	23⅛
Burl Ind	26⅝	Owens-Ill	58½
Burl Nor	44½	Pac Gas	23⅛
Burroughs	95½	Pan Am	5¾
Cat	55⅝	Pepsi	86¼
Col Bcast	60½	Ph Mor	60¾
Celanese	46⅛	Ph Pete	61⅞
Chase Man	29⅝	Pit Bowes	15⅞
Ches-Ohio	37⅜	Polaroid	43⅞
Chrysler	21⅝	Proc Gam	96
Coca-Cola	89⅛	RCA	27⅝
Col-Palm	28⅞	Rep Steel	35⅜
Comsat	30⅛	Revlon	89¾
Cont-Data	23⅞	Safeway	44⅜
Con Edison	19⅞	Schlumb	101¼
Cons O-G		Scott Paper	20⅝
Cons O-G	9⅞	Sears Roe	69
Cr Cork	22	Shell Oil	74¾
Cr Zell	41½	Singer	20⅝
Delta	36½	Sperry	49⅞
Disney	50¾	Stand Cal	38¾
Dow Chem	47⅝	Sun Oil	38⅛
Du Pont	129½	Sth Pac	34⅝
Ea Air	9½	Talley	9½
East Kod	92½	Teledyne	74
El Paso	14⅝	Telex	3
Exxon	56⅛	Texaco	28⅛
Fair Cam	51	Tex Gulf	35⅛
Fed N Mt	16¾	TWA	11¾
Firestone	24	Uni Carb	65
Ford Mot	59	Uni Pac	89⅞
Ga Skog	25⅜	Uni Oil	52⅜
Gen Dyn	63¼	Uniroyal	9⅛
Gen El	56½	Ual Inc	25⅞
Gen F	33¼	U.S.Steel	52
Gen Mot	72½	West Air	10½
Gen E	29¾	Westse	18⅞
Gen Tire	25⅛	Wey	45½
Geo Pac	33¾	Woolw	24½
Gillette	28⅝	Wometco	13¼
Goodyear	24⅜	Xerox	67⅜
Greyhd	14⅞	Zenith	32¾
Gulf O	28¼		

BOX SCORE

	Wed.	Tues.
Issues traded	1,933	1,932
Advances	764	1,139
Declines	714	370
Unchanged	455	423
New highs	182	204
New lows	8	11

CAR WINDSHIELD DAMAGE?

QUICK! to your CPI Auto Glass Installation Centre

Your CPI Auto Glass Installation Centre has windshields and windows in stock made to factory specifications.

You get expert installation plus a one year guarantee against leaks.

That adds up to fast, dependable service when you have cracks or breaks.

Come and see us. Or, if your car's not driveable, call. We'll come and see you.

CANADIAN PITTSBURGH INDUSTRIES CPI

977 Fort St. 382-3166

SAFETY WARNING

OWNERS OF BLACK & DECKER DEWALT RADIAL ARM SAWS

There is a possible deficiency in the electrical grounding system of DeWalt Radial Arm Saws, model numbers 7740 and 7770, which have been produced since June 14, 1976. The model number appears on the name plate located on the front frame underneath the table top. If you have purchased one of these machines since June 14, 1976, a hazardous condition may occur.

We recommend that before using the machine again you contact one of the locations listed for details and instructions.

BLACK & DECKER SERVICE CENTRE(S)

VANCOUVER, B.C. V5Y 1B5
24 West Second Ave.,

NEW WESTMINSTER, B.C. V3L 1A7
301 Columbia Ave.

BLACK & DECKER AUTHORIZED SERVICE CENTRE(S)

A. C. Electric Motor Service
16 Nicol St.
NANAIMO, B.C. (VANCOUVER)

A. C. Motor Electric Ltd.
259 East Okanagan Ave.
PENTICTON, B.C. (VANCOUVER)

Coleman Electric Ltd.
502 Front St.
NELSON, B.C. (VANCOUVER)

Hasting Check-Vac
2100 Douglas St.
VICTORIA, B.C. (VANCOUVER)

Oscar's Electric Ltd.
310 Alexander St., Box 635
WHITEHORSE, Y.T. (VANCOUVER)

Jacques Electric Motor Rewinding
1533-97th Ave.
DAWSON CREEK, B.C. (VANCOUVER)

Ken Hall & Son Ltd.
2901-31st St.
VERNON, B.C. (VANCOUVER)

Thompson Electric Motor Service
1090 Richter St.
KELOWNA, B.C. (VANCOUVER)

Thompson Valley Rewind Ltd.
1647 Valleyview Drive
KAMLOOPS, B.C. (VANCOUVER)

Electrical Enterprise
4600-31 St.
VERNON, B.C. (VANCOUVER)

The risk is remote, but for your complete safety we strongly urge all owners to comply with this request. We sincerely regret any inconvenience this may cause.

Vancouver

VANCOUVER — Prices were mixed in light trading Wednesday on the Vancouver Stock Exchange. Volume was 1.5 million.

Key Industries was active on the short industrial board, unchanged at .30 on 18,300 shares. Block Bros. rose 5 cents to $4.50 and Cornat regained 15 cents to $4.95.

On the resource and development board, Tyee Lake fell 5 cents to .60. Andex Mines rose a penny to .30 and LMC Resources rose 3 cents to .43.

Regency Resources was active on the curbs, unchanged at .86. Rockel Mines rose 4 cents to .89.

Stock	Sales	High	Low	Close	Net Ch'ge
Resource and Development					
Aalen	6500	32	28	28	−3
Adanac	1000	20	20	20	
Afton	100	$6	6	6	−¼
And Mns	59000	30	28	30	+1
Anglo Bo	17000	164	158	m62	+6
Arcdia	4000	10	10	10	
Ardo	3000	6	5s	5	
August	4337	19	18	18	−½
Avino	500	20	17	20	+3
Baltour	8000	48	45	45	+2
Barier R	14600	53	52	52	−1
Bath N	4000	66	65	65	−1
Belcra	5000	6	6	6	
Bimorl	500	70	70	70	−5
Bow Rvr	2834	24	21	21	−3
BX Dev	10500	130	123	130	+3
C Barr	2000	29	28½	29	+½
Car Bell	1000	10	10	10	
Carolin	400	111	111	111	−2
Castle	z200	55	55	55	
Charltn	3000	10	9½	o½	−½
Citl Mil	1250	14	14	14	−1
Clayme	5000	60	60	60	
Colby	3000	57	56	56	−4
Clman B	1000	455	455	455	
Clonial	4000	90	85	90	+10
Colt Ltd	19150	50	46	50	+4
Con Res	12000	60	58	58	−1
Concpt	2000	90	90	90	
Cns Klco	9000	29	28	28	12
Con Trn	34500	41	38	41	+3
Cop Ex	19000	10	9	10	+1
Copr Lk	2000	18	18	18	
Coralta	2000	34	32	32	−1
Co[illegible]a	300	365	365	365	+10
Co[illegible]x	10200	210	203	210	+5
Cree Lk	1900	265	265	265	+2
Cypres	15500	27	25	26	−2
Dankoe	2580	240	220	235	−5
Drkhak	5000	20	20	20	
Davnpt	1000	40	40	40	
Dus Mac	1000	5u	55	55	
Eagl R	2500	c7	7	7	
Elfron	1200p	80	77	80	
G Gate	1000	18	18	18	
Gdn Gnt	13500	37	36	36	−1
Gldn Std	z200	14	14	14	
Gd Px	5500	195	190	195	
Gsa Res	3235	105	100	105	
Hallark	1000	35	35	35	−3
Henriet	16500	116	100	100	−21
Hi Lode	10500	5½	5	5½	+½
Hihawk	500	12	3 12	12	
H Merc	2000	21	21	21	
Holofi	8940	214	212	212	−2
Initial	z400	14	14	14	
Itl Bmc	6000	69t	67	69	+2
Iskut	1000	5	5	5	
Joy Ind	5000	25	25	25	
Kent E	7500	27	25	27	−2
Kindx	1000	25	25	25	
Knobby	14900	95	89	90	−8
Lada	3000	10	10	s	
Lmc Jes	42000	43	39	43	+3
Lori E	19000	14½	13	14½	+1½
Lornex	100	$11½	11½	11½	
MNHE	2100	39	37	39	+2
Makao	6000	6	6	6	−1
Marge	1000	27	27	27	
Midas	4000	7	6	6	−1
Mid Mtn	2000	25	25	25	
Mt Wash	7500	9½	9½	9½	
Nevex	5000	15	15	15	
N Cinch	3000	32	32	e2	
Nwcst	2000	17½	17½	17½	−½
Nicola	5000	13	13	13	+1
Nthair	7700	n136	135	13t	−2
N Atlant	z333	21½	21½	21½	
N Bulion	833	20	20	20	
Ntrn egl	1000	9	9	9	
NW Vent	2000	80	80	80	−1
Oxbow	13532	166	160	160	−6
Pcifc Rs	2000	67	67	67	−3
P Acher s	1000	18	18	c18	
Peel	2000	6	6	6	
Pegsus	3514	35	35	35	−1
Pondry	625	12½	12½	12½	
QC Exp	12300	165	131	134	−26
Qtsino	8000	10	10	10	
Rainier	500	104	104	x04	+3
Rac Ind	700	18	18	18	
Redfrd	z200	22	22	22	
Sna Res	800	25	25	25	
Seatorh	2000	25	25	25	−1
Seneca	27800	130	12r	129	+4
Sheba	5000	15	15	15	
Shld Dev	1200	70	70	70	+5
Sicintin	1000	9½	9½	9½	
Silbak	1500	10	10	10	
Silmil	1033	37	37	37	
S Chief	1500	37	37	37	
S Spring	4000	33	32	32	−1
S Stndrd	4000	76	u5	u5	
Stall Lak	100p	30	30	30	
Stampd	6230	450	440	410	+10
Tx Resc	1000	w3	23	23	
Tcoma	5100	8	8	8	
Thor Ex	2300	100	95	100	
Thundr	10000	16	16	16	−2
Tnta Hill	2000	15	15	15	−½
Trc Res	5000	16½	16½	16½	
Trsmo	z60	9	9	9	
UCbrge	1500	4x	4h	40	−1
UFC	1500	34	33	34	+½
U Hrne	7400	100	95	100	+3
U Gold	500	16	16	16	
Westld	7500	30	28½	30	+2
Vally Cu	1200	$7⅜	7½	7½	
Van Silr	6000	55	55	55	−4
Vestor	2000	62	62	62	
Wicom	4000	70	68	68	−2
W Mines	3000	425	425	425	−5
W Ring H	2000	170	170	170	
Ykn Rev	4500	23	23	23	
Warrants and Rights					
Colt Wt C	22500	23	19	22	+2
INDUSTRIALS					
Ardi Ind	500	45	45	45	
Austin	500	30	30	30	
BBC Un	200	$14¼	14⅛	14¼	+⅜
Balco	400	450	450	450	
Block	10680	450	440	450	+5
Braiorn	100	305	305	305	+5
Bc Tel	600	$12⅛	12⅛	12⅛	
Cor Ind	3418	495	490	495	+15
Doman	100	450	450	450	
GN Land	z100	80	80	80	
Grouse	600	115	115	115	
HVYS Cda	545	240	240	240	
I Wood	300	125	125	125	
Ionarc	4000	16	16	16	+1
Kaiser	1500	$14⅛	14	c14	
Key Ind	18300	30	26	30	
M B	500	$23½	23	23¼	+⅛
Nwmrk	3000	40s	38	39	
Pace	2086	160	160	160	
PN Gas	100	345	345	345l	1
Portcm	1000	76	76	c76	
Potter	696	400	390	390	
Proflex	z200	25	25	25	
Renn In	2200	130	130	130	
Webb	5000	55	55	55	
Wdwrd	500	$18	18	18	
Warrants and Rights					
Bbc RA	1597	165	165	165	+10
Bbc Wt	1450	220	205	220	+20
VANCOUVER CURB EXCHANGE					
Aaron	1500	103	103	103	+2
Abella	500	28	28	28	
Adar	2000	5¼	5¼	5¼	
Arctic	1000	7	7	7	
Aurus	1000	59	59	59	−1
Avinch	1000	c200	200	200	
Beh Gld	15000	24	2	23	
Bermst	3500	7½	7½	7½	
Benn Ex	3000	19½	16	19½	
Betina	3500	35	34	35	
nevil	5000	18	17	17	
Br Res	2000	25	25	25	−1
Brent	1000	22	22	22	+1
BPI	2000	39	39	39	+1
Bur Gld	4114	25	21	21	−7
C T Exp	3500	96	95	95	−1
Cannon	3000	22	22	22	
Canrex	6000	42	39	40	−3
Chatm	10500	20	18	19	−1½
Cst Int	1500	22	22	22	
Cobre	1000	19	19	19	−1
Corval	1000	15	15	15	
Darva R	c2000	15	15	x5	
Dasher	2000	5	5	5	
Drcstr	3000	4	4	4	
Dual res	1500	108	108	108	−1
Dune Ml	8000	50	44	44	−4
Edina	2500	25	25	25	
Envoy	3000	15	14	14	−1
Espina	4000	25	25	25	
Focus R	1000	63	63	63	
Gillia Mi	6000	20	c19	20	−1
Gold An	1000	40	40	40	−4
Gn Smrk	1000	14	1r	14	
Gold Vly	8000	7	7	7	−2
Grt Bear	4000	13	12	12	
Hesca	500	20	20	20	
Hitec	3000	20	20	20	
Hub	3500	33	30	30	−3
IShasta	7000	23	20	21	+1
Kndahr	5500	56	54	54	−2
Kariba	25000	3	2½	3	
Keith	1000	12	12	12	
Lmans	1000	21	21	21	−3
Lion Mn	7500	44	42	4e	−3
Mace Te	11600	85	81	85	+5
Mhrja M	5000	12	12	12	
Mcleod	20500	15	12	15	−3
Mns Dor	12000	34	32	34	+2½
Mt Grhd	5200	32	28	32	
Mtneer	7500	14	13	13	
Mndee	4000	51	50	50	+½
Nahat R	9000	46	42	c42	−4
New Den	2000	5	5	5	
Nomad	10000	23	22	23	+2
Norco	4500	14	14	14	
N Valy	1500	7	7	7	
Nu Enry	3000	51	48	48	−3
Olymp	13000	39	36	39	+2
Orina	3000	16	16	16	
Phico Rs	500	40	40	40	+1
Premir	1000	15	15	15	
Quest	7000	22	20	22	+1
Regenc	62000	86	86	86	
Rich Hil	54500	18	15½	18	+1
Rio Sera	11500	8½	8	8	
Rockel	61100	94	83	89	+4
Rnrico	2000	69	69	69	−1
Sarafd	3000	8½	8½	8½	
Satrn Rs	26624	63	62	63	+1
Sea Chm	2000	17	17	17	+1
Secrtrt	1000	45	45	45	+1
Sicams	5000	47	45	47	+7
Slvr Fls	1500	48	45	48	+1
Sioux M	5000	14	13	14	+½
Stynro	3000	o1	90	90	−2
Susie Gd	3500	14	14	1r	
Tapin	2000	20	20	20	
Torm	7500	36	35	35	−1
Vidz Res	8080	90	87	90	
Vanita	4000	49	48	49	
Wstley	17668	60	54	60	+1

Mutual funds

TORONTO (CP)—Recent prices of investment funds supplied by The Investment Funds Institute of Canada Wednesday. They are the net asset value per shre or unit (NAVPS) last calculated by the fund in accordance with its pricing practice as contained in the prospectus of the fund. n—no sales charge, x—U.S. Fund, y—delayed NAVPS, xd—ex-dividend.

Institute Members		yBeaubran	4.34
AGF Group		nBolt TremE	5.85
Amer Grwth	4.74	Cdn S Afr Gd	2.96
Cdn Gs Egy	13.09	bCnagex Gr	
Cdn Sec Gth	4.91	yBond	9.27
Cdn Trusteed	4.52	yFund	9.40
Corp Invest	5.38	yInternatnl	8.18
Corp Inv Stk	5.02	yMortgage	10.13
ggwth Equity	5.94	Capital Gth	9.84
cJapan	8.31	xChase	6.92
nMoney Mkt	10.00	**CML Group**	
cSpecial	3.10	Growth	6.45
All Canadian Gr		Intl Energy	2.43
Compound	5.74	Intl Gth	4.52
Dividend	5.94	Intl Income	3.34
Northrn Egy	3.36	Univest	4.91
Revenue Gth	3.83	xComp Cap	4.38
Venture	3.25	**Desjardins Gr**	
4000	3.96	Canadian	7.34
Calvin Bullock Gr		yHypotheq	4.24
Acrofund	1.19	yInternatl	6.96
CIF	4.33	yObligatns	5.00
Ciag Inv Grp		Quebec	3.73
nyCo-oper	10.20	PEP	2.16
nyLdmk GF	10.23	nySpec	4.24
Eaton Group		Dixon, Krog	5.57
Commwth	14.70	**Dreyfus Group**	
Growth	9.44	Inc	12.58
Income	4.60	Internatl	13.59
Internatnl	6.86	nExecutv Can	6.10
Leverage	3.99	nExecutv Intl	1.42
Venture	3.51	xFid Trend	22.56
Viking	5.24	nHarvard	6.60
Guardian Gr		Heritage	1.92
Enterprise	.84	**Industrial Gr**	
GIS Comp	8.78	Indust oamer	2.40
GIS Income	2.68	yIndust Div	6.20
yGwth Fund	8.22	Indust Eq	5.16
North Amer	3.33	Indust Gth	15.65
Mutual Acu	5.51	yIndust Inc	10.31
Mutual Inc	4.55	yIndst Pens	2p.54
Sec Income	9.53	**ITCO L**	4.99
World Equity	5.61	**Keystone Gr**	
Investors Group		Cus K-2	5.44
yGrowth	11.28	Cus S-1	19.78
yInternatnl	6.02	Cus S-4	3.68
yJapan	8.63	Polaris	3.38
yMortgage	4.80	xLex Rsrch	15.63
yMutual	5.44	xManhatn	2.93
yRetiremnt	5.65	vMarlborough	4.97
yProvidt Mu	7.08	Natrusco	13.69
yProvidt Stk	5.29	**NW Group**	
Nat Res Gth	3.75	Canadian	4.76
Planned Invest Gr		Equity	6.45
Canada Cum	5.60	Growth	5.00
Canada Grth	6.61	xOne Wm St	15.13
Pld Resourcs	4.14	xOppenhmr	6.67
Pld Sec Inc	5.58	**Pemberton Gr**	
Taurus	4.85	nPacific Div	5.34
Pret et Revenu Gr		nPacific Inc	2.72
American	9.37	nPacific Res	2.68
Canadien	6.45	nPacific Ret	4.74
Retraite	6.35	nPacific US	4.31
Prevest Mut	6.97	**PHN Group**	
Prudential Gr		yBond	10.94
Growth	5.78	Canadian	7.41
Income	5.20	Fund	14.47
Savings Invest Gr		yPooled	29.35
American	9.26	nyRRSP	11.55
Canadian	6.42	oPMF Managmnt	
Retiremnt	6.34	nPension Mu	6.42
United Bond Shr		nXanadu Fd	4.02
yRoyFund	6.19	oPrincipl Gr	
yRoyFnd Inc	5.09	Collective	6.11
United Group		Growth	4.37
yAccumeln	4.20	Venture	2.84
yAccumul R	4.47	**nPutnam**	10.87
yAmerican	1.3r	**Scotiafd Gr**	
yCont Mortg	5.02	Scotiafund	.95
yHorizon	2.14	Scotiafd Mtg	1.01
ySecurity	4.66	Sterling Eqty	5.86
yVenture	2m55	xTech	7.61
yVenture Ret	4.33	Temple Gth	10.40
Universal Gr		**Trans Canada Gr**	
Save Equity	8.35	A	5.40
Save Income	5.19	C	11.17
Non Members		Special	4.38
Assoc Inv	5.32	Vanguard	5.97
		Western Grth	4.92

More finance pages 7, 8

Money

U.S. FUNDS

Purchase price of U.S. funds in Victoria area .9665 with .9670 for travellers' cheques and .9565 for coins. Selling rates .9775 for cash and .9770 for cheques.

At Montreal

U.S. dollar	.9738	+1/10
Pound sterling	1.6715	+7/100

At New York

Canadian dollar	1.0269	−11/100
Pound sterling	1.7165	−1/10

Nominal selling prices of other monies in Canadian funds: Australia dollar 1.2350, Austria schilling .0562, Belgium convertible franc .0259, Bermuda dollar 1.0000, Brazil cruzeiro .0896, Bulgaria lev 1.0065; China renminbi .5150; Czechoslovakia crown .1800, Denmark krone .1655, France franc .2005, Germany mark .3975, Greece drachma .0274, Hungary forint .0452, India rupee .1105, Italy lira .001180, Japan yen .003445, Mexico peso .0525, Netherlands guilder .3795, New Zealand dollar .9850, Norway krone .1825, Poland zloty .0298, Portugal escudo .0330, Romania leu .1985, South Africa rand 1.1350, Spain 'A' peseta .01470, Spain 'B' peseta .01480, Sweden krona .2280, Switzerland franc .3985, U.S.S.R. ruble 1.2799, Venezuela bolivar free .2287.

Gold

LONDON (AP) — Wednesday's closing gold prices in U.S. dollars per ounce: London—$118.25; Paris—$120.87; Frankfurt—$120.86; Zurich—$118.00; Hong Kong—$119.86.

Silver

Closing basic price of 1,000-ounce certificates in the Victoria area $4.37 U.S. bid per troy ounce and $4.42 asked. Previous day $4.32 and $4.37.

Bonds

(Street prices)

Day money—mod 9-¼; spec call—mod 9-½; comm pap—9-¼-½; short Cda—quiet unch, 8-½ Dec 15-78 100.25-35; mid Cda—quiet unch, 4-½ Sept 1-83 78-⅞-79-⅛; long Cda—quiet unch, 10 Oct 1-95 103-⅛-⅜; prov—quiet unch, Ont Hyd 10 May 18-01 101-⅛-⅜; corps—quiet unch, Dofasco 10-⅜ Mar 15-96 101-½-¾; U.S. mkt—quiet off ⅛.

Grain

WINNIPEG (CP) — Grain quotes Wednesdy, basis Lakehead (contracts for delivery after next Feb. 1 noted in metric tons):

WINNIPEG

	High	Low	Close
Flax—			
Oct.	715¼	713	712½
Nov.	719½	719½	719½
Dec.			726
May			295.10
Rapeseed — Thunder Bay			
Oct.			550
Nov.			550
Dec.			530
May			245.00
Rapeseed — Vancouver			
Sept.			570½
Nov.	580	572	578½
Jan.	588	581	588
March	262.50	261.10	262.50
Rye—			
Oct.	253	251½	253
Nov.	252¾	252	252¾
Dec.	254¼	252¾	253¾
May			106.50
Barley—			
Oct.	189¾	185½	189¾
Dec.	193½	189½	193¾
May	92.40	90.60	92.40
Oats—			
Oct.	121¾	120	121¾
Dec.	124¾	120	124¼
May	83.00	82.80	83.00
Feed Wheat—			
Oct.	299	297	299
Dec.	300	297	297

CHICAGO

	High	Low	Close
Wheat			
Dec	309	304½	309
March	320	317¼	320½
May	326	323	326
Corn			
Dec	280	276	276¼
March	287¾	284	284¼
May	292	288¼	288¼
Oats			
Dec	163¼	161	161¼
March	168	168¼	166
May	170	168¼	168¼
Soybeans			
Nov	652½	640	649
Jan	657½	645	654
March	661	649	657

Montreal

ACTIVE STOCKS

Vol.		Close	Chge.
52497	Domtar	22⅜	+¼
29918	Consumers' Gas	13⅛	+⅛
26540	Alcan Alum	26¼	+½
24000	Abitibi	12¾	+¼
17980	Can Pacific	18⅛	+¼
15470	Noranda A	37½	+1¼
10680	Seagram	25⅛	+⅛
10000	Du Pont	14½	unch
9775	Inco A	34½	+⅛
9375	Massey-Ferg	24	−1¾

CLOSING AVERAGES

65 Industrials	191.21	+0.05
13 Utilities	150.63	+0.76
7 Banks	254.57	+2.02
8 Papers	125.84	+1.71
85 Composite	190.16	+0.33
Volume: 537,000.		

London

LONDON (CP) — Closing stock quotations today in new pence unless pounds are indicated; X-indicates that quotation includes dollar premium based on latest conversion rate. Associated Brit Foods 51½; Babcock and Wilcox 70; Bass Charrington 95; BICC 102½; Xblyvoor 335; Boots 116; Bowater 171; Brit Am Tob 265½; Brit Assets Trust 45; Boc International 57½; Brit Petroleum 614½; X broken Hill Prop 546¼; XBuffels 615; XCanadian Pa 15⅛; Xcharter Cons 127½; Cons Gold 143½; Courtaulds 112; De Beers 214½; Dunlop 76; XF.S. Geduld 10¾; EMI 213; Gen Elec 140; Glaxo 342½; Grand Metropolitan Hotels 63¼; Gr Unv Strs 175; Guest Keen 282½; Hawker Siddeley 376; Hoover 251½; ICI 323; Imp Tob 71¼; Judge 15; XKloof 370; Marks and Spencer 93; Metal Box 245½; Xminorco 195; Xphillips 950; Plessey 73; XPoseidon 59; Rank A 152; Rio Tinto Zinc 177; Roan Consol 140; Sel Trust 40½; Second Scott Inv 66¾; Shell T and T 400½; Tanganyika 172; Thomson 278; Thorn 206; Tube Investments 316; Ultramar 114½; Unilever 400; Xunion Corp 220; Xvaal Reef 912½; Vickers 156; XWestern Deep Level 690; XWestern Driefontein 16⅛; XWest Mines 128; Woolworth 51½; W. Holding 14¼; XZambian Copper 26.

BONDS: Brit Transport 47⅝; Brit Cons 17; Treasury 08-12 38½; War Loan 25 3-16.

The Financial Times Industrial Index 351.8, up 6.0.

Commodities

	High	Low	Close
Silver—Chicago (per oz.)			
Oct.	4.44.00	4.33.50	4.44.00
Dec.	4.45.50	4.34.10	4.43.50
Feb.	4.48.00	4.37.10	4.46.50
Copper—New York (per 100 lbs.)			
Sept.	66.20	64.20	66.20
Dec.	67.20	65.40	67.20
Jan.	67.70	65.90	67.70
Lumber—Chicago (per 1000 b.f.)			
Nov.	162.80	160.50	161.00
Jan.	165.50	163.50	164.30
March	172.00	169.60	170.50
Pork Bellies—Chi. (per 100 lbs.)			
Feb.	54.80	54.05	54.60
March	54.25	53.50	54.10
May	55.50	54.30	54.90
Plywood—Chicago (per 1000 s.f.)			
Nov.	168.00	165.40	167.30
Jan.	169.80	167.50	169.40
March	171.50	170.00	171.50
Gold—Winnipeg (per oz.)			
Oct.	118.95	116.00	117.30
Jan.	119.60	117.10	117.90
April	120.60	117.80	119.00

Metals

LONDON (AP) — Wednesday's closing metals bid-ask in pounds sterling or metric ton; silver in pence per troy ounce: Copper—Spot 832.5-833.5; futures 865.5-866; Tin—Spot 4,643-4,645; futures 4,765-4,770; Lead—Spot 278-279; futures 289-290; Zinc—Spot 412-412.5; futures 429-429.5; Silver—Spot 251.4-251.7; 3 months 259.8-259.9.

Uranium deal signed

VANCOUVER (CP) — Noranda Mines Ltd. of Toronto has signed a $1.4 million exploration agreement with two western Canada mining companies with a uranium prospect near Kelowna in south-central British Columbia.

The agreement was signed this week between Tyee Lake Resources Ltd. of Vancouver and Peregrine Petroleum Ltd. of Calgary and Noranda group companies Noranda Exploration Co. and Kerr Addison Mines Ltd.

A Tyee spokesman said Noranda will make cash payments totalling $1 million to Tyee and Peregrine over a maximum four year period.

After meeting the terms of the agreement the Noranda companies will have earned a 60 per cent interest in the property, Tyee president Hiro Ogata said.

After the agreement runs out Tyee and Peregrine may maintain their 40 per cent interest by participating in 25 per cent of subsequent expenditures.

The two companies can elect not to participate in financing by reducing their holdings to 20 per cent net profit interest.

The property consists of three claim blocks including Tyee's Hydraulic Lake property of 290 claim units, Peregrine's Haynes Lake property of 360 claim units and Peregrine's Lassie Lake property of 220 claim units.

The three blocks surround property owned by The Power Reactor and Nuclear Fuel Developments Corp. of Japan.

The company has been drilling its property for several years, and though no tonnage figures have yet been released, the drilling did show concentrations of uranium.

Ogata said Noranda has been looking over the property for the last month or so, and will start drilling immediately. Exploration activity will continue through the winter, he said.

Imperial Life

R. H. KNOWLTON, CLU

The Imperial Life Assurance Company of Canada announces the appointment of Robert H. Knowlton, CLU, as Branch Manager of its Victoria branch, covering Vancouver Island. Mr. Knowlton has been associated with Imperial Life since 1962 and for the past eight years has been Assistant Manager of the Company's branch in Vancouver.
David A. B. Hall, CLU, Victoria Branch Manager since 1964, has been appointed Branch Manager of the Southern B.C. branch, located in Penticton.

Fords for month

OAKVILLE, Ont. (CP) — A Ford Motor Co. of Canada Ltd. spokesman said Wednesday the firm will be able to meet anticipated demands for its 1977 model cars and trucks at least until the end of October despite production problems caused by the strike against the parent Ford company in the United States. The cars are to be in the showrooms next week.

So far, Ford has laid off 4,400 workers at its Ontario plants in Windsor and St. Thomas because of a lack of parts caused by the strike of United Auto Workers against Ford plants in the U.S.

The company laid off 1,600 workers Monday at its engine plants in Windsor. Production at the St. Thomas assembly plant halted at the end of the day shift Wednesday affecting another 2,800 workers.

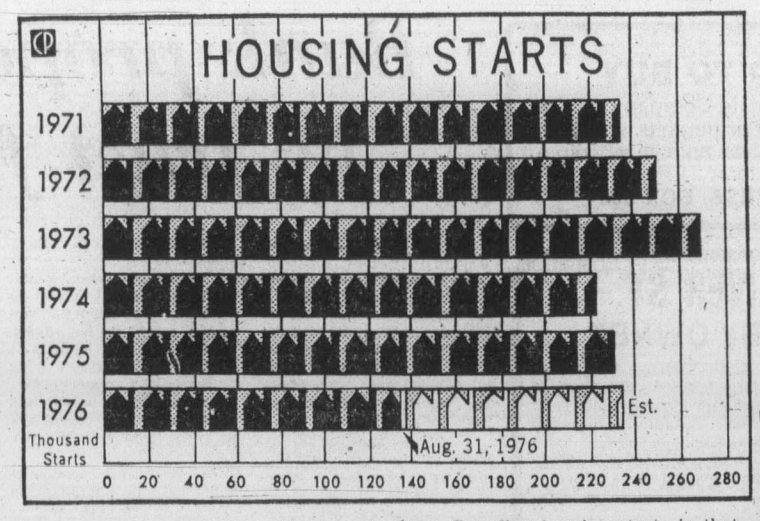

Target near

Good news about Canadian housing starts is that federal government's target of 235,000 units is expected to be surpassed. Bad news is that rate of starts slowed down appreciably over summer. First eight months saw 135,695 units started compared to 101,108 at same time last year.

Dollar dives

BRUSSELS (UPI) — Speculative pressures dropped the U.S. dollar to a 14-month low against several European currencies Wednesday. Sterling also hovered near its worst ever rate, and gold fell back from a firm start early in the day.

Renewed speculation that the German mark will be revalued after the Oct. 3 elections pushed the dollar down to its worst level since the summer of 1975 against the mark.

SILVER HAS INTRINSIC VALUE
You can usually exchange it for, say Y amount of another commodity, but your dollar in 5 years might buy only ½ Y of another commodity.
EMPRESS COINS
1841 Oak Bay (on Chamberlain) 595-4644
Bullion Merchants—
8-15 We appraise and buy coins.

U.S. mileage trials

Dieselized Rabbit does best

WASHINGTON (UPI) — A Volkswagen diesel-engine car being introduced next year has the best gasoline mileage — 52 miles per U.S. gallon on the highway — of any 1977 passenger car tested so far, the Environmental Protection Agency said Wednesday.

The worst mileage — 9 m.p.g. in city driving — came in four Dodges and Plymouths with eight-cylinder, 440-cubic-inch engines.

(The Imperial gallon, used in Canada is 1.2 times larger than the U.S. gallon, so 52 miles per gallon would translate into about 63 miles per gallon in Canada. —Ed.)

EPA administrator Russell Train said 1977 model cars will average 18.6 m.p.g., 6 per cent better than 1976 models and 34 per cent higher than 1974.

The Volkswagen was a Rabbit diesel which averaged 52 m.p.g. on the road and 39 in town for 44 m.p.g. over-all. Another Volkswagen diesel, a Dasher model, took third place with 40 m.p.g. — 47 on the highway and 35 in town.

The company said the diesels, its first, will turn up in showrooms about the middle of next year.

The agency has yet to test Hondas, which ranked high last year — the Honda Civic averaged 43 m.p.g. on the highway and 32 in the city for an over-all 36 m.p.g. for 1976 models.

Also to be tested are two other diesels — Mercedes and Peugot. Last year the Mercedes 240D averaged 27 m.p.g. over-all and the Peugot 504D 30 m.p.g.

For the first time, EPA estimated what fuel will cost yearly for each car. The information will be on the window sticker for consumers to study.

The Volkswagen Rabbit diesel was estimated to need $188 in fuel while the Dodges and Plymouths would cost $886, based on fuel costing 65 cents per gallon for unleaded gasoline and 55 cents for diesel fuel and an average of 15,000 miles driven a year.

The top 10 cars and their average (city-highway combined) mileage:

1. Volkswagen Rabbit diesel, 90-cubic-inch engine, 44 m.p.g.
2. Toyota Corolla, 71-cubic-inch, 41.
3. Volkswagen Dasher diesel, 90-cubic-inch, 40.
4. Mazda 808, 78-cubic-inch, 38.
5. Chevrolet Chevette, 98-cubic-inch, 36.
6. Dodge Colt, 98-cubic-inch, 35.
7. Datsun B-210, 85-cubic-inch; Datsun F-10, 85-cubic-inch; Volkswagen Rabbit, 97-cubic-inch; Volkswagen Scirocco, 97-cubic-inch, all 34.
8. Chevrolet Chevette, 85-cubic-inch; Plymouth Cricket, 98-cubic-inch, both 33.
9. Subaru, 97-cubic-inch; Toyota Corolla, 97-cubic-inch, both 32.
10. Dodge Celeste, 98-cubic-inch; Plymouth Arrow, 98-cubic-inch, both 31.

The lowest ratings went to a Dodge Monaco, a Plymouth Fury, a Dodge Royal Monaco and a Plymouth Gran Fury, all with 440-cubic-inch engines and eight cylinders. They averaged 11 m.p.g. — 17 on the road and 9 in town.

EPA also released a separate list of mileage figures for California, which has tougher anti-pollution laws. The same Volkswagen topped that list with the same mileage figures.

APARTMENT BLOCK WANTED
Must qualify for Tax Shelter. Victoria Area. Please reply to
VICTORIA PRESS, BOX 387
with financial statement.

GENERAL CONTRACTORS
Well-established Real Estate company seeking to establish working partnership with established construction firm for development purposes. Strict confidence observed with all enquiries.
Reply:
VICTORIA PRESS, BOX 389

Smith-Dobson Estates Ltd.
384-1424
TAX SHELTER?
A townhouse complex about to be constructed as subsidized rental accommodation, will be available at $1,500,000. Our projection shows a cash flow of Approx. 10% on your investment.
If you are interested call for an appointment to discuss the project.
9-22

It's the tops!
Now Canada's favourite sloe gin has something extra. Pour a jigger over ice, add ginger ale, 7-Up, soda... and suddenly it's got a foamy head all its own.
New MORRIS FOAMY TOP SLOE GIN

It's a foamy-topped sensation!

Switch to three

DETROIT (UPI) — The Ford Motor Co. announced plans Tuesday to introduce within the next two years a six-cylinder engine that can switch to three cylinder operation to save fuel.

Ford President Lee Iacocca said a fuel savings of about 10 per cent can be expected from the new power plant. He said the engine will be used initially on some Ford trucks within the next 24 months.

The electronically-controlled power plant is called the "dual displacement engine" because it can operate on either six or three cylinders.

The heart of the system is an electronic control module that deactivates half of the engine's cylinders when the vehicle is cruising at highway speeds of approximately 45 miles per hour, or when it is decelerating down to the 25 m.p.h. range.

The module then reactivates the idle cylinders when they are needed for additional power.

Toronto options

Distributed by CP
Closing Prices of all Options —
Wednesday, september 22, 1976.

Options	Month	Price	Vol	Last	Close
Alcan	Oct	25	11	125	26⅛
Alcan	Oct	27½	10	25	26⅛
Alcan	Oct	30			26⅛
Alcan	Jan	25	6	3½	26⅛
Alcan	Jan	27½	6	155	26⅛
Alcan	Jan	30	5	85	26⅛
Alcan	Apr	25		s	26⅛
Alcan	Apr	27½			26⅛
Alcan	Apr	30	3	150	26⅛
Dome Pete	Oct	32½	1	4	36¼
Dome Pete	Oct	35			36¼
Dome Pete	Oct	40	14	30	36¼
Dome Pete	Oct	45			36¼
Dome Pete	Jan	32½			36¼
Dome Pete	Jan	35	3	3⅛	36¼
Dome Pete	Jan	40	25	180	36¼
Dome Pete	Jan	45			36¼
Dome Pete	Apr	35			36¼
Dome Pete	Apr	40			36¼
Dome Pete	Apr	45	5	175	36¼
Imp Oil A	Oct	20			21½
Imp Oil A	Oct	22½	8	4p	21½
Imp Oil ga	Oct	25	1	15	21½
Imp Oil A	Oct	27½			21½
Imp Oil A	Jan	20	1	3	21½
Imp Oil A	Jan	22½	27	140	21½
Imp Oil A	Jan	25	3	80	21½
Imp Oil A	Jan	27½			21½
Imp Oil A	Apr	20	10	4	21½
Imp Oil A	Apr	22½	22	1¼	21½
Imp Oil A	Apr	25	20	100	21½
Imp Oil A c	Apr	27½			21½
Moore	Oct	40			34⅛
Moore	Oct	45			34⅛
Moore	Oct	50			34⅛
Moore	Jan	35			34⅛
Moore	Jan	40			34⅛
Moore	Jan	45			34⅛
Moore	Jan	50			34⅛
Moore	Apr	35	1	3½	34⅛
Moore	Apr	40	2	90	34⅛
Moore	Apr	45			34⅛
Mass Fer	Oct	25	5	60	24
Mass Fer	goct	27½	24	15	24
Mass Fer	Oct	30	5	15	s24
Mass Fer	Jan	25	1	2⅛	24
Mass Fer	Jan	20½			24
Mass Fer	Jan	30	5	60	24
Mass Fer	Apr	25	2	3⅝	24
Mass Fer	Apr	27½	2	2¼	24
Mass Fer	Apr	30			24
INCO A	Oct	30			34⅛
INCO A	Oct	32½	1	2⅛	34⅛
INCO A	Oct	35	7	30	34⅛
INCO A	Jan	30	2	5½	34⅛
INCO A	Jan	32½	1	3¼	e34⅛
INCO A	Jan	35			34⅛
INCO A	Apr	32½			34⅛
INCO A	Apr	35			34⅛
Noranda A	Oct	32½			37½
Noranda A	Oct	35			37½
Noranda A	Oct	40			37½
Noranda A	Jan	32½		1	37½
Noranda A	Jan	35	c3	e⅛	37½
Noranda A	Jan	40			37½
Noranda A	Apr	35			37½
Noranda A	Apr	40	1		7½
Nor Tel	Oct	35			37¼
Nor Tel	cOct	40		s	37W
Nor Tel s	Jan	35			e7¼
Nor Tel	Jan	40	1		37¼
Nor Tel	Apr	35			37¼
Nor Tel	Apr	40			37¼
Royal Bnk	Oct	25			29¼
Royal Bnk	Oct	27½			29¼
Royal Bnk	Oct	30			29¼
Royal Bnk	Jan	25			w9¼
Royal gbnk	Jan	20½			29¼
Royal Bnk	Jan	30	5	100	29¼
Royal Bnk	Apr	25			29¼
Royal Bnk	Apr	27½			29¼
Royal Bnk	Apr	30			29¼
Seagram	Oct	22½	1	2⅛	25¼
Seagram	Oct	25	4	55	25¼
Seagram	Oct	27½			25¼
Seagram	Jan	22½	6	3¼	s25¼
Seagram	Jan	25	26	150	25¼
Seagram	Jan	27½			25¼
Seagram	Apr	22½			25¼
Seagram	Apr	25	20	2¼	25¼
Seagram	Apr	27½			25¼

Livestock

CALGARY (CP) — Receipts Wednesday at the Calgary public stockyards totalled 971 cattle, 44 calves and 270 hogs. A1-2 slaughter heifers under 850 pounds traded $1 below Tuesday's close. Heifers over 850 pounds traded steady. Slaughter steers over 1,000 pounds met a moderate demand. Slaughter steers less than 1,000 pounds met a narrow demand with dull activity. Slaughter heifers and cows sold to moderate demand. A1-2 slaughter steers over 1,000 pounds traded steady with one load of fancy charlais steers sold at 39.80. Steers less than 1,000 pounds traded $1 lower under good deal of pressure from local buyers. A1-2 steers over 1,000 pounds 37-39, under 1,000 pounds 35-37, A3-4 33-35.50. A1-2 heifers over 850 pounds 34-35.50, under 850 pounds 32-34, A3-4 32-33.50. Cows D1-2 20.50-22, D3 18.50-20. D4 17-18.50. Good bulls 25-27. Too few feeder cattle or stock calves available to get a reliable market. Slaughter heifers traded steady. Good D1 cows traded steady with sales to 22.50 and a few bologna bulls traded steady. A total of 275 hogs sold Calgary assembly points. High 56.75, low 55.75, average 56.08.

OFFICES WHOLESALE and WAREHOUSE for LEASE
in new
"HASHNA COURT"
between Town and Country and Mayfair
3347 OAK ST.
(ample parking)
A. S. BAINS DEV. LTD.
384-5016 (anytime)

OLYMPIC SPORTS & SKI WORLD
Franchise Opportunity
IN
DOWNTOWN VICTORIA
Cash Required: $80,000
We Arrange the Balance
An Olympic Franchise offers independence of ownership, plus guidance of proven management and purchasing techniques in the fast-growing retail sporting goods industry. Advantages offered:
- Technical advice and supervision of store layout and merchandising
- Tremendous savings in purchase of inventory
- More efficient use of advertising dollars through group advertising package
- Store location search and analysis
- Better "stock turns," backed by our purchasing techniques
- Continual advice on store operation

FOR MORE INFORMATION, CALL KEN BROWES
VANCOUVER 980-8377 or 980-1669 eves.
9-21

Why Earn Less?
CITY TRUST
Member of The First Pacific Financial Group
10 5/8%
5 Year Guaranteed Investment Certificates
Interest paid annually
Rates for more frequent interest payments available on request.
City Savings and Trust
1306 Douglas St., Victoria V8W 2E8
Phone 383-4141
More For Your Money
Member of Canada Deposit Insurance Corporation

Here are Some of THE BEST HOMES AROUND!

Wembley Manor
CONDOMINIUM HOMES
1665 OAK BAY AVE.
Quality, comfort and convenience combine in this outstanding condominium building.
You'll enjoy your bright new suite with sunny southern exposures, pleasant distant views — especially from your extra large balcony or patio.
You'll also appreciate the thoughtful design not only of Wembley Manor as a whole but also of the in-suite planning — including the dinette area in your fully equipped new kitchen.
$47,000 to $56,000
Whyte & Gower
Oak Bay Properties Ltd.
2207 Oak Bay Ave.

OPEN TO VIEW MON.-SAT. 1:30-4:30
(Except Holidays)
For Special Viewing Appointments Call 592-2407
9-22

Bank proposals scored by trust firm chief

VANCOUVER (UPI) — The head of a Canadian trust company Wednesday was sharply critical of plans to overhaul the national banking system, charging they would concentrate too much wealth in the hands of a "small and powerful banking elite" and possibly force up interest rates on loans and mortgages.

"The government, in its hurry to please the bankers, may do a great deal of harm to near-banks, to consumers, to small businesses and to federal-provincial relations," said Stewart Ripley of Toronto, president of the Metropolitan Trust Co.

"Obviously a disproportionately large percentage of Canada's wealth (already) is gravitating into the control of a few dozen people."

He criticized the government for pushing the consumer into a "cashless society." Banks would even sell bus and lottery tickets along with loans and securities.

"I'm afraid the trend toward one-stop financial shopping is going to put the consumer at an even greater disadvantage," he said. "It's confusing when one institution offers a whole variety of unrelated services. I find it hard to believe it's in the interests of consumers to make it simpler and easier to spend money."

Addressing the annual meeting of the Canadian Institute of Chartered Accountants, Ripley charged that the proposals contained in a new government white paper on banking could have far-reaching consequences for the banking system and the basic structure of Canadian society.

"I doubt that the Canadian Bankers Association could have been more pleased with it had they composed it themselves," he said.

"People used to say, 'what's good for General Motors is good for the country.' Now people seem to be saying, 'what's good for bankers is good for the country.'

"But is it? Can any country afford to allow its wealth and power to become concentrated in the hands of a few people?"

He said trust companies might have no alterative but to try to become savings banks if the white paper becomes law.

The trust companies association already is investigating the legal possibility of a trust company incorporating itself as a savings bank so it could operate under less-restrictive conditions.

Reviewing proposed Bank Act changes contained in the white paper, Ripley said trust companies had battled for years at a competitive disadvantage with banks. They had hoped to receive more operating room and had wanted the powers of the chartered banks restricted to banking alone.

"We did not expect to find ourselves locked in by even tighter constraints or to see the banks being granted additional privileges," he said.

"The government claims its goal is to strengthen our financial system by promoting effective and equitable competition.

"Yet it is going to permit banks to augment their huge size and market reach while penalizing near-banks."

He said chartered banks already control more than 40 per cent of all private intermediary assets. Over 90 per cent of these are managed by the five largest banks.

In comparison, life insurance firms, trust companies and trustee pension funds control less than 15 per cent of private assets.

Ripley said that senators who draft laws for banks and business also sit on the boards of corporations and chartered banks.

"These people wield an inordinate amount of power," he said.

"The Royal Commission on Corporate Concentration has interviewed scores of witnesses and will soon be publishing a report on this problem. Yet the civil servants who put together the white paper do not seem to have heard of the commission."

Ripley warned the white paper also could contribute to the centralization of political power in Canada, touching off a jurisdictional dispute between the federal government and the provinces.

Mortgage and loan rates could be pushed up by a provision requiring trust companies to keep reserves on no-interest deposit with the Bank of Canada.

'Banks welcome more rivals'

VANCOUVER (UPI) — The president of the Canadian Bankers Association Wednesday supported government plans to throw open the Canadian banking system to greater competition—including foreign banks—but warned the plan might generate some "short-term disadvantages" for chartered banks.

"The government has recognized that Canada cannot achieve an efficient national banking system by setting up barriers and by introducing yet more rules and restrictions," Rowland Frazee of Montreal told the annual meeting of the Canadian Institute of Chartered Accountants.

"This is something the chartered banks have long argued for."

However, he denied proposed Bank Act changes would "give the banks all they want." Bankers have a number of reservations about the proposals, he said.

Frazee, who is also executive vice-president and chief general manager of the Royal Bank of Canada, indicated that when foreign banks move into Canada he wants Canadian banks to be given a similar square deal in their homelands.

"We understand the government will take a realistic look at how Canadian banks are actually treated in other countries, not just what the regulations may say," he said. "We understand this approach."

Frazee said the proposed changes, outlined in a government white paper published last month, showed Ottawa apparently had found arbitrary limits on the size of the larger banks would not lead to greater competition in the banking system.

"Even through we have heard so much discussion over the past year about planned economies and the possibility of government playing an increasingly important role in them, the white paper appears to reaffirm Ottawa's faith in the ability of market forces to achieve economic objectives," he said.

"That is a very good sign . . .

"Canadian banks will have to remain strong if we are to continue to finance the economic development of this country."

He said Canada might need almost $1,000 billion by 1985 to finance new resource and energy projects and other development. The banks would be able to play a leading role in worldwide consortia formed to provide the money.

Frazee warned that as banks become subject to various laws now regulating other corporations and more government departments become involved, there should be measures to protect the privacy of clients and prevent "fishing trips" for information by bureaucratic snoopers. Any request for information should be backed by the authority of a judge.

Realty fraud charged

FREDERICTON (CP) — Eleven people and 14 companies have been charged with conspiring to defraud and defrauding four financial institutions in more than 90 real estate deals in the Moncton and Fredericton areas.

Most of the charges involve the alleged defrauding of the Nova Scotia Savings and Loan Co., which in July estimated loss at $1.3 million.

Other companies alleged to have been defrauded are Evangeline Savings and Mortgage Co., Canada Permanent Mortgage Corp. and Canada Permanent Trust Co. No specific amounts were listed for any of the four.

All except for two of the people charged were present when the charges were read by provincial court Judge James Harper.

WANTED TO BUY

Established Real Estate Company with or without Insurance. Partnership would be considered. All replies held in absolute confidence. Details to:

VICTORIA PRESS, BOX 388

1149 OLIVER ST.
FOR SALE BY OWNER

A unique home in South Oak Bay — Architect Designed — Close to schools and shops. 4 large bedrooms with plenty of closet space. Family size kitchen with dishwasher. Recently "Kenitexed", cedar shake roof. Beautiful wall-to-wall carpet over hardwood floors (downstairs and upstairs hall). Den and living room each have a fireplace. Drive-in garage in basement (which has laundry room and small "office"). Good sized dining room, etc. . . Lots of extras, including laundry chute. Come and see it!

OPEN SAT. AND SUN. 2-5 P.M.
OR PHONE 592-0759
OFFERED AT $96,000

9-22

$29,900-$45,900
JOFFRE MANOR
1121 ESQUIMALT RD.
OPEN TO VIEW
MON.-SAT. 1:30-8:30

One and two bedrooms $29,900-$41,500
One large 3 bedroom—$45,900
Attractively designed for pride of ownership. Adult oriented.
Drop in or call CLARE BROCK anytime
598-3321 or 382-1832
9-1 JACK MEARS OAK BAY REALTY LTD.

FINANCING UP TO 90% MORTGAGE RATES 10%

LIVE IN LUXURY WITHOUT LEAVING TOWN

Besides the attractive financial arrangements available, you'll enjoy the many other features — including the fantastic location.

- 2 Resident Managers
- Fridge, stove, drapes
- Laundries on alternate floors
- 3 High-Speed Elevators
- Controlled Entry
- Underground Parking
- Pool, Sauna Baths
- Putting Green
- Bowling Green
- ½ Block to Beacon Hill Park
- 2 Blocks to downtown
- Workshop

SECURITY — HIGH-RISE — CONCRETE
1-BEDROOM from $29,000
2-BEDROOM from $50,000
STUDIO from $23,100

OPEN Mon.-Fri. 2-9
Sat. and Sun., 1-6

Orchard House

Sales office at No. 2310 — 647 Michigan Street, James Bay
Phone 382-8231 or 382-8232
9-23

DEAN PARK ESTATES
Superior View Lots
From $33,250
Enter off E. Saanich Rd. between McTavish and Dean Park Roads.
J. B. YOUNG
598-1818
PARK PACIFIC
383-4124
DEAN PARK ESTATES
656-7041
9-22

OPEN HOUSE — 545 RITHET ST.
ONLY ½ BLOCK TO OCEAN
MONDAY to SATURDAY 2:00 to 4:00

$43,500 - $53,500
Only 5 left. So many of lifes little luxuries to leave you time for the SAUNA, PLAYROOM, WORKSHOP and strolling along the beautiful Dallas Road walks. Covered parking.
Betty Mcfarland and Markie Munn in attendance
For prior viewing or information please call 598-3344
JACK MEARS
OAK BAY REALTY LTD.
9-21

Village Oaks

"VILLAGE" LIVING AT ITS' FINEST

It's just a one-block walk from your new home to the centre of "Village" life . . . with food store, travel agents, banks, a theatre, trust company, Senior Citizens Centre, hairdressers and a full range of speciality stores to cater to your shopping needs. And you'll enjoy those leisurely strolls to the waterfront — just a few minutes away. What a fine location.

SUITES:
One Bedroom, 897 sq. ft. Priced from $42,000
Two Bedroom, 1335 sq. ft. Priced from $69,000
Three Bedroom, 1604 sq. ft. Priced from $84,000

LUXURY CONDOMINIUMS
2125 OAK BAY AVE.
(CORNER OF YALE)

See it for yourself. That fine attention to detail that makes Village Oaks a special place to live — from the architect-designed reinforced concrete construction to the attractive in-suite designs and the full range of amenity areas including underground parking, hobby, laundry and activity rooms.

OPEN TO VIEW MON.-SAT.
1:30 to 4:30 EXCEPT HOLIDAYS

Trade Your Oak Bay Home
Special Appointments
Call 592-2407 Anytime

Whyte & Gower
OAK BAY PROPERTIES
2227 OAK BAY AVE.
9-21

SALES MANAGER REQUIRED

Energetic person needed to manage an office for a progressive, expanding real estate company. Those persons experienced in a guaranteed sales plan and developing generally will be given special consideration. Please send particulars to:

VICTORIA PRESS, BOX 403
All replies will be treated with absolute confidence.
9-23

3 BEDROOMS 3 BATHROOMS
TOWNHOUSES
DIRECT FROM BUILDER
FROM $55,500 10% DOWN

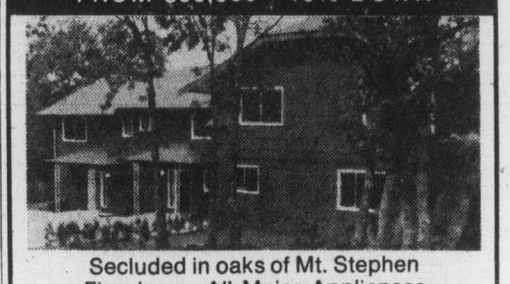

Secluded in oaks of Mt. Stephen
Fireplaces, All Major Appliances
OPEN HOUSE DAILY, INCLUDING SUNDAY
1-5 P.M. and 7-9 P.M.
1260 RYAN ST.
(Travel Cook St. to Kings Rd., and follow signs to the end of Mt. Stephen Ave.)
G. BUTLER further information 9-22 477-5316

FERNHILL PLACE
614 FERNHILL PLACE
Turn at Esquimalt Arena
LUXURY PENTHOUSE $62,900
2-BEDROOM SUITES $39,000-$48,900

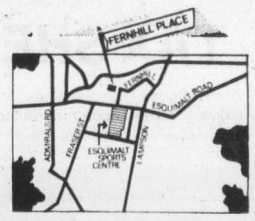

Fernhill Place is near everything one may want or need — yet situated on a quiet cul de sac in the heart of Esquimalt away from the noise of traffic. Just a short drive away lies a seaside park and marina and it's only a short walk to the sports arena, recreation centre, transportation and shopping plaza. Come and compare.

OPEN DAILY Except Sunday
JOE MANTON 9-2 382-5211
ROBERTS INVESTMENTS & MANAGEMENT LTD.
702-1175 DOUGLAS 388-6691

Villa Royale
FROM $23,000
964 HEYWOOD
OPEN TO VIEW
MON.-SAT. 1:30-4:30

Retirement living, overlooking Beacon Hill Park, sauna, swirl pool, roof lounge, workshop, walk to town, 1 bedroom as low as $23,000, 2 as low as $32,600.
(Leasehold interest)
Sales Office No. 116 382-1414
For Special Appointment
Call L. Hogarth
592-3537 or 592-2407 anytime.
9-15 Whyte & Gower Oak Bay Properties Ltd.
2227 Oak Bay Avenue

The Hillshire

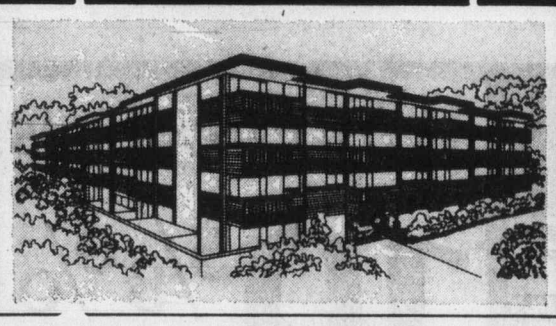

WHY RENT?
The Hillshire has attractive condominium suites priced as low as
$30,200

FEATURES INCLUDE
- Central location on major bus routes
- Exceptionally large kitchens (many with eating areas).
- Games Room. Hobby Room
- Elevator
- Across from the Hillside Mall
- Close to Camosun College
- Sun drapes
- Marble vanity tops
- Colored appliances: Dishwasher, Refrigerator and Stove included
- 1 Year Builder's Warranty
- Several floor plans from which to choose
- Financing available to approved purchasers

LOCATED AT 1525 HILLSIDE AVENUE
OPEN FOR VIEWING MONDAY-FRIDAY 10AM-6PM
SATURDAY 10AM-6PM HOSTESS ON DUTY

KNOWLES REALTY LTD.
9-21

Charley says:

GOLDSTREAM GARDENS
Your New Home on Goldstream Ave., across from Colwood Golf Course
PRICED FROM $48,000
Spacious homes with privacy and a feeling of the "wide open spaces." All are 3-bedroom (or 2-bedroom and den), 2 bathrooms, some en suite. Several floor plans, all with cosy fireplaces, wall-to-wall carpeting, laundry room, rustic natural wood exterior.
From 1288 to 1380 Sq. Ft. of OUTSTANDING HOME VALUE!
OPEN FOR VIEWING DAILY 5-8 P.M.
WALL & REDEKOP HOMEFINDERS REALTY LTD.
9-22 386-2911

Crowding, poor sanitation

Tuberculosis high on Indian reserve

VANDERHOOF, B.C. (CP) — Sophie Thomas, a Stoney Creek band elder, says poor sanitation and crowded conditions on the reserve in north-central B.C. have created a large incidence of Tuberculosis.

Mrs. Thomas, president of the Indian Homemakers Association, said band members feared disease was on the increase.

There are at least 10 reported cases of tuberculosis on the reserve with a population of about 400 — about 20 times the rate among the general population.

Mrs. Thomas said 12 to 16 persons could be found living in one small two-bedroom house lacking proper sanitation.

"An old woman must crawl on all fours in the winter to get to the outside washroom because she is sick and there are no facilities for her inside.

"There is very poor sanitation in places, no sewers and a great fear disease will spread," she said.

Mrs. Thomas said medical health nurses were doing the best job possible on the reserve, but were hampered by the number of patients to see and lack of funding.

The federal medical services division confirmed six new and four relapsed cases of tuberculosis were reported on the Stoney Creek reserve in the first five months of this year.

Dr. G. C. Butler, regional director for the federal medical services division, said in a telephone interview from Vancouver that no new cases had been found since May, but a medical specialist would be on the reserve in October.

Butler termed the incidence of tuberculosis on the Stoney Creek reserve "a very high rate for that population." He said the cases of tuberculosis seemed to be under control and most victims were being treated in their homes.

Butler said the incidence of tuberculosis was much higher among native Indians than whites, and cited overcrowding, lack of proper nutrition and alcohol as factors contributing to its spread.

A report prepared by Butler also shows alcohol abuse to be the major health problem among Indians in B.C., and one which contributes directly to many deaths.

"Forty per cent of Indian deaths are due to accidents and violence, and excessive use of alcohol is associated with most of these deaths," he said.

Butler said $15 million had been allotted by the federal government for controlling alcohol abuse by Indians.

Dad paints crosswalk, arrested

TORONTO (CP) — A father concerned about traffic in front of the school his two children attend, was arrested after he painted a home-made crosswalk on the street.

The works department sandblasted the markings, but the man returned later and repainted the crosswalk.

He also stayed on to act as school crossing guard, despite police warnings that he might be legally responsible for accidents involving children other than his own.

Police said they had no knowledge of a second offence, but that if it did occur the man would be charged again.

Police said Joseph Charles Edwards, 27, was charged with mischief to public proty.

EATON'S

For the Hard of Hearing

Unitron hearing aids can help nerve deafness and understanding. We supply batteries at no charge for the life of the Unitron rechargeable Hearing Aid at Eaton's.

Fourth Floor 382-7141

Eaton's Thursday Evening Buffet Special

Served Between 5:00 p.m. and 7:00 p.m.

Sweet and Sour Meat Balls
Fluffy Rice
Choice of Vegetable
Tea or Coffee
2.10

or choose from our Regular Menu
Victoria Room Buffet, Fourth Floor

EATON'S

EATON'S

picture frame clearance

PERSONAL SHOPPING ONLY

Take this clearance opportunity to purchase the picture frames you've been wanting for hanging your family album on the wall. Or for that special print you've bought but haven't found the right frame for it. Or the collection of oil paintings you've been creating in art class. If you have a picture to hang, at Eaton's, we've got the frame you need. At clearance prices! Mostly one-of-a kind. Lots of sizes to choose from.

4.99 to 21.99

Pictures, dept. 276/377, Second Floor
Home Furnishings Building

Take your pick! Choice of 3 double-duty Simmons hide-a-beds. Exclusive to Eaton's and now at one special sale price.

Use your Eaton account.

499.95

The traditional style Tenley
Designed with kick pleat valance and tight back with a single row of buttons. Upholstered in 54% rayon/46% cotton floral cover. And it opens to a Slumber King regular size mattress. A good buy from Simmons at Eaton's.

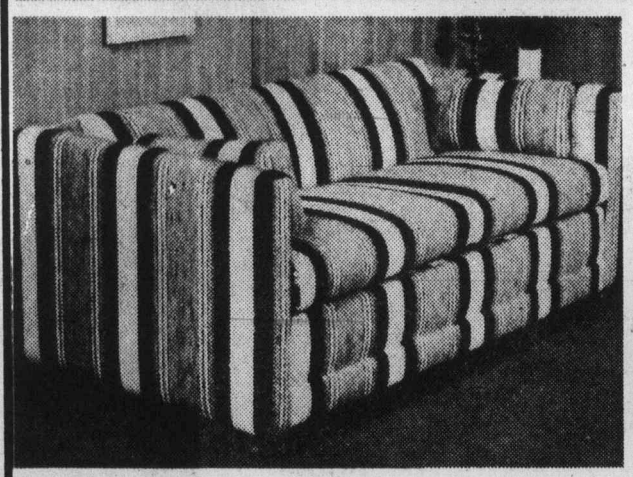

Shop Eaton's for sale priced Squire contemporary style
499.95

Olefin Herculon in Indian weave stripe covers this tight back style hide-a-bed value. Has a Slumber King regular size mattress. Plus two front orbital castors for easy movement. Includes two arm bolsters.

Get a Rideau modern style hide-a-bed at savings now
499.95

Designed with tight back, centre welt and single row of buttons. Upholstered in 54% rayon/24% cotton/22% acetate cover. Double size Slumber King mattress. 2 square throw cushions included.

Second Floor, Home Furnishings Building

We back it up in writing

EATON'S

I guarantee it!

BUYLINE 388-4373
Store Hours Daily: 9:30 a.m. to 5:30 p.m.
Thurs. and Fri. Shop 9:30 a.m. to 9:00 p.m.

Dreamers vs. doers

Great ideas whose time hadn't come

By ROBERT MUSEL

LONDON (UPI) — James Butler had a great idea back in 1867 — a jet airplane. He patented it and waited for the offers to pour in.

They didn't, because Butler was one of that band of inventors who conceive a geniune advance before there is any way of making it commercially practicable.

There is a chance, of course, that Butler might have known of a patent granted two other Englishmen, Stringfellow and Henson, in 1842, which described a heavier-than-air plane. They were actually reputed to have flown a model 60 years before the Wright brothers.

But in 1842, there was no engine that could propel such a plane, so Stringfellow and Henson were only expressing on their patent what a U.S. federal court of appeals called "a prophetical possibility."

It's fairly easy to think of those, said the magazine New Scientist in a cautionary tale for inventors. It's very hard, though, to bring them into commercial use.

The federal court decision came in the suit of Rear Admiral Bradley Fiske, who in 1912 patented a system of dropping one-ton torpedoes from planes. The trouble was that at the time there was no plane that could lift a torpedo that size, and no torpedo that could hit the water without exploding.

Eventually the U.S. navy, through expensive experimentation, did develop plane-carried torpedoes. Fiske sued and lost.

Georges Valensi was luckier than most. He was granted a patent in 1939 for color television receiver circuitry — before there was any color TV to receive. His patent, which should have expired in 16 years, was extended to 1971 so he could receive some reward for his work.

Patent extensions are very rare.

An American named Heal patented the idea of making glass by the float process in 1902. Sir Alastair Pilkington perfected the floating of molten glass on a liquid bed in 1953, after seven years and $7 million worth of research.

Heal thought up an idea. Sir Alastair made the theory work. That's the big difference in the patent world between the dreamers and doers. Pilkington's specific method is protected by scores of patents.

Alexander Graham Bell made practical the conception of a telephone which another American named Drumbaugh had tinkered with some five years earlier. Who ever heard of Drumbaugh?

New Scientist mentioned a patent application by a German chemical firm for an ingenious method of raising submerged ships by pumping expanded plastics iinto them. The German patent examiner refused the application on the ground he had once seen a movie cartoon in which Donald Duck raised a sunken boat with ping pong balls.

Non-Indians face new fishing bind

SEATTLE (AP) — Fishing for silver salmon by non-Indian fishermen in Puget Sound may be further delayed, the State Department of Fisheries said Tuesday.

A spokesman said that one of two fishing days originally scheduled for this week had been cancelled, and the second might be cancelled as well.

Test fishing has shown the coho run was smaller than originally predicted, the spokesman said.

Officials believe the run has been reduced by heavy ocean catches — a record troll catch and a successful sports season.

Because of the reduced run figures, attorneys for several Indian tribes have sought a delay in a related legal matter which was to have been heard in Tacoma Tuesday before U.S. magistrate Robert Cooper.

The attorneys had asked the federal courts for an order halting state courts from interfering with rulings of U.S District Judge George Boldt stemming from his Indian fishing rights decision of Feb. 12, 1974. That decision ruled that Treaty Indians were entitled to catch half of each harvestable salmon run.

Cooper rescheduled the hearing for Sept. 29.

Jump in rocket car deferred for safety

TORONTO (CP) — An attempt by Ken Carter of Montreal to jump the St. Lawrence Seaway near Morrisburg, Ont., in a rocket car has been postponed from Saturday.

Twenty minutes before a scheduled news conference to promote the event, the 38-year-old Carter was told that his engineers were unhappy with certain details of the jump and it would have to be put off.

Rain has hindered construction of an asphalt ramp on the Ontario side, and Carter's engineers feel he hasn't had enough practice activating the perform a safe jump.

His engineers are especially concerned that he hasn't had enoughp ractice activation the device that releases the first of two parachutes in the car.

Carter plans to leave the ramp at about 280 miles an hour, climb to an altitude of 400 feet and drop softly, with the help of the parachutes, on the other side.

The jump from Morrisburg to Ogden Island, N.Y., was to have been televised in the United States.

AS LOW AS $23.95*

Get a better view of VANCOUVER from the towering Sheraton-Landmark

We're so close to all the must-see attractions in Vancouver. Each comfortable air-conditioned room has a view balcony and colour T.V. There are saunas, a swirlpool, a choice of 20 meeting rooms plus free undercover parking. And above all there's Cloud 9 . . . our famous revolving restaurant 42 floors up. Make the most of your Vancouver stay . . . check into the Sheraton-Landmark.

WEEKEND SPECIAL
ROOM RATE 2 FOR $39.95*
TWO PERSONS, 3 DAYS, 2 NIGHTS
Any Fri., Sat. or Sun. Double Occupancy
*Subject to availability. 5% room tax extra. Not applicable to groups.

Sheraton-Landmark
1400 ROBSON ST.
DOWNTOWN VANCOUVER,
B.C. V6G 1B9,
604/687-0511

For reservations call FREE:
In Western Canada 800-261-9330. In U.S. 800-325-3535

Q: How to get the most fashion for your money?

A: Courtelle co-ordinates. Stylish knits that look great washing after washing. You can mix them up, match them together—or see how many outfits you can put together.

Q: Where will you find Courtelle co-ordinates at sale prices?

A: At Eaton's, of course.

Turtleneck sweater, lightweight polyester knit that's completely machine washable. Back zip. Black, brown, green, blue. S.M.L. **8.99**

Mitered striped skirt, machine washable 100% acrylic in black/camel/grey, brown/camel/grey, green/camel/grey, blue/-camel/grey. Back zip closing. Sizes 10-18. **12.99**

Striped Big Top, machine washable 100% acrylic in black/camel/grey, brown/camel/grey, green/camel/grey, blue/-camel/grey. V-neck styling with cuffed sleeves and tie belt. Sizes 10-18. **14.99**

Pull-on pant, elasticized waist acrylic knit pants wash up without a care. Easycare fabric, classic style for sizes 10-18. **8.99**

Six-gore skirt, machine washable 100% acrylic knit in black, green, brown, blue. Sizes 10-18. **9.99**

Popular Priced Sportswear, dept. 545, Third Floor

EATON'S

BUYLINE 388-4373. Store Hours Daily: 9:30 a.m. to 5:30 p.m. Thurs. and Fri. Shop 9:30 a.m. to 9:00 p.m.

★☆☆★ the great ★ 1070 TURN★ON C-FAX 1070 LISTEN

The Daily Colonist.

Section 2 Thursday, September 23, 1976 Page 11

SUPER SAVINGS ON 1976 FORD TRUCKS WITH OKANAGAN CAMPERS peter pollen ford

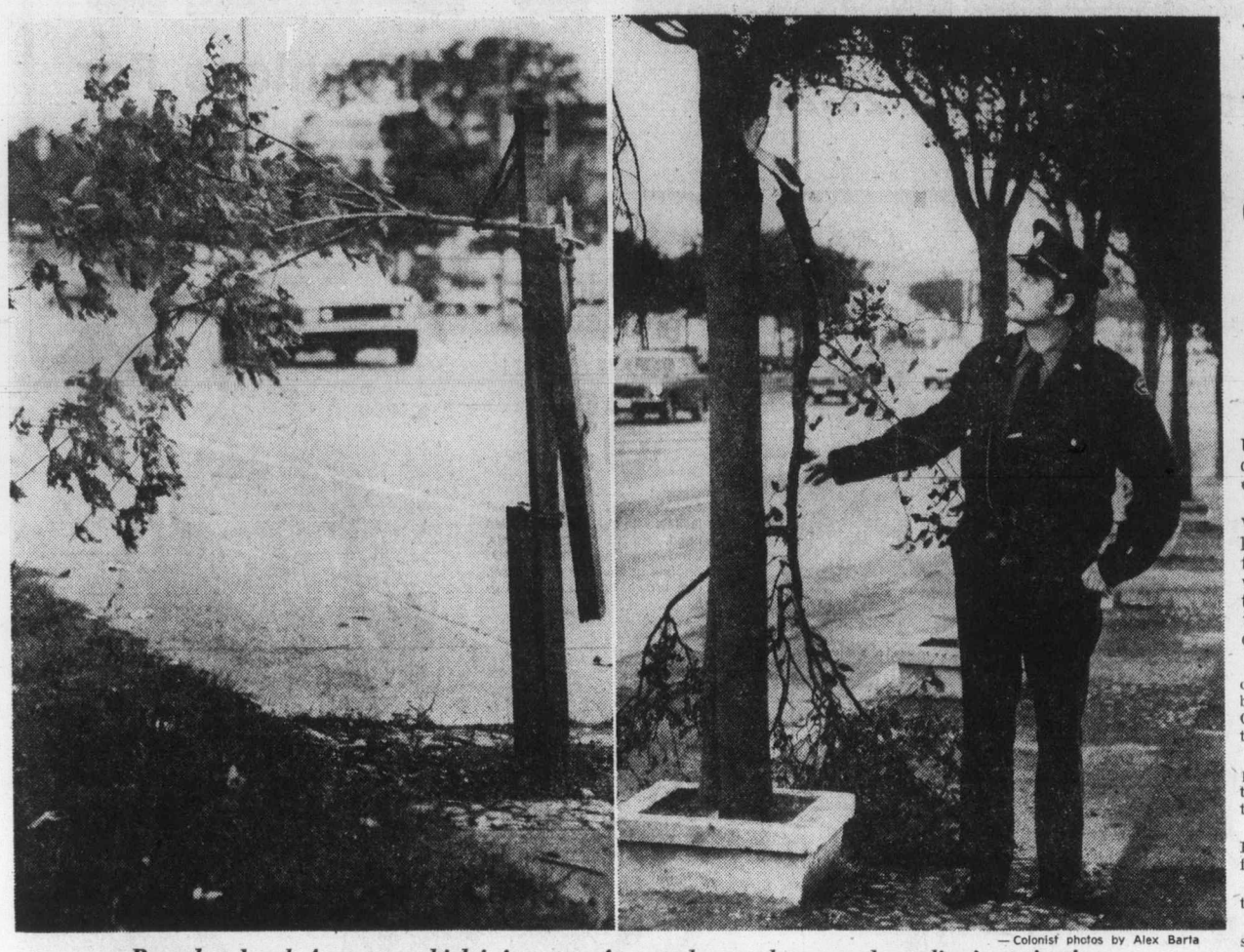

—Colonist photos by Alex Barta

Branches dangle from tree which is just one of many damaged trees under police investigation

Keep jobs pledge or go to court, McClelland told

The Hospital Employees' Union is threatening to drag Health Minister Robert McClelland into court.

It issued a warning Wednesday that McClelland had until the end of the month — just one week from now — to put the promised job evaluation program into effect or face the consequences.

Those consequences, according to HEU secretary-business manager Jack Gerow, would come in one of three forms:

- Application for a supreme court writ ordering the government to implement the program.
- An application to the B.C. Labor Relations Board for a similar order.
- A personal suit against the health minister.

Gerow said if it came to a suit, the union would ask for damages "in excess of $6 million."

The whole thing revolves around the long-standing commitment for an extensive job evaluation program. The commitment was actually made by the former NDP government in 1973. But because of the costs involved it was never put into force.

It was to have followed a precedent-setting agreement between the HUE and government that provided wage increases for practical nurses to wipe out sex discrimination in the industry.

The program was to be one of continuing job evaluation aimed at removing unfair classifications and bringing equality where it was needed.

The union kept pressing when the Social Credit government was elected last December and for a long time nothing happened. Finally, last June when special legislation provided a contract ending a dispute in the industry, the agreement included a $6 million commitment for the program.

The legislation — Bill 75 — imposed the agreement following the first strike in HEU's 31-year history. The terms took into account most of the proposals of a special mediator.

The union said Wednesday nothing had been done since to make good on the $6 million promise.

HEU is moving toward protest

Even though it is not affiliated with the Canadian Labor Congress, the Hospital Employees' Union is moving toward support of the CLC's national day of wage control protest Oct. 14.

The provincial executive of the 16,000-member union has agreed to recommend support for the protest to delegates to the HEU convention scheduled for Oct. 4-6 in Vancouver.

A spokesman said there would be no thought of walking off the job Oct. 14 because of the nature of the industry. However, members would — if the recommendation was accepted — take part in noon-hour demonstrations outside the province's hospitals.

The union considers itself one of the major victims of the federal Anti-Inflation Board — a prime target in the national protest.

Its long fight for a new contract included the services of an industrial inquiry commissioner, a special mediator and a strike at seven hospitals before the dispute was finally settled by a specially-legislated agreement.

Although the provincial government set the amount of wage increase, this was cut back by almost six per cent to eight per cent by the AIB. The union has charged that the government, despite its agreement, made a deal with the AIB.

Teachers staying on

The Greater Victoria Teachers' Association voted overwhelmingly Wednesday night to stay on the job Oct. 14, date of a projected nationwide labor strike sponsored by the Canadian Labor Congress to protest federal anti-inflation measures.

Association president Walter Kitley said that in his opinion a withdrawal of services would have little effect on actions taken by the Anti-Inflation Board in Ottawa.

"There must be other ways of protesting," he said.

Police press pay talks

Victoria police union members will meet Tuesday evening to take one of four steps designed to solve their latest drawn-out contract talks with the city — strike action, job action, a bid for binding arbitration, "or whatever other course the men decide."

The announcement was made Wednesday by union president Sgt. Patrick Braiden, who said the union executive would present a recommendation to those attending among its 128 members but declined to give details.

"Our emphasis is on making the city negotiate," said Braiden.

He said the union would notify the B.C. Police Commission, a provincial agency, of the results of the meeting as well as advise the Victoria police board because union members felt the board had been slow in 1976 contract negotiations.

First negotiation meeting took place in January but there have only been four in all, and all took place as a result of union requests.

Braiden said the union had made proposals which he declined to disclose. He said they covered wages and fringe benefits and "we offered a package deal Sept. 6 for acceptance or rejection."

The union leader said the executive "asked for a reply in one week and we've waited two with still no answer. We're not necessarily asking for a counterproposal but a reply to our package."

Key wage category is considered to be first-class constable, where the basic monthly rate is $1,360.

Braiden said the executive would take any proposal or reply to the meeting "but if nothing is forthcoming, we will decide on a course of action" including a strike vote, job action or a request to the provincial authorities for binding arbitration.

Union officials declined to define job action but, in 1971, police union members tried to speed negotiations by issuing warnings instead of initiating charges in a number of cases.

City and union leaders never acknowledged a work-to-rule campaign existed and, when it ended, the city never disclosed how much revenue it lost during a period of several weeks.

Drunks damage vehicles

Saanich police said that $200 worth of damage to several cars at Willie Motors on north Douglas Street was probably caused by drunks early Wednesday morning.

Four large trees, branches broken and left hanging, were also damaged. A smaller tree was broken in half.

Four antennas and a remote-control mirror were snapped off cars in the Willie Motors' lot. Numerous other mirrors were bent.

The spokesman said that Saanich police have had to investigate similar incidents at other car lots along Douglas Street. He said police had stepped up their patrol of Douglas Street pubs, and have reminded proprietors that it is contrary to the B.C. Liquor Control Act to serve alcoholic drinks to intoxicated individuals.

An historic case of flabbergasting

Those who know Ainslie Helmcken and were there Wednesday when the Greater Victoria Chamber of Commerce named him citizen of the year witnessed a rare event.

The 75-year-old city archivist isn't rattled very often, but there he was, at a loss for words.

"I'm flabbergasted," he finally said. He had absolutely no idea of the award, he added.

Later in an interview, Helmcken said Victoria Ald. Helen Beirnes had lured him to the luncheon under the pretext of meeting some of the businessmen to whom he planned to turn for support in his aims of expanding his program of compiling Victoria's history.

Archivist Helmcken . . . citizen of the year

Helmcken is the grandson of Dr. J. D. Helmcken, Hudson's Bay Company doctor who came to Victoria in 1850. His father, Dr. James Douglas Helmcken, was also a physician practising in Victoria.

Over the years, Ainslie Helmcken has collected or become the custodian of more than 50,000 old photographs and line drawings depicting various chapters in the history of Victoria and B.C.

He has also collected thousands of letters, paintings and other items of historical interest.

In presenting the award, a silver bowl, Mrs. Beirnes said the history of Victoria was "richer, fuller and more colorful because of the efforts of Ainslie Helmcken and his family."

Helmcken said later he "suspected something" when Mrs. Beirnes said that the family of the award's recipient had included two doctors, a father and a grandfather.

Dummy didn't work, but escape did

A dummy in a bed at William Head institution didn't fool a correctional officer Tuesday night but the inmate who left it there still managed to escape and was sought Wednesday by police throughout Vancouver island.

He was identified as Jack Mirenda, 35, a native of New Westminster, sentenced there last September to a total of three years, five months and one day for break-in and theft and forfeiture of mandatory-supervision parole.

William Head officials said Mirenda, who arrived at the Metchosin centre April 15, was due for mandatory-supervision parole again Nov. 2, 1977.

They said he was present at the 7 p.m. count Tuesday but had escaped by the next count at 10 p.m. A correctional officer who checked Mirenda's quarters at 10 p.m. saw a shape in the bed and what appeared to be a head on the pillow.

It just didn't look right to the officer, who went inside and shook the bed. Blankets had been bunched under the covers to resemble a sleeping body and black material was placed on the pillow to look like a man's head.

The officials said Mirenda had established a good record through teaching a bone-carving course and other work. He was described as native Indian, five feet, seven inches tall and weighing 130 pounds.

Court martial: Second day of trial in trial

The second day of the military court martial at CFB Esquimalt was taken up Wednesday by a "voire dire" (trial within a trial) to ascertain what evidence will be admissable in the trial of 32-year-old Cpl. Robert Allan Ganner.

Ganner is facing a total of 24 charges in connection with Club 44, the junior ranks mess where Ganner was president until an investigation by a three-man board convened in March.

The five-member court martial board is headed by president Capt. R. D. Okros of maritime staff Pacific. It includes Cmdr. P. G. Bissell of Canadian Forces fleet school, Cmdr. H. B. Kieran of HMCS Yukon, Lt. Cmdr. D. H. Alderson of maritime staff Pacific and Lt. D. K. J. Baltes of HMCS Thunder.

The board has been excused by judge advocate Lt.-Col. J. B. Fay of Halifax while he makes the ruling on evidence heard during the voir dire.

The voir dire was launched during Tuesday's opening session by Major William Reed of Edmonton, acting as the chief prosecutor in the case.

Ganner is being defended by Major Brian Murphy of Petawawa, Ont.

Three other courts martial are pending in connection with the case.

Two dances a month and friendship

Lonely find a plus at Minus One

By STEVE HUME
Colonist Reporter

More than a hundred guests and members of the Minus One Club of B.C. jitterbugged and waltzed Saturday night to the strains of Bye Bye Love and Let Me Call You Sweetheart at the White Eagle Hall in James Bay.

Modelled after a successful Saskatoon Minus One group for widowed and divorced people, the Victoria club has at least two dances a month.

In 1972 the club started with 58 members. Today, with more than 80 Victorians, its only enemy is still loneliness.

Anyone widowed, divorced, or separated more than three months may join. Members range in age from 30 to 70. Dues are $12 a year.

According to Steve Jossul, the first one to sign up for the club in 1972, there are about 20,000 people in Victoria who need a place like Minus One.

Marie Blundell, a hostess at the dance, said that joining the club after she was widowed three years ago helped keep her sane. "It brought me out of my shell," she said. "If it wasn't for Minus One I'd be in the hospital. Victoria is a hard place, and it's hard to get acquainted here."

"Where do some of us go, what do we do, after we're alone?", Miss Blundell asked. "We can't stay in front of the television. We're not ready to be put away in a home by any means."

Club secretary Mary Nadiger felt it was frowned upon for women to go to bars to socialize, and that women probably outnumbered men in Victoria, making it doubly hard for women to find companionship.

The club has a social every Wednesday night. Sunday nights are set aside for bowling and Monday nights are for card games and shuffleboard. The club has about one-third more women than men, as do all the Minus One clubs in Canada. Club president Clarence Reynolds, 69, said there is at least one Minus One club in every province.

While club members spoke with the Colonist reporter, Ernie Fullerton's band easily changed tempo from romantic to pop. The bar was well-stocked: three drinks or four beers for a dollar.

Steve Jossul and his brother Nick, 63, the club's publicity director, said that people from various walks of life belong to Minus One, but they have one thing in common—they want to meet other people.

Nick Jossul, a red rose in his buttonhole, pointed to a woman who was waltzing. "She couldn't walk two and a half years ago. She put the disability in her mind through loneliness. Now look at her. Isn't she beautiful?"

Putting art into garbage

A recycling contest will be held Oct. 10 and 11, Thanksgiving weekend, at the annual country arts and food fair at Saanichton fair grounds.

The fair is sponsored by the Citizens' Association to Save the Environment, 6002 West Saanich Road. The contest will judge objects assembled from discarded materials such as glass, metal, paper, cloth, plastic, and wood wastes—in a word, garbage.

Separate prizes will be awarded to adults and to children 12 years and under.

Entries will be categorized as useful or decorative. Application forms will be made available at schools, libraries and other public outlets.

Contest items must be delivered to the C.A.S.E. reception centre at Saanichton fair grounds on Saturday, Oct. 9, in preparation for display at the fair.

For further information, contact C.A.S.E. at 652-3487.

N-foe replying to Teller's talk

Now that the pro-nuclear side of the argument has been heard in Victoria, Dr. William Epstein will air his views publicly Tuesday at the Newcombe Auditorium.

Dr. Edward Teller, known as the "father of the hydrogen bomb," gave lectures at the University of Victoria on Saturday and Monday. Epstein, who was present at both of Teller's talks, will give the other side of the story in his speech — Can Mankind Survive in the Nuclear Age? — which is due to start at 8 p.m. Tuesday.

Epstein is an internationally-known opponent of the arms race. He is a former director of the United Nations Disarmament Division and is special consultant on disarmament to the secretary-general of the UN and secretary of the UN Disarmament Commission.

His latest book is titled The Last Chance and deals with nuclear proliferation and arms control, a subject he discusses with a passion.

Epstein describes Teller's doctrine as a danger to world survival and says the Budapest-born Teller is a distinguished scientist but is not an expert outside the physical sciences, certainly not in the area of political science.

In his third year as a visiting professor at UVic, Epstein still finds time to fit in guest lectures on campus despite spending one week each month in New York.

Free inmate 'dangerous'

Victoria police were looking for a man who escaped from William Head Prison Wednesday at 10 p.m. and who was considered "potentially dangerous," a police spokesman said.

Police said the escaper, Calvin Henry Smoker, 29, has an extensive arrest record in breaking and entering and possession of dangerous weapons.

He was described as five-foot-nine, 160 pounds, with a tattoo on his left wrist that says Dedie Baby.

New method: Laugh, learn

LOS ANGELES (AP) — The University of Southern California's psychology department says the way to keep students awake during lessons on ponderous material is through their funnybones.

Instead of conducting conventional lessons, instructors are urged to spice up lectures with jokes — to turn them into something resembling comedy routines.

It all began about 2½ years ago when Prof. Edward Connolley began one of his classes by saying:

"It was in this very room that I attended my freshman orientation. I'll never forget it. We were addressed by a man with a nervous tic who was wearing a clip-on tie and what looked like a clip-on suit. He also carried a Roy Rogers lunch box with him. He was, I learned later, the head of the psychology department."

For several hours, the professor spiced his lecture with jokes writen by comedy writer Eric Cohen. When class ended, his students stood up and applauded.

Connolley has since left USC, but his experimental lecture technique has been developed into what's known as the Quality Teaching Effectiveness program.

The department also called in Dick Shaal, an actor-director, to show teachers stage techniques for capturing and keeping attention.

Critics have said the technique does little more than make professors popular with their students. However, Dr. Scott Fraser, a QTE organizer, says the technique really works.

"We have run control groups and found that students in classes where the course material was infused with the humor and dramatic techniques did better than those in classes where such methods were not used," Fraser said.

He says the jokes used on QTE aren't one-liners, "but jokes designed to illustrate concepts as well as hold the attention of students."

Cohen, the man who started it all, now produces the hit television series, Welcome Back Kotter. He still writes jokes for psychology lectures, but says he doesn't have time to work for other colleges.

OXFORD FOODS

271 COOK STREET
Open Daily 9-9; Sunday 10-7
Prices Effective
Wed., Sept. 22 to Sat., Sept. 25

Blue Bonnet MARGARINE	3-lb. pkt.	1.29
TURKISH COFFEE	lb.	1.69
Maple Leaf BACON	lb.	1.69
Magic MILK POWDER	5-lb. bag	2.89
Kraft MIRACLE WHIP	48-oz. jar	1.69
Nabob COFFEE TEAM	16-oz. jar	99¢
YORK PINK GRAPE-FRUIT JUICE	48-oz. tin	59¢
CRISCO OIL	128-oz. tin	4.39
WESTERN STONED WHEAT THINS	8-oz. pkt.	49¢
CLARITA TOMATOES	2 28-oz. tins	89¢
AYLMER MUSHROOM SOUP	4 10-oz. tins	89¢
LUMBERJACK SYRUP	32-oz. bottle	89¢
FLEECY FABRIC SOFTENER	128-oz.	1.69
ROYALE TOILET TISSUE	4-roll pkt.	99¢
U.S. SEEDLESS GRAPES	lb.	39¢
NO. 1 TOMATOES	lb.	29¢

9-22

CHILDREN'S DAYS

3 Sale Days ! September 23-24-25

Warm Fashions For Cold Days & Nights !

Dress-Up Coat Sets

COMPARE AT $20 !

15.84 SET

Warm and fluffy 100% acrylic pile dressy coats for girls & boys. Both fully quilt-lined with snug hood. Girls' style with matching pant, in pink or maize. Boys' with contrasting pant, in blue/navy or brown / beige. Sizes 18-30 mos.

SPECIAL PURCHASE LIMITED QUANTITIES NO RAINCHECKS

SAVE OVER $2 !

Infants' Snowmobile Suits

REG. PRICE $12.97 !

10.84 EACH

Hooded and fully quilt-lined for extra warmth ! 100% nylon outer shell in blue or red with front zip, contrast colour belt. Washable. Sizes 18-30 mos.

SAVE 2.44

SAVE 25% !

Infants' Snowmobile Boots

REG. PRICE $9.88 !

7.44 PAIR

Snug white, navy or red 100% nylon outer with front tie and warm fleece lining. Contrast vinyl trim. Moulded sole. Sizes 5-6-7.

Children's Ski Jackets

COMPARE AT $8.97 !

6.94 EACH

Stylish 100% nylon ciré ski jackets with polyester fill, hidden hood, zip front and pockets, wind-cheating snap cuffs. Snorkle or snapped neck. Navy, red, brown, light blue. Sizes 3-6x.

SPECIAL PURCHASE LIMITED QUANTITIES NO RAINCHECKS

SAVE $2

Pile-Lined Ski Jackets

REG. PRICE $9.97 !

7.94 EACH

Cosy pile-lined jackets with quilted 100% nylon shell, drawstring hood & knit cuffs. Girls' style with fake fur trim, boys' with contrast striping. Blue, orange, green, navy. Sizes 4-6x.

SAVE 23% !

Fleece-Lined Plaid Jackets

REG. PRICE $12.97 !

9.94 EACH

Woolly and warm for boys or girls, with thick fleece lining, collar and trim, zip front and storm cuffs. Red or brown plaid. Sizes 4-6x.

Infants' Snug Terry Sleepers

REG. PRICE $2.87 !

2.34 EACH

Footed sleepers with full dome closing on legs and front. Solid shades in 75% cotton/25% nylon stretch terry. Stripes and jacquards in 40% cotton/40% polyester/20% nylon stretch terry Sizes 0, 6-12, 12-24 mos.

SAVE 25%

Fleece-Lined Sleepers For Toddlers

REG. PRICE $3.77 !

2.84 EACH

Exceptional value for toddlers' two-piece sleepers of 75% cotton/25% polyester with fluffy fleece lining. Styled with non-skid feet, adjustable grow-style waist. Aqua or yellow with contrast ribbed cuff & neck. Sizes 1-4.

Toddlers' Blanket Sleepers

REG. PRICE $7.77

5.94 EACH

Warm and cosy at bedtime, in snug blanket sleepers of 72% acrylic/28% polyester. Full zip front with non-skid feet, snug neck & cuffs. Washable two-tones with front screen print. Sizes 1-2-3.

SAVE 24%

Infants Blanket Sleepers

REG. PRICE $3.97 !

3.54 EACH

Fluffy footed sleepers of 100% acrylic will keep them warm as toast ! Full snap front with ribbed cuffs & neck. Washable two-tones with embroidery accents. Sizes S-M-L.

Zellers

OPEN 9:30 A.M. TO 9:30 P.M.

CHARGEX master charge

9-22

Confrontation at Kitimat

After-strike hatred drives away staff

KITIMAT, B.C. (CP) — Confrontation and hatred created in June during an illegal strike has driven about 100 workers out of the Aluminum Co. of Canada plant here, say sources close to the dispute.

The campaign began during an 11-day walkout by members of the Canadian Association of Smelter and Allied Workers who went on strike to back demands that the company reopen contract negotiations.

The union earlier agreed to a contract within federal anti-inflation guidelines, but members became restive when the federal anti-inflation board approved other contracts exceeding guidelines.

About 300 workers remained on the job during the walkout, earning about $380 for each day.

Striking workers blockaded the plant, but the blockade was later broken up by a 160-man RCMP riot force.

One union member, who asked to remain anonymous, says the campaign won't end until all of those who remained at work have left.

Among the incidents:

- A Molotov cocktail was thrown through the window of one man's house and the resulting fire nearly destroyed the building;
- A car was burned;
- Men have been beaten;
- Car tires have been slashed.

"We don't eat with them at work, we don't talk to them anywhere, we've got no . . . use for them and they know it," says a union member.

Peter Burton, union business agent, said the official union position was that there should be no harassment of those who stayed on the job, and that the intimidation was to end.

Another union member replied: "Yeah, it'll end — when all the scabs are gone."

Abby-kidnap suspect going for examination

PORT MOODY (UPI) — A judge Wednesday ordered a 30-day psychiatric examination for a man accused of imprisoning a 13-year-old girl in a concrete dungeon where she was abused sexually and psychologically for six months.

After hearing conflicting testimony by two psychiatrists, provincial court Judge Fred Giles said there was reason to believe 43-year-old Donald Alexander Hay of Port Moody may be mentally ill.

Hay, a self-employed camper-unit builder, has been charged with kidnapping schoolgirl Abby Drover on her way to school last March. He also faces charges of three sex offences, including rape and gross indecency.

He was arrested Sept. 6 when police found the girl starved and emaciated in a secret room under a garage only a few doors from her Port Moody home.

Dr. Gordon Stephenson, a Vancouver psychiatrist and part-time consultant to the B.C. attorney-general's department, testified Wednesday he examined Hay three times and was unable to find any evidence of mental illness according to his definition of the term.

He said Hay was depressed and had a history of "gestures" and attempts at suicide over the years.

Last week a defence psychiatrist said Hay might be suffering a severe mental disorder. He said Hay felt his life was over and wanted to commit suicide at the first opportunity.

Hay made an apparent attempt to kill himself in prison Sept. 11, deely slashing his right arm at the elbow. He has since recovered to appear twice in court.

Hay could be jailed for life if convicted on the charges.

Women show anger at men-only banks

QUEBEC (CP) — The federal advisory council on the status of women today urged all Canadian women to withdraw their money from banks which do not have women on their boards of directors.

By a vote of 10 to 7, the council decided to condemn the attitude of the Royal Bank of Canada and of the Bank of Nova Scotia, whose executives said recently they could not find qualified women to fill directors' positions.

Council member Mary Kiss of Hamilton, Ont., condemned W. Earle McLaughlin, president of the Royal Bank, for his "most regressive and primitive attitude to women."

The 30-member council also called for changes in Bank Act regulations which say that bank directors must own at least 2,500 shares of the bank's stock.

The council commended the banks which have already named women to their boards, including the Bank of Montreal, the Canadian Imperial Bank of Commerce and the Unity Bank.

Please cancel dams residents ask Hydro

FORT ST. JOHN (CP) — An overflow crowd of more than 400 persons jammed into a hall here Tuesday night to argue against construction of more dams on the Peace River in northeastern B.C.

During the three-hour meeting, one resident after another appealed to the Hydro representatives for cancellation of the power projects.

The strongest reply came from Charles Nash, executive assistant to the chairman, who said plans for construction of the dams were still only in the planning stage and no decision had been made on whether or not to go ahead with construction.

African freedom fighters need more Canadian aid

OTTAWA (CP) — Ghana's foreign minister said Wednesday all political and military pressures on Rhodesia's white government must be continued despite the apparent progress during the weekend to persuade Rhodesia to turn over power to its black majority.

Col. R. J. A. Felli said at a news conference that Canada's assistance to freedom fighters in Southern Africa had not been adequate and "Canada should perhaps do more."

He said senior government officials he had met during the last three days have not responded to Ghana's request for direct financial and military aid, but he did not expect an immediate answer to the request.

The Canadian government now limits assistance to giving grants to certain educational and medical projects, supported by Canadian voluntary agencies, that help liberation movements in southern Africa.

Asked about the 1978 Commonwealth Games in Edmonton, Felli said the Commonwealth might be forced to decide whether to exclude New Zealand from the Games if that country had not cut its sports links with South Africa.

The alternative would be to keep countries opposed to New Zealand's sports ties from participating in the Games if the country's policy has not been altered by 1978, Felli said.

Felli
. . . Ottawa request

The issue prompted the walkout by 28 South American and black African countries from the Montreal Olympics in July and there has been speculation that the Edmonton Games might be suspended if the problem still is unresolved on opening day.

But the question of a boycott of the Games should only be considered as a last resort, Felli said.

The colonel said Canada has indicated during his talks here that the federal government is sympathetic to Ghana's view that all possible efforts should be made to convince New Zealand to sever its sports ties with South Africa.

Asked what New Zealand sports policy would be acceptable, Felli said anything less than the country reverting to a total ban on all sorts links with South Africa might be unacceptable to some Commonwealth members.

An external affairs spokesman said Tuesday Canada was committed to continuing to urge New Zealand to cut the sports ties.

Airman tries to fire jets

OSLO (UPI) — A Norwegian air force lieutenant tried unsuccessfully to set fire to three American Phantom jets at a Norwegian air force base and then shot himself in the head, police said.

The 44-year-old lieutenant, who was not identified, was found wounded about 50 yards from the U.S. Air Force fighter planes at Sola Air Force Base near Stavanger on Norway's southwest coast.

The KITS Ad

Great binoculars... $44.88

KITSTAR

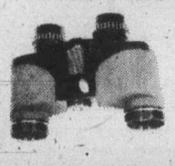

KITSTAR BINOCULARS
7x35 Wide Angle, with case
Excellent all around binoculars, at an excellent price.

What a package!

MAMIYA DSX 500 f/2 CAMERA PLUS

- Telephoto lens
- Tripod
- Gadget bag
- Tele-extender
- Filter
- Colour print film

$299.83

Colour Print Film $1.25
KITSCOLOR
110-20/126-20/135-20
Limit 10

Slide Viewer
GREAT PRICE FOR A UNIRAMA VIEWER
$3.95

9-22

Enjoy Photography Now! Prices Valid for 1 Week

KITS Cameras
35 Stores with Service Personality There's one near you
- Mayfair Shopping Centre 388-5226
- Commerce Mall (across from Eatons) 388-6821

One of the three largest selling Canadian Whiskies in the world.

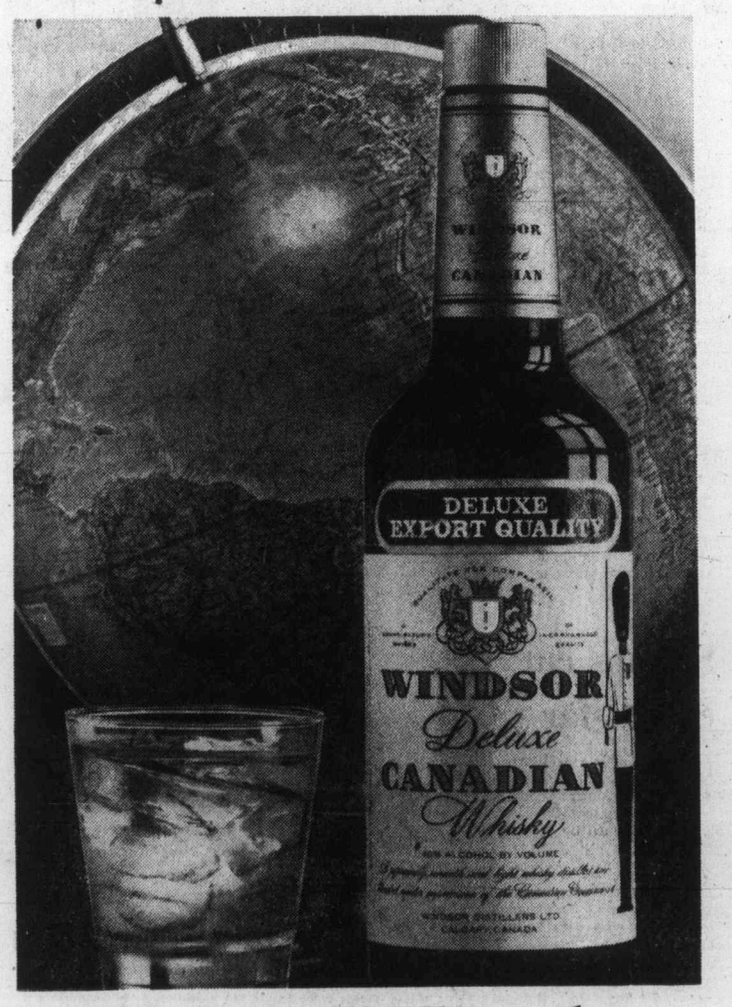

The taste will tell you why.
Windsor Canadian.

NOW EVEN MORE VALUE IN Nelson VALUE PACKS

Neilson Value Packs have always been great value. You couldn't ask for a more economical way of stocking up on so many of Canada's favorite candy bars. Delicious Neilson Bars are handy to have around for slipping into lunch bags, for after school or after work snacks, or for munching on anytime. If you didn't already know that, this 15¢-off coupon will introduce you to Neilson Value Packs. If you did know it, consider the 15¢ a little reward for your good shopping sense.

15 15

15¢ OFF

MR. DEALER: We will redeem this coupon for the face value plus 5¢ for handling provided you received it from your customer according to the terms of the coupon offer. Any other application constitutes fraud. Invoices showing your purchase of sufficient stock in previous 90 days to cover all coupons presented for redemption must be shown on request. Coupons will not be honoured and will be void if presented through outside agencies, brokers or others who are not retail distributors of our merchandise unless specifically authorized by us to present coupons for redemption. All coupons submitted for redemption become our property. For redemption mail to William Neilson Co. Limited, P.O. Box 3000, Saint John, New Brunswick, E2L 4L3.

Neilson We make good things. Better.

1330374 VC

15 15

Sport digest

Moorhead rejects offer from Lions

VANCOUVER (CP) — Don Moorhead, the five-year British Columbia Lions quarterback who retired this year and then rejoined the team on a five-day trial last week, has been placed on waivers, coach Cal Murphy said Wednesday.

Murphy said Moorhead rejected a contract offering less money than the pact he had signed before this season, reported to be for $60,000.

If Moorhead is not claimed by another team, he will become a free agent, able to negotiate with another Canadian Football League team.

The Lions now have three quarterbacks with Canadian Eric Guthrie the starter. Rookie import John Sciarra has been playing wide receiver and import Rick Cassata is the back-up signal-caller.

Orr negotiations continue

BOSTON (AP) — Paul Mooney, president of Boston Bruins of the National Hockey League, said Wednesday that talks are continuing with Chicago Black Hawks for compensation for defenceman Bobby Orr.

Mooney told a news conference that he had met recently with Arthur and William Wirtz of the Black Hawks to discuss compensation for Orr, who signed a multi-million dollar contract with Chicago after his contract with the Bruins expired last spring.

"They know our feelings and they expressed theirs," Mooney said.

Asked if it is possible the Bruins may not receive any compensation from the Black Hawks, Mooney said, "It's not likely, but I wouldn't say there was no chance at all.

"There is a difference of opinion on what compensation should be. It's possible we'll go all year without compensation, but it's not probable."

Mooney denied as "totally in error" a published report that the Bruins waived all rights to Orr in a deal with the Hawks. The report stated that the Jacobs brothers, who bought the Boston club last year, had given the waiver for Arthur Wirtz's help in the NHL board of governors' approval of the purchase.

T-Birds post third win

TOKYO (AP) — The University of British Columbia rugby team came from behind Wednesday to defeat an all-Japan industrial fifteen, 29-10, for its third straight victory in a six-game exhibition tour of Japan.

A crowd of 3000 watched as scrum half-kicker Preston Wiley scored 17 points on one try, three penalty goals and two goal kicks on a wet field at the Tokyo Olympic Stadium. Larry Chung and Doug Harvey also contributed to the UBC's victory with two tries and one try, respectively.

New Saints obtain Keon

INDIANAPOLIS (AP) — Indianapolis Racers have traded centre Dave Keon to Minnesota Fighting Saints for centre Gary MacGregor and a future consideration.

With the departure of the 36-year-old Keon, the average age of the Racers now is 26, making them one of the youngest teams in the World Hockey Association.

MacGregor, 22, had 21 goals and 17 assists last year with Denver and Cleveland.

Keon, a former National Hockey League star with Toronto Maple Leafs, scored 26 goals and 38 assists with the former Fighting Saints franchise last season before the club folded. He went on to score another three goals and seven assists with Indianapolis.

The current Fighting Saints club is the former Cleveland Crusaders franchise which was transferred during the summer.

Fight tournament planned

NEW YORK (AP) — Promoter Don King announced Wednesday the creation of a United States Boxing Tournament of Champions—a competition designed to heighten interest in weight divisions other than the Muhammad Ali-dominated heavyweight class.

Wasting no adjectives, King said, "This is a monumental, historic moment. We will regain the enthusiasm of the American public with American fighters."

The tournament, to be televised by ABC, will begin in January with eight fighters chosen for a single elimination tournament in each weight division. Fighters will be matched according to ratings provided by Ring magazine.

Czech riders retain leads

ZELTWEG, Austria (AP) — Czechoslovak riders maintained their lead in both the World Trophy and Silver Vase events Wednesday at the international six-day trials, the unofficials world championship of cross-country motorcycle racing.

The West German team finished best in Wednesday's World Trophy racing on the Styrian Mountain roads but the Czechs clung to their lead with a three-day total of 168.1 penalty points. That left them still 50.6 points better than the West Germans.

In the Silver Vase event, the Czechs penalty total stood at 251.5, while West Germany stood second with 303.6.

Canada was ninth in both events with a 297.4 total in the World Trophy and 1140.8 in the Silver Vase.

Canadian youth XI wins

SAN JUAN, Puerto Rico (CP) — Canada beat the Netherlands Antilles 3-0 Wednesday as play continued in a 15-country international youth soccer tournament. The tournament is a qualifying round for countries in North and Central America and the Caribbean, and leads to the world youth championship in Tunisia in 1977. Canada tied Guatemala 2-2 in their opening match Monday.

Three Kings on sidelines

LOS ANGELES KINGS opened their pre-season schedule Wednesday against New York Islanders but went into action without three players who are expected to play major roles during the season. Right-winger **Glenn Goldup** underwent knee surgery Tuesday and will be out up to eight weeks; goaltender **Gary Edwards** broke a bone in his hand stopping a puck and will miss at least three weeks and centre **Butch Goring** is suffering from pneumonia and will be out at least a week . . . **Andy Brown**, 31, the last of the bare-faced hockey goaltenders is bidding to regain his No. 1 spot with **Indianapolis Racers** but his competition includes Michel Dion, the leading goalkeeper in the World Hockey Association and Jim Park, who shared duties last season while Brown was sidelined by a bad back . . . **Montreal Canadiens** of the NHL have sent defencemen **Brian Engblom, Gilles Lupien and Chuck Luksa**, and forwards **Pierre Mondou, Mike Polich, Gord McTavish** and **Rod Schutt** to **Nova Scotia Voyageurs** of the American League . . . Free safety **Bryant Salter** acquired three weeks ago from Washington Redskins in a National Football League trade for safety Jake Scott and a draft choice says his negotiations with **Miami Dolphins** "are on the critical list" but that he will decide within two weeks whether to sign a contract, play out his option or leave and become a free agent in 1977.

The Original Knight
SOLUNAR TABLES
When To Fish Or Hunt

According to the Solunar Tables calculated for this area, the best times for hunting and fishing for the next 48 hours will be as follows (Times shown are Pacific Daylight times):

A.M. Minor Major		P.M. Minor Major	
TODAY			
4:35	11:15	5:05	11:40
TOMORROW			
5:25	—	5:55	12:15

Major periods, lasting 1½ to 2 hours, dark type.
Minor periods, shorter duration, light type.

Mastery over Yankees keeping Orioles alive

What Baltimore Orioles are running out of in addition to time are games against the New York Yankees.

Almost hopelessly out of contention but still mathematically alive in the American League East, the Orioles continued their mastery over the Yankees with a Wednesday night sweep of a doubleheader, 2-0 and 5-2.

Now 12-5 against the division leaders for the season, the Orioles are still eight and a half games in arrears with 10 games remaining. And tonight's game is their last schedule chance at the Yankees. After it, the Orioles have to hope some other Eastern Division club will give them a hand.

Two players who figured in a big trade with the Orioles earlier in the season had a hand in the sweep.

The Yankees couldn't do much with Jim Palmer in the first game, getting only four hits off the ace righthander, who leads major-league baseball this season with 22 victories. Palmer allowed only four hits, retired 14 batters in a row in one stretch and didn't walk a batter.

Additional sport pages 16 and 17

Ex-Yankees Rudy May, who is 3-0 against the club which traded him away, allowed nine singles and was an 0-2 trailer until the Orioles finally solved Ed Figueroa in an eighth-inning rally which produced four runs. And when May got into a bit of trouble in the Yankee half of the eighth inning, ex-Yankee Tippy Martinez came in to bail him out.

Lee May continued his timely hitting for the Orioles, driving in the first run in the 2-0 game and tripling in what was to be the winning run in the second game.

Also improving their position Wednesday were the Oakland Athletics, who routed Kansas City Royals 11-1 behind the six-hit pitching of Vida Blue, now 17-12 for the season with 18 complete games.

Result moved the Athletics within six games of the Royals in the American League West, and there are still four games remaining between the two clubs, three in Oakland.

Gene Tenace, Phil Garner and Joe Rudi hit home runs to help end the Royals' win streak at five games.

It was different, however, for Pittsburgh Pirates on Wednesday. They were edged out by Chicago Cubs, 4-3, and the loss cost them a full game when Philadelphia Phillies staged an eight-run eighth-inning rally to upend St. Louis Cardinals, 9-4.

That boosted the Phillies, leaders of the National League East, into a seven-game edge and reduced their magic number to six. Adding to the Pittsburgh difficulty is the lack of even one more chance against the Phillies.

Pirates, beaten in seven of their last 11 games, lost in the ninth inning when Joe Wallis singled in Jerry Tabb, who had drawn a base on balls and been bunted to second base.

Excellent pitching by five relievers stopped the Cardinals, who drove Philadelphia starter Jim Kaat to cover with four first-inning runs.

It seemed enough as Tom Walker, who had relieved Pete Falcone in the third inning with a 4-1 lead, kept the Phillies under control for the next four innings. But Larry Bowa and pinch-hitter Bobby Tolan got things started in the eighth inning with successive singles. Then came an error, a two-run single by Garry Maddox, another error, a single by pinch-hitter Jerry Martin, a base on balls to Greg Luzinski and a two-run single by Dick Allen. That made it 6-4 for the Phillies, and a two-run single by Bob Boone and a sacrifice fly by Tolan to complete the scoring.

★ ★ ★

AMERICAN LEAGUE

Eastern Division

	W	L	Pct.	GBL
New York	92	59	.609	—
Baltimore	84	68	.553	8½
Cleveland	77	74	.510	15
Boston	76	77	.497	17
Detroit	68	83	.450	24
Milwaukee	65	87	.428	27½

Western Division

	W	L	Pct.	GBL
Kansas City	88	64	.579	—
Oakland	82	70	.539	6
Minnesota	79	75	.513	10
California	71	83	.461	18
Texas	69	84	.451	19½
Chicago	63	90	.412	25½

Baltimore 000 101 000—2 7 1
New York 000 000 000—0 4 2
Palmer 22-13 and Dempsey; Ellis 16-8 and Hendricks.

Second Game

Baltimore 000 000 041—5 10 0
New York 100 001 000—2 9 0
R. May 14-10, Martinez (8) and Duncan, Dempsey (8); Figueroa 19-9, Jackson (8) and Munson. Home run: Baltimore—Garcia (1st).

Milwaukee 200 000 010—3 10 1
Boston 100 110 12x—6 9 2
Augustine 8-12, Rodriguez (5) and Moore; Pole 6-5, Willoughby (8) and Fisk. Home run: Boston — Fisk (16th).

Cleveland 101 001 000—3 8 2
Detroit 000 000 000—0 3 1
Bibby 13-6 and Foose, Cerone (5); Bare 7-8, Grilli (8) and Wockenfuss.

Minnesota 011 004 000—6 11 0
Chicago 000 200 001—3 9 0
Singer 12-9, Campbell (9) and Wynegar; Johnson 9-16, Vuckovich (6) and Essian. Home runs: Minnesota—Wynegar (9th, 10th), Carew (8th).

Oakland 310 004 300—11 13 0
Kansas City 100 000 000— 1 6 2
Blue 17-12 and Tenace; Pattin 8-13, Hall (6), Bruno (6), McClure (7), Sanders (9) and Martinez, Wathan (9). Home runs: Oakland—Rudi (13th), Tenace (21st), Garner (8th).

Texas 000 100 100— 2 10 0
California 100 000 000— 1 3 0
Perry 14-14 and Sundberg; Ross 8-16, Monge (8) and Humphrey.

NATIONAL LEAGUE

Eastern Division

	W	L	Pct.	GBL
Philadelphia	91	59	.607	—
Pittsburgh	86	66	.566	6
New York	81	71	.533	11
Chicago	71	82	.464	21½
St. Louis	68	83	.450	23½
Montreal	52	98	.347	39

Western Division

	W	L	Pct.	GBL
x-Cincinnati	98	55	.641	—
Los Angeles	86	66	.566	11½
Houston	76	78	.494	22½
San Francisco	70	84	.455	28½
San Diego	68	85	.444	30
Atlanta	67	87	.435	21½

x—Clinched division title.

San Diego 012 000 000— 3 13 1
Cincinnati 200 011 00x— 4 10 1
Strom 11-16, Friesleben (6) and Kendall; Gullett 10-3, Eastwick (9) and Bench. Home runs: San Diego — Rader (8th); Ivie (6th).

St. Louis 400 000 000— 4 7 4
Philadelphia 100 000 08x— 9 13 0
Falcone 1-2 (3), Hrabosky (8), Solomon (8) and Simmons; Kaat, Schueler (1), Twitchell (3), Reed (5), Garber 8-3 (7), McGraw (9) and Boone. Home run: St. Louis — Brock (4th).

Pittsburgh 100 001 010— 3 9 0
Chicago 001 101 001— 4 10 0
Medich, Tekulve 5-3 (8) and Dyer; Ott (5), Bonham, Coleman 2-7 (8) and Swisher. Home run: Pittsburgh — Hebner (8th).

New York 030 010 000— 4 11 1
Montreal 010 001 000— 2 9 0
Matlack 16-9, Lockwood (9) and Stearns; Landreth 1-1, Lang (2), Atkinson (5), Dunning (6), Kerrigan (8) and Foote. Home runs: Montreal — Williams (16th), Valentine (6th).

Atlanta 020 000 000— 2 6 0
Houston 300 020 00x— 5 12 1
LaCorte, 3-10, Hanna (7) and Murphy; Andujar 9-10 and Herrman.

Los Angeles 001 000 101—3 7 2
San Francisco 010 000 000—1 6 1
Sutton 20-9 and Pasley, Rodriguez (7); Knepper 0-2, Lavelle (8) and Alexander.

Buttons retained

Doug Peden and Vic Lea of Uplands retained the senior golf buttons on Wednesday at the Victoria Golf Club, defeating Ted Gardner and A. B. Robertson of Gorge Vale, 3 and 2.

South Africa ready to integrate sports

WELLINGTON, New Zealand (UPI) — The manager of a New Zealand rugby team that toured South Africa said Wednesday South Africa soon will announce plans to racially integrate all sports at all levels.

Noel Stanley, whose All Blacks rugby team returned Wednesday after a three-month tour of South Africa, said he expected the decision would be put into effect by the start of the South African rugby season next year.

"We believe that these moves were the direct result of the New Zealand rugby team's tour," Stanley said.

"I'm sure the tour has helped the situation in their country."

Nearly 30 Arab and African nations withdrew from this year's Montreal Olympics to protest the New Zealand team's visit to South Africa.

The team is known as the All Blacks because the players wear black jerseys.

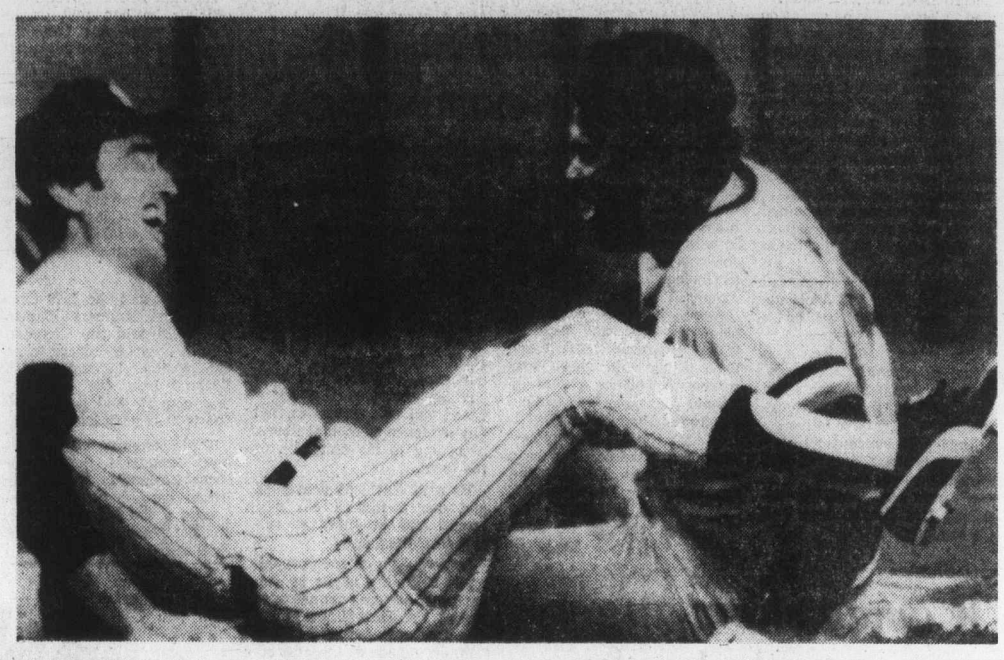

IT'S HARD TO TELL if shortstop Jim Mason of New York Yankees (left) and Lee May of Baltimore Orioles are grinning or grimacing following a collision during American League baseball action Wednesday in New York. May was out trying for second base but had the last laugh when he drove in the winning run on the play as Orioles posted 2-0 decision in the first game of a doubleheader. They came right back with a 5-2 verdict for a sweep. — AP

Off-track bets may be limited

WASHINGTON (UPI) — The house has approved and sent to the senate a bill that would eliminate all off-track betting on out-of-state horse races by 1982.

The bill, approved 315 to 86, would outlaw betting on races taking place outside the state within which the bet was made.

Only New York and Connecticut have off-track betting parlors. New York parlors take bets on races on tracks in New York and other states. Connecticut, which has no race tracks, allows OTB on New York races.

New York and Connecticut pay a percentage of their take to race tracks in other states under contract.

The bill would allow current contracts to expire before the ban would become effective in those two states. The Connecticut-New York contract would be the last to expire, in 1982.

Supporters of the bill said it was needed to protect the $13 billion horse-racing industry. They said small tracks would ultimately suffer if their potential customers stayed away and placed bets in OTB parlors.

Without the bill, a growth in off-track betting could ultimately reduce the thoroughbred horse racing tracks from the current 99 to two or three, according to the house commerce committee which wrote the bill.

It said 23,500 horse breeders and many industries associated with horse racing would be hurt.

Rep. John Murphy, D—N.Y., objected on the grounds that the bill was "frivolous."

Much of the OTB betting, he said, is placed on races beyond the commuting distance of the bettors. For example, Murphy said, New York paid $875,000 to Florida last year as a percentage of wagering on races held in Florida.

Harknett's Major Hike second in B.C. Oaks

VANCOUVER—Title Victory proved just a bit much for George Harknett's Major Hike Wednesday at Exhibition Park and added the B.C. Oaks to her streak of successes.

Owned by Canada West Ranches and carrying Brian Johnson and the top impost of 126 pounds, Title Victory won the $17,000-added mile and one-eighth event by a length in a time of 1:52 4-5.

The Victoria-owned Major Hike, who has improved steadily in her three-year-old season, took over from the pace-setting Summr Lil to hold the lead briefly on the stretch turn. But the favored Title Victory was in front as they straightened out and maintained her advantage in the stretch run.

Ginger Sauce, the Seattle invader who was third choice in the wagering, tossed jockey Larry Pierce at the gate.

Title Victory paid $3.60, $2.60 and $2.40, Major Hike paid $2.70 to place and $2.40 to show and Summer Lil returned $3.40 to show.

Results on Page 15.

RCMP golf Friday

The 23rd annual "E" Divison RCMP Golf Tournament will be held at Royal Colwood Golf and Country Club on Friday.

Last year's winner of the "E" Division Invitational (low gross) was J. Clarkson with J. Dean taking the Hudson Bay (low net) trophy. The monthly medal play trophies were won by K. Alexander (low gross) and N. Dickson (low net).

Tee off times:

11:00 a.m. — E. Mantik, B. Bailey, B. Wyatt, B. Peters.
11:08 — B. Copp, J. Thorleifseon, K. Pearson, G. Slomba.
11:16 — B. Baker, T. Smith, D. Martel, D. Marykuca.
11:24 — B. Clarke, D. Brown, A. Rowley, D. Coupland.
11:32 — J. Dean, J. A. Young, A. Hawrys, G. Mudge.
11:40 — A. Bryant, W. A. Craig, A. Bigelow, J. Lee.
11:48 — D. Cliffe, D. Saul, E. Willes, M. McCulloch.
11:56 — G. Foster, J. Murphy, Father Barry, K. Hartigan.
12:04 — T. Lister, K. McLarty, G. Whittaker, D. Latta.
12:12 — S. Clark, E. Bamford, I. Greenwood, E. Brakefield-Moore.
12:20 — W. Austin, T. Hamilton, Father O-Brien, M. J. McNamara.
12:28 — E. Dunk, B. McConnell, N. Rhodes, J. Betts.
12:36 — W. J. Clancy, T. C. Mathers, R. Robertson, I. Fisher.
12:44 — S. MacKay, R. Hull, G. Hanson, R. Svenson.
12:52 — P. Farnell, R. Bartram, T. Davidson, B. Pearson.
1:00 — H. Vincent, E. Hertzob, J. Radley, C. Cox.
1:08 — S. Holotuk, J. Morten, A. Decker, J. Pliszka.
1:16 — T. Foster, B. Robertson, E. Poole, E. Erickson.

Only small crowd on hand for Barons debut in NHL

Cleveland Barons must be wondering today if they are going to be any better off in the Ohio city than they were in Oakland where they performed as the California Seals.

The Barons made their National Hockey League debut Wednesday night and only 2238 fans showed up in the 18,500-seat Coliseum.

To make matters even worse, Detroit Red Wings skated off with a 2-1 decision.

Dennis Polonich fired the winning goal with less than nine minutes remaining with Danny Grant drawing his second assist of the game.

Grant set up Dennis Hextall to open the scoring at 14:26 of the first period but Al McAdam, the club's top scorer last season, evened the score in the second period with Bob Murdoch and Dennis Maruk making the play.

In other early games, Montreal Canadiens scored a 4-1 win over the Sabres in Buffalo; Toronto Maple Leafs shaded Washington Capitals, 3-2, at London, Ont.; and Atlanta Flames trimmed Minnesota North Stars, 5-2, at Lakeland, Fla.

The Canadiens put their regulars on the ice for the first time this fall, skated well, passed with mid-season form and were easy winners.

Peter Mahovlich scored in the opening period on a short shot from the side of the net that hit goalkeeper Bob Sauve and dropped into the goal.

Jacques Lemaire scored in the second period while Buffalo was shorthanded.

In the final period, Bill Hajt's shot from the point on a power play put Buffalo back in the game momentarily, but Larry Robinson and Guy Lapointe came back to score for the Canadiens.

Stan Weir's goal at 18:23 of the third period gave the Leafs their win.

The victory, before a standing-room-only crowd of 5299 at London Gardens, was the first in pre-season play for the Leafs, who have a tie and a loss with Buffalo. It was the first pre-season game for the Capitals.

Hartland Monahan gave Washington a 1-0 lead at 4:20 of the first period, but George Ferguson tied it for the Leafs on a power play at 15:17 of the opening period.

Dave Williams put the Leafs ahead at 5:07 of the third period, but the Capitals tied the game 52 seconds later with a power-play goal by Mike Lampman.

Toronto outshot Washington 40-26 and took seven of 12 minor penalties called by referee Terry Pierce.

Ken Houston, Tom Lysiak, Rick Bowness, Bob Simpson and Bill Clement scored for the Flames, who got solid goalkeeping from Dan Bouchard and Phil Myre

Dean Talafous and Roland Eriksson scored for the North Stars.

In a game at Los Angeles, New York Islanders and the host Kings battled to a 4-4 tie.

A goal by Lorne Stamler midway through the third period gave Kings, who came from behind four times, the tie.

Defenceman Jean Potvin scored two goals and assisted on another to lead the Islanders who got other goals from centre Jude Drouin and winger Bob Nystrom. Drouin also drew assists on both of Potvin's goals.

Rookie winger Steve Clippingdale, Bob Berry and Marcel Dionne scored the other goals for Los Angeles.

The Kings outshot their visitors, 42-18.

LIVE ON BIG SCREEN CLOSED CIRCUIT TV
Madison Square Garden and Top Rank Inc. present
THE WORLD HEAVYWEIGHT CHAMPIONSHIP
Tuesday SEPTEMBER 28th direct from
The New Yankee Stadium, New York
MUHAMMAD ALI vs KEN NORTON
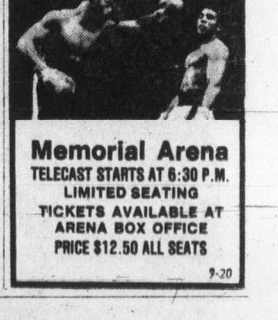
Memorial Arena
TELECAST STARTS AT 6:30 P.M.
LIMITED SEATING
TICKETS AVAILABLE AT ARENA BOX OFFICE
PRICE $12.50 ALL SEATS
9-20

Stamps cut ex-all star

CALGARY (CP) — Vernon Roberson, an all-star defence back and Western Football Conference rookie-of-the-year, has been released by Calgary Stampeders.

The Canadian Football League club also released defensive-end Mike Fanucci Wednesday, who will be replaced by Johnny Owens, a late cut of Miami Dolphins, for the Stampeders' next game Sunday in Regina against Saskatchewan Roughriders.

Head coach Bob Baker declined comment on Roberson's departure, but said there was no real conflict.

Head for everybody's Favourite!...

New Exhibition Park
New Exhibition Park is bigger and better than ever, over 50% bigger with 2,400 new seats in the Grandstand and Clubhouse! This year, New Exhibition Park has 113 exciting days of Thoroughbred Horse Racing. Parade to the Post, 6 PM Weekdays, 1 PM Saturdays and Holidays, rain or shine! For reservations, call 254-1631.
For Bus information Phone Vancouver Island Coach Lines, 385-4411.
THE TRACK Exhibition Park
B.C. JOCKEY CLUB

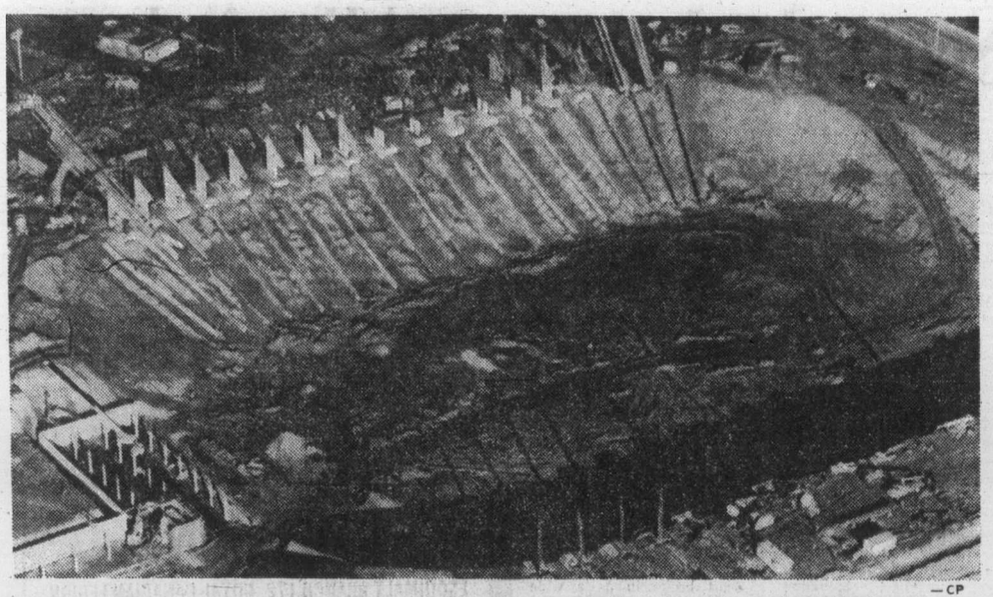

—CP

First supports in place in Edmonton facility

The $20.9 million Commonwealth Stadium takes shape in Edmonton as workmen place supports for the 43,000-seat stadium. The facility, to be ready by December 1977 will be used during the 1978 Commonwealth Games.

First Toronto field manager welcomes escape to majors

By MEL SUFRIN
CP Sports Editor

TORONTO (CP) — Managing a first-year expansion club in major-league baseball is supposed to be an unenviable job but you would never know it listening to Roy Hartsfield, the first field boss of the American League Toronto Blue Jays.

Introduced at a news conference Wednesday, he left no doubt about his joy at escaping from the minors after 15 years.

Asked how he liked Toronto's weather (chilly and windy on this day), the 50-year-old native of Atlanta replied:

"When you come from the minor league to the major league level it could be snowing out and you'd still be warm."

Peter Bavasi, 33-year-old general manager, said Hartsfield was picked from among three candidates (he wouldn't name the others) because he has the credentials needed to handle the collection of raw youngsters and fading veterans the Blue Jays are likely to obtain in the Nov. 5 expansion draft in New York.

"We needed someone who has managed young players. Patience and maturity were the key elements. The man we were looking for needed a good record and the ability to relate to today's players with their newfound freedoms."

A former infielder who spent three seasons with the old Boston Braves of the National League in a playing career that ran from 1943 to 1957, Hartsfield has managed in the minors for 15 years, seven of which his teams won the pennant.

He comes to Toronto from Hawaii Islanders of the Pacific Coast League, pennant winners the last two seasons although they went bankrupt recently despite having the best attendance in the league.

Hartsfield was given a one-year contract and Bavasi said that would be the team's policy. It's along the lines of the practice followed by Los Angeles Dodgers where Peter's father Buzzie Bavasi was a member of management for many years.

In an apparent reference to Walter Alston, who has been on one-year contracts since 1954 with the Dodgers, Hartsfield said "I'll be quite happy to accept 22 one-year contracts."

He said the Blue Jays expect to announce a four-man coaching staff in the next week to 10 days.

That Hartsfield will have the task of running a team without established stars was confirmed by Bavasi, who said the plea of the Blue Jays and Seattle Mariners to be permitted to go after free agents had been turned down. "We lost that argument," he said.

Hartsfield described himself as "a gambling type of manager" but conceded the Blue Jays will play "a daring kind of baseball" only if they get the right sort of players. He added that, for obvious reasons, the team will go with youth, figuring to mix in a few veterans as a stabilizing influence.

"We'd like a little more experience in our pitching staff but we may not be fortunate enough to get that sort of personnel."

Pat Gillick, who was enticed away from New York Yankees to become a vice-president responsible for personnel, said he and his staff have evaluated 600 to 700 players likely to be available in the expansion draft.

"Ten days before the draft we will have a good idea who the established clubs are likely to protect and who will be available to Seattle and Toronto."

Hartsfield, who said he has waited a long time to manage in the big leagues, was frank about the problems of building a new team.

"It's not going to be done overnight," he said, adding, however, "we are not going to push the panic button."

He also hinted that he is aware of the pitfalls of being an expansion manager. Responding to Bavasi's effusive remarks, he commented with a smile: "I hope you feel the same way next year."

Tops filly field

NEW YORK (AP) — Mrs. Warren drew out in the stretch and beat Negotiator by 6½ lengths in the $89,770 Matron Stakes for two-year-old fillies at Belmont Park on Wednesday, giving jockey Eddie Maple his fourth triumph of the day.

★ SNEAK PREVIEW ★
VANCOUVER CANUCKS
INTER-SQUAD GAME
TONIGHT 8 P.M.
VICTORIA MEMORIAL ARENA
TICKETS NOW ON SALE AT ARENA BOX OFFICE
9 A.M.-5 P.M. DAILY EXCEPT SUNDAY
PARTIAL PROCEEDS TO MINOR HOCKEY
9-23 ADULTS $2.00 O.A.P. AND CHILDREN 12 AND UNDER $1.00

Wheat Kings win opener

Glen Hanlon provided strong goaltending and then set up the winning goal that allowed Brandon Wheat Kings to open the Western Canada Hockey League season Wednesday night with a 4-2 triumph over Winnipeg Monarchs in Winnipeg.

Hanlon was brilliant in goal throughout the three periods. He finished with 31 saves including one off Ken Sutherland in the final two minutes that led directly to the goal that broke a 2-2 tie.

With the Monarchs on the attack, Hanlon kicked the rebound off Sutherland's shot to near the blueline where Kelly Ferner of the Wheat Kings caught up and converted it into a breakaway goal at 18:21.

One minute later Ray Allison's second goal of the night into an empty net provided Brandon with the final margin of victory. Terry Hochstetter scored Brandon's other goal.

Guy Lash and Tom Roulston replied for the Monarchs.

The teams were tied 1-1 and 2-2 at the period breaks, due mainly to strong goaltending by Hanlon and Winnipeg's Tim Steele, who kicked out 27 shots.

Brandon took five of eight minor penalties and one of the two majors but neither club could take advantage of the powerplay opportunities.

Saskatoon Blades play the Wheat Kings in Brandon Friday night while Lethbridge Broncos will be in Calgary to meet the Centennials.

Victoria Cougars open their season Saturday night by entertaining Portland Winter Hawks at Memorial Arena.

$10,000 bet on Norton

LONDON (CP) — British bookmakers William Hill said Wednesday a United States client has placed a bet of $10,000 at odds of 2 to 1, on Ken Norton to beat titleholder Muhammad Ali in their heavyweight boxing championship match in New York Tuesday night. Ali is rated the 4-to-11 favorite.

"SKIERS"
Complete Pro-Shop service at
SKI & RACQUET SPORTSWORLD SPECIALISTS
SPORTSWORLD
Hillside Shopping Centre
9-22

Exhibition Park

Racing results

VANCOUVER — Results of thoroughbred racing Wednesday night at Exhibition Park:

FIRST RACE — $1,950, claiming, three-year-olds, six and one-half furlongs.
Margs Memory (R. Dailey) $12.90 $6.70 $4.30
Amazing High (Smith) 19.00 10.30
Earl Of Surrey (J. Dailey) 7.30
Also ran: Future Concern, Lt. Governor, Frosty Serenade, Native Alder, Gail's First, Penngar, Louie Hierra. Time 1:20 2-5. Quinella $267.30.

SECOND RACE — $2,300, claiming, two-year-olds, six and one-half furlongs.
Willie's Duke (Barroby) $3.90 $2.60 $2.30
Flyability (Demorest) 3.50 2.60
Two Bowls Of Rice (Krasner) 2.80
Also ran: Forty Jewels, Alder Bug, Maple Ridge, Son Of Promise, Don Francesco, Trovashra, Dillingsholm. Time 1:22 1-5.

THIRD RACE — $2,500, claiming, three-year-olds, six and one-half furlongs.
Count The Pearls (Johnson) $14.10 $6.60 $3.60
O'Cedar (Loseth) 5.50 3.10
Cap Dancer (J .Arnold) 2.50
Also ran: Welcome North, Canadian Silver, Tenusa Spain End. Time 1:19 2-5.

FOURTH RACE — $1,950, claiming, three and four-year-olds, six and one half furlongs:
Fates Fortune (Demorest) $3.70 $2.80 $2.20
Peregrine Falcon (Manning) 18.70 6.90
Leona R. (J. Arnold) 2.70
Also ran: Country Wine, Shadow Cove, Timeher, Honey Royal, Surrey Belle, Dark Blue Sky, Linda Dawn. Time: 1:20 1-5. Exactor paid $70.70.

FIFTH RACE — $2,050, claiming, three-year-olds and up, one and one sixteenth miles:
Santarem (Demorest) $14.30 $5.40 $3.50
Nicola Captain (Krasner) 3.30 2.60
Choice Lad (Loseth) 4.10
Also ran: Collio, Chief Exporter, Pinch Bottle, Blinkey Ben. Time 1:48.

SIXTH RACE — $2,600, claiming, three-year-olds and up, six and a half furlongs:
Hola Magic (Munoz) $9.00 $5.10 $4.10
Rad's Lady (Loseth) 4.90 3.40
Newfields (Demorest) 3.80
Also ran: Better Peace, Silver Waters, Connies Lass, Money Hush, Sheilas Diamond, Kings Filer, Regal Return. Time 1:20. Exactor $85.80.

SEVENTH RACE — $3,400, claiming, three-year-olds and up, six and one-half furlongs:
Landscape Page (J. Arnold) $5.90 $3.20 $2.60
Pitt Meadows (Johnson) 3.20 2.70
Sam Craig (Smith) 3.00
Also ran: Foxy Pirate D., Big Midget, Manpower, Dr. Hess. Time: 1:18 3-5.

EIGHTH RACE — $5,000, allowance, three-year-olds and up, six and one-half furlongs:
Grande Ribot (R. Dailey) $17.30 $10.10 $5.60
Ole Conkie (J. Dailey) 9.10 4.60
Coulee Sage (J. Arnold) 6.10
Also ran: x-Run Jay, Matabhai, Comic Tom, Making The Mark. Time: 1:18 2-5. x—Finished second and placed fourth.

NINTH RACE — $17,000-added, handicap, three-year-old fillies, one and one-eighth miles:
Title Victory (Johnson) $3.60 $2.60 $2.40
Major Hike (Loseth) 2.70 2.40
Summer Lil (Brownell) 3.40
Also ran: Share Knot, Easter Gem, Ginger Sauce. Time: 1:52 4-5. Exactor paid $9.30.

TENTH RACE — $2,300, claiming, three-year-olds, six and one-half furlongs:
Nimpish (Smith) $22.80 $12.90 $6.90
Miss Shelford (Manning) 37.00 13.70
Crescent Ribbons (J. Arnold) 4.80
Also ran: Win Bram, Sherrs Delight, Lady Chapel, Singing Wheels, Mandolin Maid, Pool Of Dreams, Tweentzels Pet. Time: 1:21. Quinella paid $276.50.
Attendance: 6949. Track handle: $710,041.

5-PIN BOWLERS
There are still a few openings in our Thursday and Friday 9-11 p.m. leagues. Anyone wishing to bowl may enter individually or as a team. Also, there are a few openings in our Ladies' Wednesday afternoon league. To enter phone the
WILSON BOWLADROME,
1225 ESQUIMALT RD., 384-9423

Sport Today

FIELD HOCKEY
3:30 p.m. — Greater Victoria high school girls' league: Belmont at St. Margarets; Parkland at Norfolk House; Claremont at Reynolds; Vic High at Dunsmuir; Spectrum at Mt. Douglas; Oak Bay at Esquimalt.

HOCKEY
8 p.m. — Vancouver Canucks inter-squad game, Memorial Arena.

SOCCER
3:30 p.m.—High-school league: Spectrum vs. Reynolds at Hyacinthe Park.

U.K. soccer

LONDON (Reuter) — Wednesday's United Kingdom soccer scores:

ENGLISH LEAGUE CUP
Third Round
Derby 1, Notts C 1.
Fulham 2, Bolton 2.
Man City 2, Sunderland 2.
Newcastle 3, Stoke 0.
Torquay 1, Swansea 2.
Tottenham 2, Wrexham 3.
West Brom 0, Brighton 2.

SCOTTISH LEAGUE CUP
Quarter-Finals, First Leg
Aberdeen 1, Stirling 0.
Albion 0, Celtic 1.
Hearts 4, Falkirk 1.
Rangers 3, Clydebank 3.

SCOTTISH LEAGUE
Division I
Arbroath 1, East Fife 1.
Hamilton 2, Queen of S 2.
Raith 1, St. Mirren 1.
St. Johnstone 1, Montrose 1.
Division II
Alloa 5, Forfar 0.
Brechin 0, E. Stirling 0.
Dunfermline 4, Clyde 0.
Queen's Pk 0, Cowdenbeath 1.
Stranraer 2, Stenhousemuir 1.

NOW ON
7th ANNUAL NO SNOW SKI SALE
OLYMPIC SPORTS AND SKI WORLD
1661 DOUGLAS
DOWNTOWN VICTORIA
ACROSS FROM THE BAY
388-6485
OPEN 9 to 9 THURS. & FRI.
9 to 6 MON.-TUES.
WED.-SAT.

Woolco™ TIRE AND AUTOMOTIVE CENTRE
RADIAL TIRE SALE
OFFER EXPIRES SEPTEMBER 25, 1976.
Your Choice! Regular or Snow
PWR RADIAL TIRES
Each 185SRx13 $36

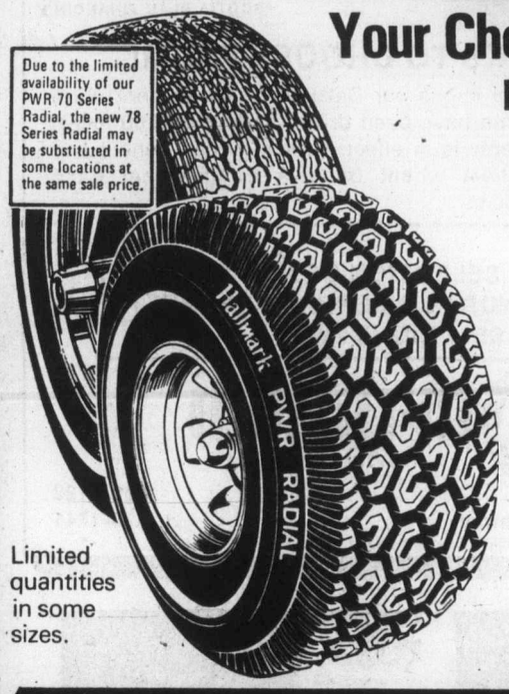

Due to the limited availability of our PWR 70 Series Radial, the new 78 Series Radial may be substituted in some locations at the same sale price.
Limited quantities in some sizes.

SIZE	PRICE EACH	SIZE	PRICE EACH
185SRx13	$36.	FR70 X 14	$45.
		GR70 X 14	48.
*AR70 X 13	39.	GR70 X 15	48.
**BR78x13	42.	HR70 X 15	51.
ER70 X 14	42.	LR70 X 15	54.

*Available in snow tire only
**Available in summer tire only
Regular Tire Tread Life Expectancy, 40,000 mile 40 mo.
Every HALLMARK passenger tire carries a warranty certificate covering road hazards and workmanship without limit as to months or miles and tread life expectancy.

SERVICE SPECIALS
BRAKE RELINE 26.88 Each
For Most North American Cars
Drum Type: Install new brake linings; repack front bearings. Disc/Drum Type: Install new pads on front brakes, linings on rear brakes. $36.88. Check Master and wheel cylinders; brake drums; grease seals; road test car.
HEAVY DUTY MUFFLER 15.88 Each
Guaranteed to last as long as you own your car.
• Free replacement if needed.
• Heavy-duty, double-wrapped zinc coated steel shells and end caps.
• Expert installation available. At extra charge.
Thrush Muffler sizes for most North American Cars . . . . . 9.25 Ea.

SUPER SPECIALS
DELUXE 8-TRACK STEREO
Deluxe 8-track with 4-channel matrix, fine tuning, head cleaner, burglar alarm, fast forward, tape eject, repeat button, illuminate programme and tape door lights.
RR86T 74.88 Each
MINDBLOWER SPEAKERS
6 X 9 speakers with built-in power amplifier. Gives up to 30 watts per channel. Mode selector switch and loudness control. 10 oz. ceramic magnets. 74.88 Pr.
YOUR CHOICE 74.88 Each

CUSTOM BATTERY 29.88 Each
Dry charged for 3 years of dependable high performance power. Series 01, 22F, 24, 24F, & 42. Sizes For Most North American Luxury Cars. Sizes 27, 27F and 74 side Terminal. $35.88
PRESTONE II ANTIFREEZE 5.98 each
Available in 1 gallon container.
GTR FLOOR MATS
Front 6.44 pair
Rear 4.44 pair
Your choice of various colours.
FRAM OIL FILTER 1.76 Each
Spin-on or drop-in types. Sizes for most North American cars.
RISLONE TREATMENT ENGINE 1.47 Qt.
Helps to restore lost compression and power. Limit 2.

Woolco DEPARTMENT STORES
A DIVISION OF F.W. WOOLWORTH CO. LTD.
Town and Country Shopping Centre
Douglas Street and Saanich
Personal Shopping only, please!
Store Hours: Monday to Saturday
10 a.m. to 10 p.m.
ALWAYS WELCOME master charge CHARGEX

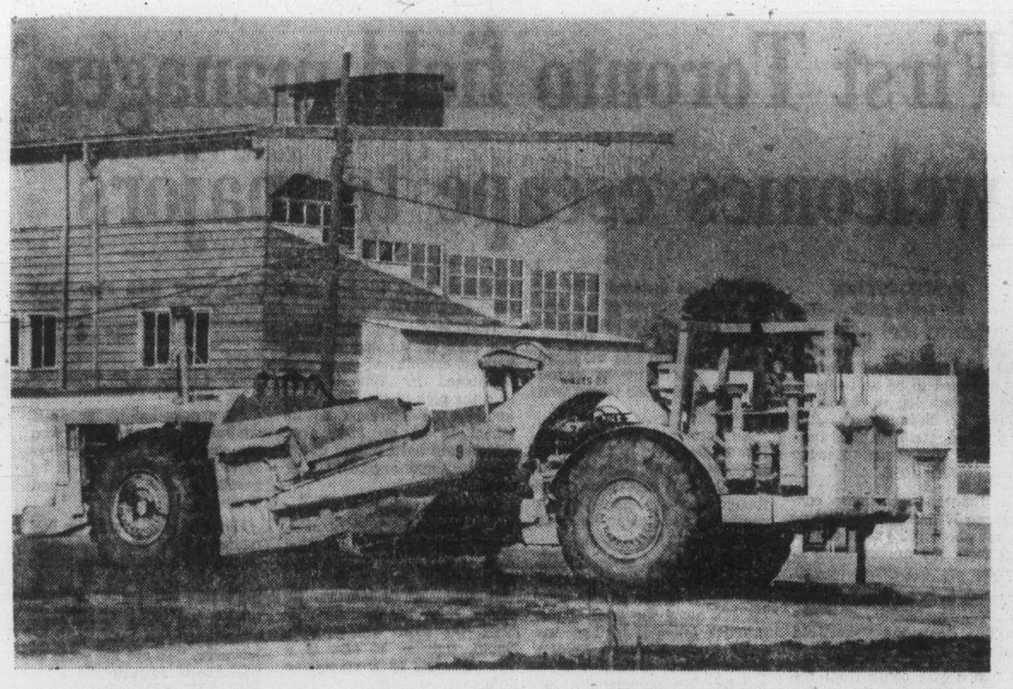

Sandown being groomed for start of race meet

With less than three weeks remaining before the start of racing, men and equipment are busy at Sandown race track improving parking conditions and other facilities at the Sidney layout. Officials are predicting an even better race meet than the 1975 affair which was termed a smash hit.

Scott deal among Allen's best

WASHINGTON (AP) — Coach George Allen has made trades involving 106 players and 131 draft choices in his six years with Washington Redskins. Many of them were criticized, including the one that brought Jake Scott here from Miami Dolphins.

Allen often has said that his best trade with Washington was his first—on Jan. 28, 1971 when he acquired quarterback Bill Kilmer for Tom Roussel plus the fourth—and eighth-round National Football League picks in the 1972 draft.

Among his other more famous trades were safety Ken Houston from Houston Oilers for five relatively unknown players, his multi-player trade with Los Angeles Rams that brought him a strong defence, including tackle Diron Talbert, and defensive end Ron McDole from Buffalo Bills in 1971 for three draft choices.

The Jake Scott deal must rank with these better ones. It is already paying off for Allen.

"When I made the trade for Jake Scott, I told you guys he is the big play maker," Allen said. "Jake will get better when he learns our terminology and our defences. We use more coverages than Miami, we use more audibles than Miami, we use more mixes of defences than Miami.

"Jake is physical," said Allen of the veteran deep defensive back. "That's what I was looking for back there, a guy who is physical."

Scott, who came from the Dolphins with a No. 2 draft choice for Bryan Salter, intercepted two passes and recovered a fumble in Sunday's 31-7 victory over Seattle Seahawks. The former Canadian Football League star with British Columbia Lions, also intercepted a pass in the season opener against New York Giants.

Scott, after two games as a Redskin, has three interceptions and a fumble recovery.

Scott broke in as a wide receiver with British Columbia in 1969. He ran back seven kickoffs for 224 yards and a 32-yard average. He was second to Jim Young in pass receptions—35 for 586 yards and a 17-yard average.

He scored three touchdowns and ran twice from scrimmage for 11 yards.

All this happened in a year during which he missed five games with injuries.

Those were to be the last regular-season games Scott was to sit out. Miami got him in 1970 and put him in the defensive backfield and he played every game for six years.

In his first year with the Dolphins, he suffered a separated shoulder but had it strapped and continued to play. The following year, in the famous 80-minute playoff game against Kansas City Chiefs Scott played the whole way with a broken hand.

For those six years, he averaged six interceptions a year.

Ironically, Scott's problems with Shula came to a head over his desire to rest an ailing shoulder by sitting out a pre-season game.

"I'm sure happier to be here than in Miami," Scott says. "Here everybody pulls together."

Finland wins

HELSINKI (Reuter) — Finland beat Luxembourg 7-1 in Cup soccer qualifying match a European Group II World Wednesday.

VETERANS

ESQUIMALT BRANCH 172, ROYAL CANADIAN LEGION

Will support any action which will improve conditions at Memorial Pavilion, and the welfare of the veterans.

Our office will receive authentic complaints, and assist in solving them but will not join any splinter groups.

PHONE 386-7635 FOR APPOINTMENT

Club organizer wants Astros back

HOUSTON (AP) — Aides of Roy Hofheinz said Wednesday nothing concrete has transpired in Hofheinz's efforts to regain control of baseball's Houston Astros and operations of the Astrodome.

Hofheinz was not available for comment but Louie Gavrel, a long-time friend and associate who has represented Hofheinz in various negotiations for several months, said there was nothing to report at this time.

Hofheinz, who conceived the idea for the Astrodome and helped organize the Astros for their 1962 National League debut lost control more than a year ago when backers of a $38 million financing program for the Astrodomain Corp. took over.

In addition to holding the Astrodome lease and 98 per cent interest in the Astros, Astrodomain at that time also included the Astroworld amusement park, several hotels and a large block of acreage.

After Hofheinz lost control, Astroworld was leased to the Six Flags Corp. and the hotels were sold to Service Inc.

There have been reports that Hofheinz has been attempting to raise money to buy back the debt of $38 million and that an agreement had been reached and that the deal could be closed as early as Wednesday.

However, aides said there was no meeting Wednesday and none was scheduled.

Pacing record

DELAWARE, Ohio (AP) — Au Clair swept both heats of the $24,581 Ohio Standardbred two-year-old pace Tuesday and set a combined world record time for age, sex, and gait on a half-mile track at the Delaware County Fairgrounds.

SAVE up to $600.00 on the BIGGEST "LITTLE" TRUCK DEAL IN TOWN

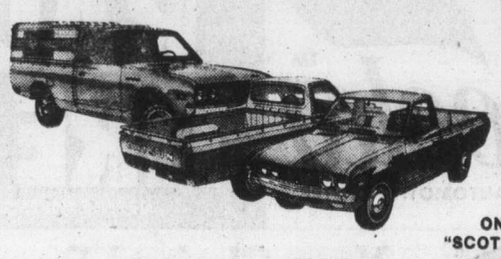

NO DOWN PAYMENT ON APPROVED CREDIT. "SCOTIA PLAN FINANCING"

26 TRUCKS TO CHOOSE FROM!

The B.C. Government chose our Datsun Trucks for short-term summer leasing. Some have been driven as little as 700 miles. Balance of the warranty is in effect. Now YOU can benefit and choose from ★ Short wheel base ★ Long wheel base ★ Campers ★ Canopies.

COMPLETE SELECTION OF NEW DATSUN TRUCKS. NORTH AMERICA'S LARGEST SELLING IMPORT.

McCALLUM MOTORS

1101 Yates Street 382-6122
1836 Old Island Highway 478-1741
Dealer Licence Number 00850A & B
9-17

Woolco

Men's 8" Leather Steel-Toe Boots

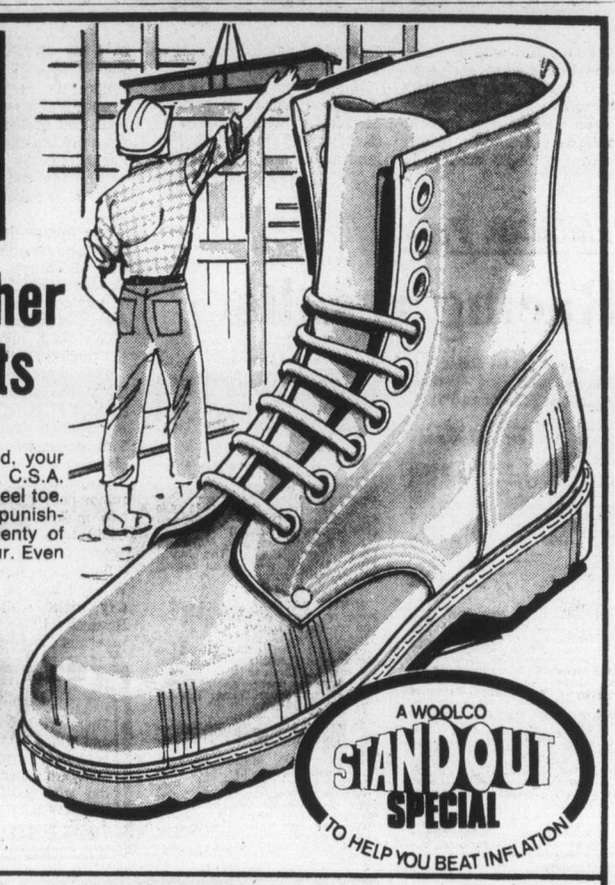

Whether working hard, or playing hard, your feet need the best possible protection. C.S.A. approved boots protect with a safety steel toe. Oil-resistant soles wear up to a lot of punishment. Leather uppers last through plenty of wear and tear. In a traditional tan colour. Even sizes: 7-11. **Also Available in 6".**

$19 pair

Prices Effective Wed., Sept. 22 'til Sat., Sept. 25 While Quantities Last

A WOOLCO STANDOUT SPECIAL TO HELP YOU BEAT INFLATION

Youths' 4 Eye-Tie Camper Boots

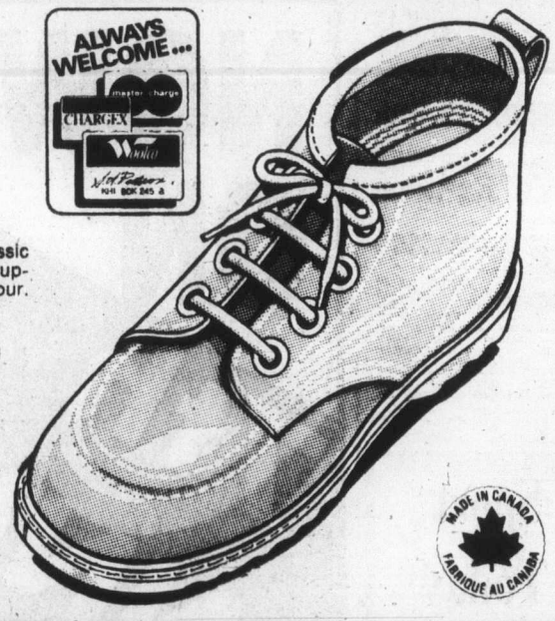

ALWAYS WELCOME... CHARGEX

Precisely for active play. Styled in the classic moccasin-toe fashion with easy-clean vinyl uppers. Injection sole, for lots of wear. Tan colour. Sizes: 11-3

8.97 pair

MADE IN CANADA FABRIQUÉ AU CANADA

Safety-Wise Steel Toe Work Boots

C.S.A approved for safety on the job. Leather uppers, moccasin toe, 10-eye tie styling. Oil-resistant sole; back tab. Dark brown colour. Even sizes: 7-12.

pair **$25**

MADE IN CANADA FABRIQUÉ AU CANADA

Men's C.S.A. Approved 8" Work Boots

Rugged construction for all-round safety. All oil-resistant leather uppers and C.S.A. approved safety toe. Neoprene oil-resistant out sole. Dark brown colour. Full sizes: 7-12 (no 11½).

32.96 pair

MADE IN CANADA FABRIQUÉ AU CANADA

Woolco DEPARTMENT STORES
A DIVISION OF F.W. WOOLWORTH CO. LTD.

Town and Country Shopping Centre
Douglas Street and Saanich
Personal Shopping only, please!
Store Hours: Monday to Saturday 10 a.m. to 10 p.m.

ALWAYS WELCOME CHARGEX

Three for all.

Tuna record topped

NORTH LAKE, P.E.I. (CP) — A Signal Mountain, Tenn., woman caught a 1131-pound tuna here Wednesday, unofficially the largest bluefin ever caught on a rod and reel.

Beverley Clements brought the fish to gaff after a battle that lasted one hour and six minutes. She was using 130-pound test line. Mrs. Clements has fished in the area before but had never caught a tuna.

The largest tuna on record was 1120 punds and the largest tuna caught by a woman was 1000 pounds. Both had been caught near here.

The catch must be approved by the International Game Fish Association before it becomes an official world record.

Weekend schedule

Juvenile soccer

Schedule of weekend games in the Lower Island Juvenile Soccer Association:

SATURDAY

10 a.m.

DIVISION 8 NORTH: Peninsula Dolphins vs. Gordon Head Cosmo Royals, Sidney Elem.; Lansdowne Evening Opt. Colts vs. Prospect Lake Striders, Lansdowne; Bay's United McLaren Electric vs. Gorge Canadian, Pemberton Park.

DIVISON 8 EAST: Juan de Fuca Home Lumber vs. Lansdowne Evening Opts. Mustangs, Happy Valley Elem.; Bay's United Maynards vs. Cordova Bay Colts, Maynard Pk.; Gorge Buccaneers vs. Gordon Head, Hampton Pk.

DIVISION 8 WEST: Prospect Lake Toros vs. Juan de Fuca Oak Park Motel, Layritz No. 1; Peninsula Bobcats vs. Bay's United Greens, Brentwood Elem.; Gorge FC vs. Gordon Head Victoria Athletic Assoc., Rudd Pk.;

DIVISION 9 NORTH: Gordon Head Lums Greenhouses vs. Prospect Lake United, Lambrick No. 1; Gordon Head RCAF vs. Peninsula Hornets, Majestic Pk.; Bay's United Maynards vs. Gorge Canadians, Frank Hobb School; Juan de Fuca, Bye.

DIVISION 9 SOUTH: Cordova Bay United vs. Lansdowne Evening Opts. Pintos, Lochside Pk.; Juan de Fuca Tigers vs. Prospect Lake Celtics, Sangster School; Sooke vs. Bay's United Green, John Muir School; Gorge FC vs. Gordon Head Chew Excavating, Colquitz School.

11 a.m.

DIVISION 6A: J. D. F. Van Isle vs. Lansdowne Eveing Opts. Rovers, Glen Lake Elem; L. H. Radicon vs. Gordon Head Smith Bros. Braefoot Park; Gorge F.C. vs. P. L. Rovers, Hampton Park.

DIVISION 6B: Bays United vs. L. H. Cablevision, Pemberton Park; Lansdowne Evening Opts. Chinooks vs. Bays United Rangers, Lansdowne; Peninsula Pumas vs. Cowichan Road Runners, North Saanich School.

DIVISION 6C: J. D. F. Gordons Plumbing vs. Prospect Lake Raiders, Dunsmuir Elem; C. B. Bruins vs Salt Spring Lions, Lochside Park; Cowichan Moose vs. Peninsula Mustangs, Sherman Rd. Park.

DIVISION 6D: J. D. F. Suburban vs. Gordon Head Graham Meats, Sangster Elem; Gordon Head Toms Pizza vs. Lansdowne Even. Opts. Ramblers, Lambrick III; Cowichan Darts vs. Gorge Canadians Sherman Rd. Park.

DIVISION 7A: P. L. Dynamos vs. C.B. Tigers, Copley Park; L. H. Jedresko vs. P. L. Risers, Reynolds Park; Cowichan Hotspurs vs. Gorge F. C., Sherman Rd. Park.

DIVISION 7B: Lansdowne Evening Opts. Tigers vs. Gordon Head ANAF Vets, Lansdowne Park; Gordon Head Cosmos vs. V. L. H. Bullfrog Service, Malestic Park; Gorge Buccaneers vs. Peninsula Cougars, Bullen Park.

DIVISION 7C: Bays United Travel vs. Bays United Ocean Con., Uplands Elem.; Bays United Titans vs. J. D. F. Langford Building Supply, Hollywood; Peninsula Thunderbirds vs. Gorge Royals, Saanichton Elem.

DIVISION 7D: J. D. F. Belmont Coll. vs. Lansdowne Evening Opts., David Cem. Elem.; Sooke Coasters vs. Cowichan Powels, Ed. Milne School.

1 p.m.

DIVISION 4A: Gordon Head Cosmos vs. Gorge F. C. Lambrick 2; Evening Opts. vs. Lake Hill Gallaucher, Carnarvon; Stenmark vs. Gorge Canadians, Sherman Rd. Park.

DIVISION 4B: Gorge United vs. Bays United Opts., Hampton Park; Gordon Head Imperial Builders vs. Lake Hill Suburban Motors, Lambrick 3; Trio Duncan vs. Saltspring, Sherman Rd. Park.

DIVISION 4C: Bays United Buccaneers vs. Cordova Bay Cougars, Henderson West; Cowichan Big O vs. Prospect Lake Hotspurs, Sherman Rd. Park; Evening Opts. Blues vs. Langford Building Supply, Lansdowne 1.

DIVISION 5A: Peninsula Jets vs. Evening Opts. Patriots, Airport; J. D. F. Columbia Ready Mix vs. Bays Metro Toyota, Royal Roads; Gordon Head Eagles vs. Fraser Construction Duncan, Lambrick 4.

DIVISION 5B: Cordova Bay Hawks vs. Duncan Gyros, Lochside; Evening Opts. Blues vs. Gorge F. C., Lansdowne 2; Oak Bay Kiwanis vs. Prospect Lake Rangers, Uplands Elem.

DIVISION 5C: Gordon Head Saunders Hitchman vs. Lake Hill McKenzie Esso Majestic; Peninsula Flyers vs. J. D. F. Hospital Union, Centennial; Gorge Royals vs. Gorge Buccaneers, Hyacinth.

DIVISION 5D: Gordon Head Machinists vs. Peninsula Sabres, Hillcrest; Sooke Checkers vs. Cowichan Dees, Sooke Elem.; Prospect Lake Northridge vs. Evening Opts. Celtics, Lavritz.

DIVISION 4B: Exhibition, Peninsula Falcons vs. Ridley Bros., Juan de Fuca Park.

SUNDAY

11 a.m.

DIVISION 1: Cowichan Invaders vs. Cordova Bay Chiefs, Sherman Rd. Park 1; Gorge F. C. vs. L. H. Rodgers Plumbing and Heating Hampton Park; B. U. Oak Bay Kiwanis vs. Gordon Head University Heights Esso, Oak Bay High School; J. D. F. Da Vinci vs. Gordon Head Cosmos, Royal Roads; Saltspring Orange vs. Gorge United, Fulford Park; Bays United Royal Trust vs. Cordova Bay Royals, Henderson West; Gordon Head Cablevision vs. Prospect Lake Vampires, Lambrick 3; Evening Opts. Santos vs. Duncan Butler LaFarge, Canarvon; Gorge bye.

DIVISION 2A: Duncan United vs. L. H. Totem Towing, Sherman Rd. 2; Evening Opts. Olympics vs. Cowichan Hearsey Trans, Lansdowne 1; Gorge F. C. vs. V. G. H. Cosmos, Bullen 1.

DIVISION 3A: Bays United vs. Evening Opts. Royals, Windsor Park; L. H. Gillespie Elec. vs. Gorge F. C., Braefoot; G. H. B.C. Land vs. Gorge Royals, Lambrick 2.

12:30 p.m.

DIVISION 2B: Prospect Lake Leos vs. L. H. Longhorns, Copley Park; Cordova Bay Spartans vs. Legion No. 91, Lochside Park; Gordon Head Acme Com. Printing vs. B. U. Hygrade Radio, Lambrick 4.

DIVISION 2C: Peninsula Tigers vs. Juan de Fuca Wains Rd. Park; Gorge Canadians vs. Evening Opts. Roadrunners, Hampton Park; Bays United bye.

DIVISION 3B: Evening Opts. Blues vs. Legion No. 91, Lansdowne 1; Peninsula Vikings vs. Evening Opts., Airport; Duncan Dynamos vs. Duncan Domans, Sherman Rd. No. 1.

DIVISION 3C: Gorge Buccaneers vs. Cordova Bay Seals, Highrock Jr. J. D. F. Austys Esso vs. Sooke, Royal Roads; Prospect Lake Cubs vs. Gordon Head Shell, Layritz 2.

DIVISION 3D: Juan de Fuca vs. Peninsula Hawks Juan de Fuca Park; L. H. Mercury Marine vs. Gorge United, Braefoot Park; Gordon Head Century Inn vs. Bays United Whites.

Cosmonauts ready return

MOSCOW (UPI) — Two Soviet cosmonauts completed a week-long mission in space Wednesday and made final preparations for a return to Earth.

The official Tass news agency said Col. Valery Bykovsky, 42, and Vladimir Aksenov, 41, transferred from the working area of their Soyuz 22 spacecraft to the ship's tiny descent module.

Gunman kills young girls

BRISBANE, Australia (UPI) — A deranged gunman killed two teenaged girls and wounded four other persons Wednesday in a downtown shooting spree, police reported.

The 32-year-old suspect, described only as a laborer, also held four persons hostage in a suburban home before being overpowered by police.

Veteran defenceman balks at suggested salary cut

BOSTON (AP) — Boston Bruins of the National Hockey League confirmed Wednesday they have asked defenceman Dallas Smith to take a pay cut but declined comment on a report that the amount is a whopping 35 per cent.

"Dallas and the Bruins are very far apart," Boston general manager Harry Sinden said. "It's a matter of money, it's always money. We have asked him to take a cut.

"He is now pondering if he can adjust his request. He has shopped around, but he's still here. I feel he wants to play in Boston and we want him to play in Boston."

Sinden said that only one club has made an inquiry about Smith, whose contract expired last spring.

The Salem Evening News reported that negotiations between the Bruins and Smith's agent, D. Michael Carroll, have broken off and Carroll is talking to other NHL clubs.,

"It doesn't look like Dallas will sign with the Bruins," Carroll told the News, saying he was shocked by the club's offer to the 35½-year-old defenceman. "We have nothing further to discuss with the Bruins as far as I'm concerned.

"We're looking to see what we can drum up elsewhere, but it's hard to find a job with the compensation rule. Why the Bruins don't want Dallas, well, I just don't know."

Smith has been Bruins' property since he was 18 and has been one of the team's unsung heroes in recent years. He has played more than 800 games for the Bruins since first appearing in the NHL in 1959.

"I can't say too much now, but if thats the way they feel I can't help that," he said. "I did spend a few years here and played injured a few times ... maybe it wasn't worth it."

Smith said he might be forced to consider retiring although he would like to play another year or two.

"I guess I did expect this," he said. "Over what's happened the last four or five years I probably knew what would happen. They don't seem to be pleased with my efforts."

Broncos win

REGINA (CP) — Brilliant netminding by Gord Garbutt in the third period Wednesday night enabled Lethbridge Broncos to hold on for a 3-2 victory over Regina Pats in a Western Canada Hockey League exhibition game.

Julius Schmid and the Liberated Man

For the past ten years or so you guys have had it pretty good. Women have been responsible for birth control.

But times are changing. Women aren't entirely happy with some birth control methods. They're liberating themselves. And looking for effective alternatives.

Julius Schmid has an answer for both the liberated man and woman.

Prophylactics. You have probably seen our displays in drugstores.

And we have two new brands that will liberate your thinking about the subject. Fiesta, which comes in assorted colours And Excita, a new ribbed prophylactic. Both can add new dimensions to your intimate relationships.

They are available only in pharmacies. But they are available for the both of you.

JULIUS SCHMID OF CANADA LIMITED

Fourex Excita, Fiesta Nu-Form, Ramses, Sheik

Woolco

NEW! IN-STOCK WALLPAPER

Save $3 per Gallon

FIESTA PAINTS

Interior Satin Latex

Smooth and rich for walls and ceilings. Quick dry; flat finish. 1500 custom colours.

Reg. Woolco Price, gallon 10.98 — Woolco Sale Price, gallon 7.98

Reg. Woolco Price, quart 3.59 — Woolco Sale Price, quart 2.99

Semi-Gloss or Lo Glo Enamel

Alkyd scrubbable enamels for walls and woodwork. No extra charge for tinting.

Reg. Woolco Price, gallon 12.99 — Woolco Sale Price gallon 9.99

Reg. Woolco Price, quart 3.99 — Woolco Sale Price, quart 3.39

Alkyd High-Gloss Enamel

Durable inside and out. Super-White plus custom colours. (Higher Prices for ready-mix.)

Reg. Woolco Price, gallon 14.49 — Woolco Sale Price, gallon 11.49

Reg. Woolco Price, quart 4.39 — Woolco Sale Price, quart 3.79

Note: Tinting bases are underfilled to allow for colourant.

'Resolac' Interior Latex Or Semi-Gloss Enamel

Good quality Interior Latex. White only. Semi-Gloss Enamel, for walls and woodwork. White only.

YOUR CHOICE gallon 5.99

SAVE $2

Here's a tremendous new range of fashionable wallpaper that we've specially priced to save you money. It's excellent quality. Pre-pasted and washable for practicality. In 10-metre bolts. (20.3"x32.8 ft= 55.4 square feet.)

Woolco Sale Price: 5.99 bolt.

Reg. Woolco Price: bolt 7.99

Prices effective 'til Oct. 5th or while quantities last.

Woolco DEPARTMENT STORES A DIVISION OF F.W. WOOLWORTH CO. LTD.

Town and Country Shopping Centre Douglas Street and Saanich

Personal Shopping only, please! Store Hours: Monday to Saturday 10 a.m. to 10 p.m.

ALWAYS WELCOME master charge CHARGEX

GIANT DISCOUNT P.D.Y. FOOD CENTRE

CRAIGFLOWER and TILLICUM

PRICES EFFECTIVE SEPT. 23, 24, 25 THURS., FRI., SAT.

WEEKDAYS 9 to 9

SUNDAYS 10 to 7

WE RESERVE THE RIGHT TO LIMIT QUANTITIES

Granulated SUGAR Limit one bag 79¢
2 kg. bag ..... With $10 order or over

Grade A CHUCK STEAK Bone In ..... lb. 79¢

Grade A CROSS RIB ROAST lb. 1.09

Frozen Legs or Breasts CHICKEN SEGMENTS Approx. 3-lb. bag ..... lb. 1.09

Frozen Tray Pack FOWL lb. 39¢

Smoke House BACON 1 lb. pkg. 1.59

Crisco SHORTENING 3-lb. tin 1.65

Cloverleaf CHUNK LIGHT TUNA 6.5-oz. tin ..... 65¢

Imperial MARGARINE 3-lb. pkg. 1.29

Tetley TEA BAGS 144 bags 1.95

Carnation Skim POWDER MILK 3-lb. pkg. 1.99

Boston CORNED BEEF LOAF 12-oz. tin ..... 79¢

Dolce Vita VEGETABLE OIL 128-oz. tin 3.29

Q.T.F. PINEAPPLE 2—14-oz. tins ..... 89¢

Hunt's TOMATO SAUCE 2—14-oz. tins ..... 79¢

Babies Only BATHROOM TISSUE 4-roll pack 89¢

Clarks TOMATO OR VEG. SOUP 5—10-oz. tins 1.00

B.C. Grown BARTLETT PEARS Approx. 18-lb. box 3.49
4 lbs. ..... 89¢

Fresh CORN ON THE COB 12 cobs 1.00

Local White Roses POTATOES 15-lb. bag 79¢

Carnation Frozen HASH BROWN POTATOES 2-lb. pkg. 35¢

Air French order upheld

MONTREAL (CP) — The Quebec Court of Appeal refused Wednesday to suspend an injunction obtained against Air Canada by 41 French-language pilots, ordering the airline to cease violating the federal Official Languages Act.

Mr. Justices Laurent Belanger and Albert Mayrand agreed the motion should be rejected while Mr. Justice Paul Casey wrote the dissenting opinion.

The three judges had taken the issue under advisement Sept. 14 after hearing Air Canada lawyer Pierre Lamontagne submit that it would be impossible for his client to obey the injunction at once "while maintaining its present standard."

The Superior Court order, in addition to requiring Air Canada to provide complete French translations of flight manuals for pilots within two years, demanded that the company stop preventing pilots from using French as their working language.

In his note to the decision, Mr. Justice Mayrand stated that the Superior Court judgment had simply placed the parties in the situation which existed before last April.

Exorcist scares up devilish success

LOS ANGELES (AP) — Warner Brothers says The Exorcist is now the third-greatest money-making film ever made.

The company said Wednesday that revenue from the film had reached $78.5 million, surpassing The Sound of Music's $78.4 million.

The two top grossers are Jaws and The Godfather.

ENTERTAINMENT GUIDE

BUTCHART GARDENS OPEN EVERY DAY OF THE YEAR. NOW 9 a.m. to 9:00 p.m. Many pleasing features combine to add to your pleasure. Your regular admission covers them all. Sparkling Entertainment . . . Ross Fountains in their majestic "Ballet To The Stars" . . . Romantic after-dark illumination . . . 6 different Gardens· Fabulous Sunken, English Rose, Stately Italian, Quaint Japanese, Lake Garden and the Great Stage Show Garden . . . plus the Begonia Bower. Show Greenhouse and fascinating gift and Seed Shop. Come Early! See It All! It's the thrifty way to enjoy the Gardens.

BUTCHART GARDENS RESTAURANT. Open every day 11 a.m. to 7:00 p.m. (Sorry, no reservations.) Coffee Bar Service always available.

MONDAYS THROUGH FRIDAYS — "The Butchart Gardeners," 6 to 8 p.m. Walt Disney Cartoons at dusk. Night illumination from dusk.

SATURDAYS and SUNDAYS — "The Butchart Gardens." 1 to 3 p.m. and 6 to 8 p.m. Walt Disney Cartoons at dusk. Night illumination from dusk.

BUTCHART GARDENS. KNOWN THROUGHOUT THE WORLD FOR THEIR INCREDIBLE BEAUTY . . . EVER CHANGING, ALWAYS LOVELY! — Skillful planning, constant replanting, dedicated gardeners pooling their ideas and knowledge, keep them that way week after week, season after season.

BUTCHART GARDENS — MOST GRACIOUS WAY TO ENTERTAIN YOUR FRIENDS. PLAN NOW!

THE OLD FORGE. Dancing 6 nights a week to the fabulous "Brothers Forbes and Friends," in one of Canada's largest and most luxurious night clubs. Located in the Strathcona Hotel along with their famous discotheque and restaurant. Douglas at Courtney Street. 383-7137.

ROYAL OAK INN. Coming Sept. 27 to the THATCH CABARET, CHRIS JASON and SPEKTRUM. Mon.-Sat. 9-2. In our Strathmore Dining Room enjoy delicious food and the music of John McKenzie. Please call for information. 658-5231. 4760 Elk Lake Dr.

HARPO'S
"WEATHER"
VIRTUOSO KEYBOARDS FROM TORONTO
$1.50 through Thurs.
$2.50 Fri. and Sat.
9-22
15 Bastion Square
385-5333
CABARET

Come On DOWN
Dance Your Cares Away TONITE
or Fri. or Sat. AT THE
FOGHORN
Cabaret
Sour Grapes Will Play Their Little Hearts Out for Ya!
James Bay Inn
270 GOVERNMENT
"The Happy Cabaret"
9-23

It's about time somebody made..
COLOR
Just when you think you've seen it all..along comes..
A DIRTY WESTERN
with BARBARA BOURBON · RICHARD O'NEAL
PLUS WIDE OPEN
Warning for both: Comp. conc. with sex. B.C. Dir.
RESTRICTED
ENDS TONITE: ANGEL ABOVE, DEVIL BELOW AND WET LIPS
fox cinema quadra at hillside 382-3370
STARTS TOMORROW

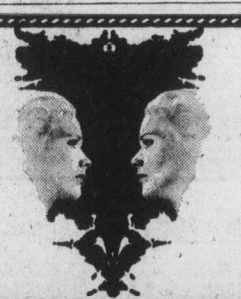
"ONE OF INGMAR BERGMAN'S FINEST FILMS!"
—Judith Crist, Saturday Review
MATURE ENTERTAINMENT
DINO DE LAURENTIIS PRESENTS
INGMAR BERGMAN'S
"FACE TO FACE"
Starring
LIV ULLMANN
with ERLAND JOSEPHSON KARI SYLWAN
Written, Directed and Produced by INGMAR BERGMAN
Filmed in Color by SVEN NYKVIST
9-23
TOWNE
NIGHTLY 7 & 9:20
BOX OFFICE OPENS 6:45

THE VICTORIA Symphony ORCHESTRA
CONDUCTOR: LASZLO GATI
PRESENTS
The Opening Concert of The 1976-77 SEASON
FEATURING:
Vladimir Orloff—Cellist
Allan Purdy—Narrator
BRILLIANT UNFORGETTABLE
A MUST SEE AT
THE ROYAL THEATRE
Sunday, October 3 2:30 p.m.
Monday, October 4 8:00 p.m.
Tickets: Symphony Box Office
385-6515
Sponsored by CP Air
9-22

LA BONZA MEETS
—a musical detective story—
DIRECTED BY ELIZABETH GORRIE
BOOK BY GREG WELSH, MUSIC BY CHARLES BARBER
at THE McPHERSON THEATRE
SEPT. 23, 24, 25, 26 8:00 P.M.
TICKETS—$3, $4.50, $5.50
available at the McPherson Box Office
(all proceeds to aid the Belfry Theatre)
BILL BENNETT

TO THE CROWD HE WAS CHAMP—TO HIS FAMILY A QUITTER. UNTIL HE REMEMBERED...
GOLDENROD
It was Calgary in 1952...

FILM FUNDING PRODUCTIONS in association with TALENT ASSOCIATES present
AN AMBASSADOR FILMS RELEASE GOLDENROD
TONY LOBIANCO · DONALD PLEASANCE · GLORIA CARLIN · WILL DARROW McMILLAN
BASED ON THE NOVEL by HERBERT HARKLER · EXECUTIVE PRODUCER DAVID SUSSKIND · PRODUCED by GERRY ARBEID & LIONEL CHETWYND
WRITTEN FOR THE SCREEN by LIONEL CHETWYND · DIRECTED by HARVEY HART
original soundtrack on BROADLAND records
ROYAL 805 Broughton 383 9711
STARTS TOMORROW!

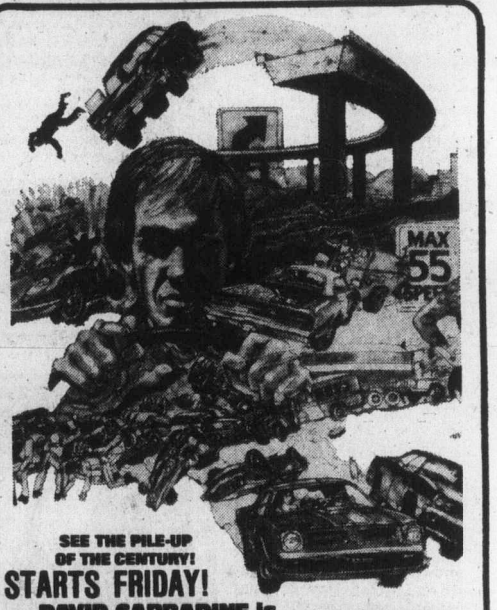
SEE THE PILE-UP OF THE CENTURY!
STARTS FRIDAY!
DAVID CARRADINE is
CANNONBALL
ODEON 2 760 YATES STREET 383-6513
MATURE Warning: violence and coarse language. (R. W. McDonald, B.C. Dir.)
SHOWS DAILY AT: 1:30, 3:25, 5:17
NIGHTLY AT: 7:19, 9:21

Night Owls on the Prowl...
Come to Pizza Pieman After the show.
And enjoy late evening snacks, great chowder, hot torpedos, rigatoni, spaghetti, pizza and fun.
PIZZA PIEMAN
Free Parking
James Bay - Open 'til 12 midnight weekdays
Town & Country - Open 'til 1 a.m. weekdays
Friday and Saturday Both open 'til 2 a.m.

THE DIRTY DUCK
OPEN 5-10 MON. thru SAT.
★ STEAK
★ SEAFOOD
★ SALAD BAR
in BASTION SQ.
383-3923
7-12

Brentwood Inn
7172 Brentwood Drive
Brentwood Bay
Vancouver Island
NEXT TO MILL BAY FERRY
SEPT. SPECIAL
• HOT HORS D'OEUVRES
• SALAD BAR
• STEAK and KING CRAB
• FRESH VEGETABLE and SMALL ROAST POTATO
• OVEN BAKED SCONE BREAD
• SPANISH COFFEE
$10.95 Per Person
Reservations 652-2413
OPEN 10 A.M.-12 P.M. MONDAY thru SATURDAY
10 A.M.-10 P.M. SUNDAY
SUNDAY BRUNCH
Every Sunday 11:30 to 2:30
9-7

MICHAEL CAINE · JAMES CAAN · DIANE KEATON · ELLIOTT GOULD
NIGHTLY 7:15, 9:15
ENDS THURS.
ODEON 1 760 YATES STREET 383-6513 GENERAL
HARRY, WALTER GO TO NEW YORK

The one and only The Original
SHOWTIMES DAILY 1:30, 3:25, 5:20 7:15, 9:15
MATURE Warning: Swearing and coarse language. (R. W. McDonald, B.C. Dir.)
ODEON 2 760 YATES STREET 383-6513
BILLY JACK

All she wanted was a break.
All they wanted was her body.
NASHVILLE GIRL
NASHVILLE GIRL starring MONICA GAYLE · GLENN CORBETT · JOHNNY RODRIGUEZ
ROGER DAVIS · JESSE WHITE · Songs by Rory Bourke, Johnny Wilson, Gene Dobbins, Bob and John Wills
Directed by GUS TRIKONIS · Written and Produced by PEER J. OPPENHEIMER · An R P Service Co Production
A NEW WORLD PICTURES RELEASE Metrocolor
COUNTING HOUSE CINEMA 1 BROAD AT BROUGHTON 383-3434
RESTRICTED
SHOWTIMES: 7:15 9:15
Warning: sex and coarse language. (R. W. McDonald, B.C. Director.)
STARTS FRIDAY!

THE COMEDY THAT GIVES THE WORLD RELIEF!
NIGHTLY 7:10, 9:05
The funniest film of 1985.
TUNNEL VISION
Starring CHEVY CHASE star of "Saturday Night Live" Added Subject:
CHEECH & CHONG "Basketball Jones"
HAIDA 908 YATES STREET 383-4278
RESTRICTED
Warning: Coarse and suggestive language throughout. (B.C. Dir.)

COUNTING HOUSE CINEMA 1 BROAD AT BROUGHTON 383-3434
ENDS THURS. MURDER BY DEATH 7:00 9:15
PETER SELLERS — DAVID NIVEN
MATURE: some coarse language. (B.C. Dir.)

COUNTING HOUSE CINEMA 2 BROAD AT BROUGHTON 383-3434
ENDS THURS. Michael Caine — Sean Connery
THE MAN WHO WOULD BE KING
MATURE NIGHTLY 7:00, 9:20

PETER O'TOOLE
RICHARD ROUNTREE
Two of the most compelling performances. One of the most extraordinary adventures.
SIR LEW GRADE Presents
MAN FRIDAY
STARTS FRIDAY!
COUNTING HOUSE CINEMA 2 BROAD AT BROUGHTON 383-3434
MATURE Nude & suggestive scenes. (R. W. McDonald, B.C. Dir.)
— PLUS —
The sailor who fell from grace with the sea
ONE SHOWING NIGHTLY AT 7:30

THE VICTORIA Symphony ORCHESTRA
Conductor — Laszlo Gati
in the
76/77 concert series
For The Love of Music
SUBSCRIBE NOW
To Our Most Exciting Season
The World's Great Classics
Our Fine Orchestra
Superb Soloists from All Over the World
FULL GALA SERIES OF 12
PART SERIES OF 6
THE CHOICE IS YOURS
Season Tickets are selling fast. To avoid disappointment — drop in now to our office at 748 Johnson St. — we help you to choose your location and series.
Pay us by cheque or charge to your Eaton's account. It's so easy.
MAKE SYMPHONY '76 YOUR SEASON FOR MUSIC
9-22

EVERY ONE SWINGS WITH AUDREY
Listen LAFF
SING-A-LONG
Nightly in the Coachlight Room
Colony MOTOR INN
2852 DOUGLAS ST.
385-2441
9-22

CINEMA SHOWCASE
JAMES NAUGHTON
LINDSAY WAGNER
DIRECTED BY DON SHEBIB
GENERAL
OAK BAY 2184 Oak Bay Avenue 598-2232
ENDS THURS. SECOND WIND
NIGHTLY AT 7:15 & 9:15
JON VOIGT
JAQUELINE BISSET
MARTIN RITT
ROBERT SHAW
MATURE
ROYAL 805 Broughton 383 9711
ENDS THURS. END OF THE GAME
Nightly at 7:10 and 9:10
MATURE — Warning: occasional violence. —R. W. McDonald, B.C. Director
NIGHTLY AT 8:40 and 9:05
CAPITOL 805 Yates 384-0811
CLINT EASTWOOD
THE OUTLAW JOSEY WALES
It's a hilarious outrageous road race.
THE GUMBALL RALLY
CORONET
NIGHTLY AT 7:15 and 9:15
CORONET 836 Yates 383-6464
ADDED TILLICUM "FREEBIE & THE BEAN"
GATES 7:30 SHOW: DUSKI
TILLICUM DRIVE-IN Burnside at Tillicum 382-7531

New polished act, new wife

Bobby's star still shines

By KING LEE
Colonist Reporter

More than anything else, Bobby Curtola was happiest this week about his first wedding anniversary.

The 31-year-old Curtola is appearing this week at the Stardust Cabaret and he and his 21-year-old wife, Ava Maria, celebrated their first anniversary Tuesday.

It is the first marriage for both of them and Curtola said the marriage to the daughter of his booking agent makes him a complete man.

They had known each other for a long time (she had been singing with his band in the summer)but the affair didn't get serious until she came down to Las Vegas where he was working.

The highly-energetic Curtola has been a rock-music star since he was 15. Born in Port Arthur (which, with Fort William, is now Thunder Bay), Curtola describes himself as Canada's first teenage idol and takes pride in the fact that, at one time, he had more tunes on the hit parade than Elvis Presley.

Since then, he has gone from Coke commercials (for which he won an iternational award) to one-night stands, to night clubs.

Curtola has recently gone to the RCA Victor label and his latest album, Stickin' With Beautiful Things, and single, the title song of the album, have just recently been released.

The album contains a new direction for Curtola, who either wrote or had a hand in writing about half the songs. The other half contains "oldies" such as Tie A Yellow Ribbon, Bad, Bad Leroy Brown, Behind Closed Doors, And I Love Her So and I've Got You Under My Skin.

Curtola is also a crusader of sorts, crediting himself with introducing the Canadian content ruling to the Canadian Radio-Television Commission. He said he brought the idea over from England and urged patience from Canadian artists in letting the concept first learn to crawl before it runs.

He said the Canadian star structure is just beginning and said he personally doesn't buy the complaint from some musicians (like Gordon Lightfoot) that over-exposure might hurt a career.

'Is Frank Sinatra over-exposed," Curtola asked.

Four years in Las Vegas at the Sands and Desert Inn has added a lot of polish and confidence to Curtola's act.

"I found out I wasn't so bad," he said after working in the Howard Hughes chain.

The "Las Vegas Slick" is quite apparent as Curtola bounced his way through the first set, tossing in liberal amounts of humor and getting the audience to join in on several numbers.

Opening with Tie a Yellow Ribbon, Curtola launched into an "oldies" medley of Personality and Rockin' Robin.

Although he wandered badly on Perry Como's And I Love Her So, he was bang on with the much more difficult Paul Anka tune My Way, which was an encore demanded by an appreciative audience.

His Al Jolson medley is a great example of his philosophy of making people forget their troubles for an hour or so and his best new number is Oh My Marie, which he wrote for his wife.

And he did keep that vital link with the audience by singing his big hits of the past, Fortune Teller, Three Rows Over, Two Seats Down, Indian Giver and Hitch-hiker.

Curtola rolled to an up-tempo finish with Captian and Tennille's Love Will Keep Us Together, Up, Up and Away and Hava Nagila.

Curtola deserves a bigger audience than he has been getting and he'll entertain immensely.

And the pretty lady sitting behind him is his wife.

—Colonist photo by Ian McKain

Curtolas, Bobby and Ava Maria

Flu guards going ahead

OTTAWA (CP) — Health Minister Marc Lalonde says the federal government will go ahead with mass vaccinations against swine flu in areas under federal authority despite a recommendation by provincial health ministers to proceed slowly.

The health minister said that delaying mass vaccinations until another swine flu case appears is a "calculated risk I'm not prepared to take."

Here soon

Sharing bill with Statler Brothers at Royal Theatre Saturday night is Bobby Bare, above, whose Detroit City and 500 Miles Away From Home are country-music standards. Bare and Statler Brothers will put on two shows at 7 and 9 p.m. Saturday.

Change of heart

JOHANNESBURG (Reuter) — Connie Mulder, South Africa's minister of the interior, has asked the Publications Appeal Board to reconsider its approval of the transvestite musical The Rocky Horror Picture Show.

The film has been packing movie houses in South Africa.

BE A RACE DRIVER at KARTLAND
FUN FOR ALL
Mon.-Fri. 3-10 p.m.
Sat. and Sun. 10-10
Bring the Family!
Take the No. 930 Bus downtown to
DOUGLAS at VANALMAN
479-1122
9-13

NEXT TUESDAY
SEPT. 28
McPHERSON PLAYHOUSE
2 SHOWS:
6:00-8:30 P.M.
WORLD Adventure Tours
presents
MEXICO
BEAUTIFUL ALL COLOUR TRAVELTALE FILM NARRATED IN PERSON BY THAYER SOULE
TRAVEL BY ARMCHAIR TO MEXICO CITY AND BAJA: VISIT ACAPULCO, CORTEZ, YUCATAN, MERIDA, TROPICAL COZUMEL, ART WORK AND PALACES— AND MUCH MORE!
RES.
$3.75, $3.25, $2.75
AT McPHERSON
9-23

Felice's DINING LOUNGE
watch the inner harbour over lunch, over dinner
Gourmet meals, eloquently served in luxury surroundings
LUNCH: MON.-FRI. 11:30-2:30
DINNER: DAILY 5:30-11:30 P.M.
1218 Wharf, Hartwig Court
enter parking lot past wharf at bottom of Yates Street.
Reservations Please: 385-4497
6-16
STEAK & LOBSTER
Served with Vegetables Potatoes Coffee Salad Bar
THURSDAY NITE
$7.95 Per Person

RED LION INN
GREAT ENTERTAINMENT NIGHTLY
NOW APPEARING
in the TOWER DINING LOUNGE
FROM SEPT. 13th
DOUG & BONNIE
3366 Douglas St.
Victoria, B.C.
TELL 'EM RED SENT YOU
9-15

Allen Houghton Presents
CANADA'S ANNA WYMAN Dance Theatre
McPHERSON PLAYHOUSE
SAT., OCT. 2, 8:30 p.m.
Canada's leading critics praise Anna Wyman as one of our major dance companies in Canada today. This year's program includes two PREMIERES: QUICK SILVER and DEFLECTIONS, also featured the brilliant KLEE WYCK: A BALLET FOR EMILY and more.
McPherson Box Office Now Open
Tickets $7.50, $6.50, $5.50
$1 off 18 and under and Sr. Citizens
A JOHN MINSHALL LTD. PRESENTATION
9-17

IT'S
BOBBY CURTOLA
SPECIAL CONCERT
FROM MONDAY, SEPT. 20
ADVANCE TICKETS:
MON. THRU THURS.
$3.00 per Person
FRI. and SAT.
$5.00 per person
PLUS
DISCO DANCING
DINNER SPECIAL
Salmon Steak $6.45
Spareribs $6.65
New York Steak $7.95
Proper Attire at All Times
STARDUST
1037 VIEW ST.
Lots of Free Parking
385-1031

The Royal Oak
Presents... Direct from Reno
Chris Jason & Spektrum
COMING, SEPT. 27 to OCT. 9
The Super Sounds of Chris Jason and Spektrum
MONDAY to SATURDAY 9-2
In the Thatch
658-5231
4680 ELK LAKE DRIVE
AMPLE PARKING
The Thatch CABARET
9-22

FULL MEASURE OF FOOD VALUE FOR YOUR FOOD DOLLAR
LOW COST
Kum's Low Cost Food Mkt., 658 W. Burnside
Lewis Low Cost, 2897 Foul Bay Road
Raynor Low Cost, 3931 Blenkinsop Road
Super Low Cost, 899 Esquimalt Road
Wellburn's Super Mart, 1058 Pandora
Lee & Sons Low Cost, 4085 Quadra Street
Wellburn's Country Market
Corner Wilkinson and Interurban
Valu Way Low Cost & Florist, Burnside
Brown's Low Cost, 204 Menzies St.
Cheung's Low Cost, 811 Craigflower Road
Deep Cove Trading Co., Deep Cove
Gorgeway Low Cost, 300 Gorge Road W.
Hillside Low Cost, Hillside Avenue
Young's Low Cost, 3888 Carey Road
Prices Effective Sept. 23, 24, 25
We reserve the right to limit quantities
SHOP US for the BIG FOOD BARGAINS
MAPLEWOOD UTILITY ROASTING CHICKEN lb. 89¢
LIBBY'S TOMATO JUICE 48-oz. tin 75¢
LIBBY'S UNSWEETENED ORANGE JUICE 48-oz. tin ... 75¢
LIBBY'S DEEP BROWNED BEANS with PORK 19-oz. tin ... 55¢
LIBBY'S ALPHA GETTI 14-oz. tin ... 39¢
LIBBY'S ASSORTED PEAS 2 14-oz. tins 79¢
CADBURY CHOCO CHOCOLATE DRINK 2 lbs. 1.69
RED ROSE PAPER TEA BAGS 120 Bags 2.19
DOLE YELLOW LABEL PINEAPPLE SLICED, CRUSHED TID BITS, CHUNKS PACKED IN ITS OWN JUICE TIN ..... 49¢
LOW COST SPECIALS
CARNATION COFFEE MATE BONUS PACK 18-Oz. 1.25
PURITAN MEAT DINNERS WIENERS and BEANS BEEF STEW IRISH STEW MEATBALL STEW 24-oz. TIN ..... 87¢
LIPTON'S CHICKEN NOODLE SOUP MIX 2 pkgs. of 2 85¢
LAWRY'S SPAGHETTI SAUCE MIX 3-oz. pkg. 53¢ 1½-oz. pkg. 29¢
PAMPER PET FOOD 2 tins ..... 45¢
WEST'S BEST DOG FOOD 5 14-oz. tins ... 1.00
WET ONES MOIST TOWELETTES pkg. of 70 ..... 1.19
FRESH PRODUCE
TOMATOES CALIFORNIA VINE RIPENED 3 lbs. 1.00
PRUNE PLUMS OKANAGAN "ITALIAN" 2 lbs. ..... 49¢
POTATOES SNOBOY RUSSET GEM 10 lbs. ..... 79¢
9-23
FULL MEASURE OF FOOD VALUE FOR YOUR FOOD DOLLAR

Lower Island could set a record for contest

King Fisherman

For the first time in King Fisherman records it looks like the heaviest fish of the contest may come from lower Island waters.

Usually it is a tyee salmon from up-Island waters that is the biggest fish and they have ranged from John Saxer's 77-pounder from Campbell River in 1966 to E. Newfield's 57½-pounder from Nahmint in 1962.

But, this year's top tyee so far is a 53½-pounder taken by W. McClelland of California at Campbell River. Subscriber with the heaviest tyee is Ken Bosence, 1181 Prairie Street, Saanich, who caught a 47-pounder from Nahmint Bay on Sept. 8 on Strip Teaser.

There is some tyee fishing, but the season is drawing to a close and there has been nothing to approach the 58-pound chinook taken by Clue Milton off Otter Point Saturday and weighed in at Sooke Harbor Marina.

Latest King Fisherman entries:

SPRING (CHINOOK)

Pedder Bay Marina

Tom Walton, 3089 Harriet Road; 30.14, Pedder Bay, Strip Teaser.

F. Walters, 1115 Centremont, 17.0, Church Rock, anchovy.

T. Green, 482 Greenstone, Apartment 103; 18.4, kelp bed in Pedder Bay, green hootchie.

B. Scharbach, 3952 Larchwood; 14.0, 5.0, Race Passage, Strip Teaser.

H. Walters, Cowichan Station, R R. 1; 7.8, Beechey head, Strip Teaser.

Jack MacDonald, 47 Marydon Crescent, Agincourt, Ontario; 5.0, Pedder Bay, Strip Teaser.

Ron Vaughan, 1255 Fairfield Road; 15 8, Race Passage, anchovy.

David Lewis, 3614 Richmond Road; 5.3, Pedder Bay, Strip Teaser.

Dick Fraser, 449 Forward Drive; 6.0, Pedder Bay, green hootchie.

D. Twin, 1123 A Greenwood; 5.0, Pedder Bay, anchovy.

Alex Crawford, 2596 Dunlevy 6.0, Race Rocks, anchovy.

Fred Pritchard, 3316 Tennyson 5.0, kelp bed in Pedder Bay anchovy

Gord Ferris, 837 Admirals Road; 10 0, Bentick Island anchovy.

R. Dennis, 919 Inskip Street; 7.0, kelp bed in Pedder Bay, minnow

Bob Collard, 3019 Balfour Avenue; 15.0, Race Rocks, Super Minnow Teaser with anchovy.

D. Edgington, 120-2500 Florence Lake Road; 5.0, Pedder Bay, anchovy.

H. Roberts, 2234 Mills Road, Sidney; 15.0, kelp bed in Pedder Bay, Stingsilda.

R. F. Wood, 3789 Casey Drive; 5.0, William Head, Strip Teaser.

Joe Smith, 3175 Metchosin Road; 5.0, 6.0, kelp bed in Pedder Bay, Strip Teaser.

Reg Book, 1220 Goldstream Avenue; 8.8, Race Passage, Strip Teaser.

Jim Drinkwater, 46 Pedder Bay Trailer Park; 10.0, kelp bed in Pedder Bay, Buzz Bomb.

L. J. Coucher, 1960 Forrester Street; 5.8, Pedder Bay, Strip Teaser.

John Ross, 1754 Broadmead Avenue; 5.0, Race Rocks, Strip Teaser.

E. Shearer, R.R. 1, Lost Lake Road, Nanaimo; 5.0, Pedder Bay Strip Teaser.

Ann Cambrey, 3892 Duke Road; 5.1, Bentick Island, anchovy.

Gilbert's Marine and Guide Service

Jean McGregor, 4956 Prospect Lake Road; 5.8, Coles Bay, Strip Teaser.

R. W. St. Clair, Box 774, Olds, Alberta; 17.4, Bamberton, hootchie.

F. Wratten, 3757 Cedar Hill Road; 8.8, Bamberton, Gilbert's Dodger and Krippled Minnow.

Laurence de March, 1034 Waverley Terrace, Brentwood Bay; 5.12, McKenzie Bay, Strip Teaser.

Terry de March, 1034 Waverley Terrace, Brentwood Bay, 6.5, McKenzie Bay, Krippled K.

A. B. Russ, 7764 West Saanich Road, Saanichton; 21.0, 12.0, Deep Cove, blue hootchie.

Bruce T. Cuthbert, 1584 Thelma Close; 8.8, Indian Bay, Krippled Octopus.

Wally Fenske, 1580 Pembroke Street; 8.12, Indian Bay, Krippled K.

Cathy Van Adrichem, 615 Cromar Road, Sidney; 15.8, 8.8, 9.8, Bamberton, 6.4, Bamberton, Gilbert's Dodger and Pirken lure.

James E. Scott, 3007 Quadra; 26.0, Bamberton, small anchovy.

R. A. Smith, 5765 Patricia Bay Highway; 6.4, Indian Bay, Strip Teaser.

Steve Corner, Box 11, 1938 Trans Canada Highway; 7.2, Bamberton, Strip Teaser.

A. J. Leuveu, 972 Tolmie Avenue; 24.0, Muchalat Inlet, Tyee Super Strip Teaser.

Gordon Randall, 4434 Majestic Drive; 10.12, Indian Bay, Uncle Tom's Strip.

Bob Russell, Box 9, R.R. 2, Duncan; 11.8, Bamberton, Strip Teaser.

George Armstrong, 117-254 Gorge Road East; 5.4, Bamberton, gold Radiant Squirt.

Graham McKay, 209-734 Lampson Street; 8.0, Brentwood, Stingsilda.

Bill Hennigar, 2226 Shakespeare; 5.2, 6.8, Deep Hole, Strip Teaser.

Deep Cove Marina

L. A. Dempster, 9712 Glynnwood, R.R. 2, Sidney; 11.4 Hatch Point, Super Strip Teaser.

G. Whitaber, 26 Chinook Drive, South West, Calgary, Alberta; 9.0, Deep Cove, Buzz Bomb.

Darcy Trousil, 2130 Newton Street; 18.8, Moses Point, Stingsilda.

S. Therrien, 4115 Longview Drive; 6.0, Wain Rock, Stingsilda.

Ken Gleam, 1642 Davie Street; 6.6, Arbutus Island, Stingsilda.

J and K Baystore Marina

Harold Ronnigen, Box 94, Shawnigan Lake; 16.8, 17.6, 12.2, 5.8, 6.0, 7.4, Cowichan Bay, Strip Teaser.

Bates Beach Resort

Earl Fulton, Jasper, Alberta; 7.11, Bates Beach, Strip Teaser.

Nita Emery, R.R. 2, Courtenay; 8.10, Bates Beach, Strip Teaser.

Dennis Anderson, 606 Denton Street, Coquitlam; 13.12, Bates Beach, Herring Strip Teaser.

Fred Fowler, 9100 Single Oak Drive, Lakeside, California; 7.0, Bates Beach, Herring Strip Teaser.

John Stirling, Vancouver; 5.4, Bates Beach, Strip Teaser.

Mary Emery, 1508 Arrow Road; 5.8, Bates Beach, Strip Teaser.

Bob Short, Abbotsford; 7.6, Bates Beach, Strip Teaser

Elma De Temple, 9100 Single Oak Drive, Lakeside, California; 9.12, Bates Beach, Herring Strip Teaser.

George Seykora; 13.2, Bates Beach, Buzz Bomb.

B. Fifer, Vernon; 5.13, Bates Beach, Herring Strip Teaser.

Jim Baron, Jasper, Alberta; 7.8, Bates Beach, Strip Teaser.

Art Clark, R.R. 2, Courtenay; 14.9, Bates Beach, Strip Teaser.

D. Bowen, 4103-122 Street, Edmonton, Alberta; 6.13, Bates Beach, green Flashtail.

Schooner Cove Marina

M. J. Driscoll, Box 1707, Parksville; 8.8, Yeo Island, Buzz Bomb.

D. Burgoyne, 3678 Reynolds Road, Nanaimo; 18.0, Grey Rock, Strip Teaser.

J. O. Stark, 2632 Fernwood Road; 7.0, Winchelsea Island, minnow.

Brechin Point Marina

Joan Hume, 1005 Thunderbird Drive, Nanaimo; 9.0, Snake Island, Buzz Bomb.

David Lambton, R. R. 1, Nanaimo; 8.14, Five Fingers Island, Stingsilda.

Syd Moore, 56 Kennedy Road, Nanaimo; 6.14, red buoy, Large Strip Teaser.

COHO

Bates Beach Resort

B. Fifer, Vernon; 5.1, Bates Beach, Herring Strip Teaser.

Bob Short, Abbotsford; 5.6, Bates Beach, Strip Teaser.

Fred Fowler, 9100 Single Oak Drive, Lakeside, California; 9.8, 5.0, Bates Beach, Herring Strip Teaser.

Nita Emery, R.R. 2, Courtenay; 8.10, Bates Beach, Strip Teaser.

George Seykora; 8.8, Bates Beach, purple bucktail.

J. R. McKenzie, 27361 Sierra Highway, Canyon Country, California; 5.12, Bates Beach, pink bucktail.

Lucy Bennett, 1405 19th Avenue, North, Lethbridge, Alberta; 12.2, Bates Beach, Strip Teaser.

L. Fine, Box 115, Oakdale, California; 6.10, 8.4, 8.6, 5.6, Bates Beach, bucktail.

Hazel Hall, Vancouver; 6.8, Bates Beach.

J. R. McKenzie, 27361 Sierra Highway, Canyon Country, California; 7.8, Bates Beach, Herring Strip Teaser.

Bert MacDonald, 2254 Downey, Comox; 6.6, 5.5, Bates Beach, purple bucktail and Buzz Bomb.

John Wayne, Jasper, Alberta; 6.8, 9.12, Bates Beach, herring.

Les Granger, 4468 Gail Crescent, Courtenay; 5.15, Bates Beach, bucktail.

Al Fuller, Vancouver; 10.10, 7.7, Bates Beach, Herring Strip Teaser.

D. T. Pollard, 1464 Eastern Drive, Port Coquitlam; 1.3, 6.12, Bates Beach, Strip Teaser.

Al Fuller, 7493 Gatineau Place, Vancouver; 8.9, Bates Beach, bucktail.

John Clarke, Jasper, Alberta; 7.2, Bates Beach, Strip Teaser.

Phil Moore, Jasper, Alberta; 5.9, 6.6, Bates Beach, Strip Teaser.

Dean Tweedie, Jasper Alberta; 9.8, Bates Beach, Herring Strip Teaser.

Elma De Temple, Canyon Country, California; 6.4, Bates Beach, Herring Strip Teaser.

Fred Fowler, Canyon Country, California; 10.2, Bates Beach.

Andy Varga, 632, 11th Street, Courtenay; 9.12, Bates Beach, Strip Teaser.

Robert J. McLaren, 632 11th Street, Courtenay; 5.8, Bates Beach, Herring Strip Teaser.

Jake Jacobson, R.R. 2, Courtenay; 8.8, Bates Beach, white bucktail.

Neal Petty, Scottsdale, Arizona; 5.2, 7.2, Bates Beach, Herring Strip Teaser.

K. Leech, 264 Westwood Drive, South West, Calgary, Alberta; 10.0, Bates Beach, Strip Teaser.

Barry Fifer, Vernon; 5.4, Bates Beach, Herring Strip Teaser.

Lou Bruce, 240 Gladstone Avenue, Ottawa, Ontario; 9.9, Bates Beach, Herring Strip Teaser.

Fred Steeves, Edmonton, Alberta; 7.8, Bates Beach, Buzz Bomb.

R. C. Gregg, 1631 Earlston, 8.9, Bates Beach, Herring Strip Teaser.

M. Emery, 1508 Arrow Road; 5.0, Bates Beach, Strip Teaser.

Doug Hall, 4878 Willingdon, Burnaby; 10.10, 5.11, Bates Beach, Strip Teaser and grey bucktail.

Hazel Hall, 4878 Willingdon, Burnaby; 8.6, 7.8, Bates Beach, red Flashtail and Strip Teaser.

Fred Steeves, Edmonton, Alberta; 5.8, 5.0, Bates Beach, Buzz Bomb.

Jenny Sutherland, 1215 Holoom Avenue, Burnaby; 7.6, 10.3, Bates Beach, Herring Strip Teaser.

Earl Fulton, Jasper, Alberta; 5.8, 6.11, Bates Beach, Strip Teaser.

Bruce Emery, R. R. 2, Courtenay; 5.0, Bates Beach, Herring Strip Teaser.

R. J. Nicol, 521 Island Park Drive, Ottawa, Ontario; 6.4, 7.4, Bates Beach, Herring Strip Teaser

George Seykora, Island Highway, R.R. 2, Courtenay; 7.0, Bates Beach, purple bucktail.

K. Leech, Calgary, Alberta; 6.0, Bates Beach, Strip Teaser.

D. J. Nicklen, 301 A Evergreen Drive, Port Moody; 6.0, Bates Beach, Strip Teaser.

Schooner Cove Marina

M. J. Driscoll, Box 1707 Parksville; 7.1, Yeo Island, Buzz Bomb.

G. Landry, Box 207, Parksville; 8.0, Yeo Island, Buzz Bomb.

J. O. Stark, 2632 Fernwood Road; 5.12, 6.0, Winchelsea Island, minnow.

Noel Letourneau, 631-7 Rosehill Avenue; 9.8, Grey Rock, hootchie.

Bernice Long, 121 Bastion Street, Nanaimo; 7.12, Grey Rock, Herring Strip Teaser.

Mine Mansion

Diane Wood, 1307 Palmer; 7.13, Otter Point, Super Minnow Teaser.

Sunny Shores Resort

Bruce Sorensen, 5621 Sooke Road, Sooke; 6.12, 7.12, Secretary Island, minnow.

Pedder Bay Marina

E. Shearer, R.R. 1, Lost Lake Road, Nanaimo; 7.8, Pedder Bay, Strip Teaser.

John Ross, 1754 Broadmead Avenue; 7.0, Race Rocks, Strip Teaser.

Jim Drinkwater, 46 Peder Bay Trailer Park; 6.0, kelp bed in Pedder Bay, Buzz Bomb.

Fred Pritchard, 3316 Tennyson; 8.8, kelp bed in Pedder Bay, anchovy.

Alex Crawford, 2596 Dunlevy; 7.0, Race Rocks, anchovy.

Jack MacDonald, 47 Marydon Crescent, Agincourt, Ontario, 5.0, Pedder Bay, Strip Teaser.

B Schrbach, 3952 Larchwood, 5.0, 6.4, Race Passage, Strip Teaser.

Norma Scharbach, 3952 Larchwood Drive; 5.0, Church Rock, Strip Teaser.

R. Belmare, 3081 Glen Lake Road; 7.2, Bentick Island, Strip Teaser.

Bill Rossell, 1584 Glencraig Place; 6.12, 6.0, 5.0, Bentick Island Flashtail.

A. C. Cummings, 40 Irwin Road, R.R. 6; 5.8, Race Passage, Strip Teaser.

A. Jedinak, 825 Shamrock, 9.0, 6.8, 5.8, 10.0, 6.0, 6.0, 5.8, Pedder Bay, anchovy and minnow.

Ed Burford, 4-4058 Corners Place; 9.0, Pedder Bay, Buzz Bomb.

Rick Atkins, 7-955 Goldstream Avenue; 7.0, Bentick Island, Strip Teaser.

P. Hamill, 3399 Island Highway; 6.8, 5.0, 5.8, Pedder Bay, anchovy.

Debbie Atkins, 7-955 Goldstream Avenue; 7.8, Bentick Island, Strip Teaser

Dan Burback, 2923 Oriole; 7.0, Pedder Bay, Strip Teaser.

T. D. Green, 103-482 Greenstone, Kamloops; 6.0, Pedder Bay, hootchie.

Andre Sinclair, 214-707 Esquimalt; 6.8, 6.0, Church Island, Strip Teaser.

Joe Hibsman, 216-707 Esquimalt Road; 8.0, 9.0, Church Island, Strip Teaser.

Reg Books, 1220 Goldsteam Avenue; 9.0, Pace Passage, Strip Teaser.

R. A. Smith, 5765 Patricia Bay Highway; 5.0, Race Rocks, Strip Teaser, 5.0, William Head, anchovy.

Jack O'Connor, 1244 McKenzie, 5.12, 5.0, Race Passage, Strip Teaser and Flashtail.

Ken Book, 1220 Goldstream; 9.0, 5.8, Race Passage, minnow

Doreen Smith, 5765 Patricia Bay Highway; 5.0, William Head, anchovy.

Rick Belmare, 3081 Glen Lake Road; 6.5, Bentick Island, Strip Teaser.

Jim Whitfield, 3155 Milgrove; 7.0, kelp bed in Pedder Bay, Strip Teaser.

B. Jamieson, 9270 Rowlis Crescent; 8.8, William Head, green hootchie.

One HOUR "MARTINIZING" CERTIFIES
THE MOST IN DRY CLEANING
Fresh as a flower in just one hour
8 LOCATIONS TO SERVE YOU

WILLIAMS QUALITY MEATS SPECIALS
795 FORT ST.
384-0525
384-0526

BONELESS VEAL OVEN ROASTS	1.69 lb.
VEAL SIRLOIN STEAKS	1.89 lb.
VEAL LOIN CHOPS	1.89 lb.
VEAL RIB CHOPS	1.79 lb.
BONELESS VEAL STEW	99¢ lb.

GRADE A NO. 1 FREEZER BEEF 100% GUARANTEED

HINDS	SIDES	BARONS
1.29 lb.	1.05 lb.	1.15 lb.

PRICES INCLUDE CUTTING, WRAPPING AND FREEZING
9-22 Prices effective Sept. 23, 24, 25

Fields FALL VALUE SALE
DOWNTOWN — 1420 DOUGLAS, BELMONT CENTRE, ESQUIMALT PLAZA

MENS' BULKY KNIT SWEATERS
Reg. 9.98 Sale 7.88
100% easy care acrylic sweater. Fisherman knit look with cablestitch front, long sleeves and crewneck. Ass'd. colors. 36-44.

MEN'S CASUAL "ROKO" STYLE JACKETS
Fine quality corduroy or melton jacket in orlon/-polyester blend. Deep pile lined, pile insert frame collar, button front and large flap pockets. 36-46.
Reg. 39.95 . . . . Sale 29.99

MEN'S QUILTED NYLON VESTS
Full pile lining. With kidney flap back and heavy duty zipper. S.M.L.XL.
Reg. 7.98 . . . . . Sale 5.99

MEN'S CHAMBRAY SHIRTS
Western style long sleeve shirt in 100% perma-press cotton. Snap front and cuff. S.M.L.XL.
Sale 5.88

MEN'S PILE-LINED SKI JACKET
Rain and wind resistant nylon outer with orlon pile lining, slash pockets and large zipper closing.
Reg. 17.98 . . . Sale 12.88
9-22

Come with CP Air to Hawaii now. Just for the sun of it

Nonstop Orange Service from Vancouver to Honolulu every day of the week.

Now is the time to escape to Hawaii. The sun is high. Prices are low. And crowds are few and far between. (And of course we can arrange convenient connections for you from Victoria to Vancouver.)

We'll treat you to international cuisine. Fine china and silverware. And genuine hospitality. In fact, our service will make you feel warm all over. Which is another sunny thought.

We can fly you to Honolulu, then arrange convenient connections for you to any of the Outer Islands. Maui. Kauai. Hawaii. Or Molokai. Sunsational.

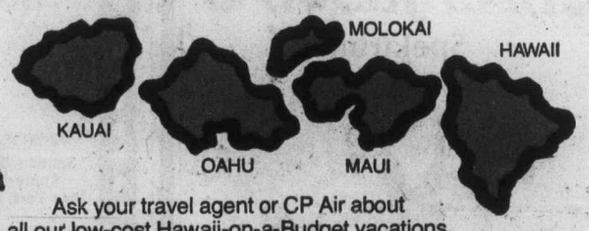

Ask your travel agent or CP Air about all our low-cost Hawaii-on-a-Budget vacations. There are hotel and condominium one-island packages on Oahu, Maui, Hawaii and Kauai. And sunsational 4-island holidays. IT6CP1PH41. Aloha.

CP Air

Orange is Beautiful Nonstops to Hawaii.

Fields

THE PENNY PINCHER PEOPLE

1420 Douglas Downtown
Belmont Centre and
Esquimalt Plaza

FALL VALUE SALE

master charge — CHARGEX

LADIES'
PANT SUITS
Reg. $24-$26
Sale
19.99

Superb selection of 100% polyester pant suits in the latest fashion styles. Great choice of patterns and colors. 10-18 and 14½-22½.

KIDDIES'
2-PIECE
PANTSETS
Reg. 8.98-9.98
Sale
6.99

Great fashion styling in polyester, acrylic and nylon, stretch denim or cotton.

BOYS' 2-6x
BOMBER SKI JACKETS
Smart styling in 100% nylon with zipper front closure. Reg. 10.98-12.98
Sale **9.88**

LADIES' ACRYLIC
KNIT TOPPER
Long sleeve fleece lined topper with hood and kangaroo pockets, assorted colors. S.M.L.
Sale **5.77**

LADIES' QUALITY AND STYLE
SKI JACKETS
Instructor and tow coat length in 100% nylon with heavy polypropelene filler. Choice of "down-filled look", embroidered, pile fur trim, or hooded styles. S.M.L.
Sale **16.99**

KIDDIES' WINTER HEADWEAR
Great selection of asstd. acrylic toques for all ages. Reg. 1.98 ..... **2 for 2.22** Sale

"FIELDS" OWN BRAND LEOTARDS
Diamond, rib or non-run styles in popular fall colors. 2-4, 4-6x, 7-9, 10-12 and 12-14. ..... **2 for 3.00** Sale

MISSES', GIRLS' AND KIDDIES' WINTER MITTS AND GLOVES
Group I ..... Sale **2 for 2.22**
Group II ..... Sale **3 for 1.99**

GIRLS' 7-9 KNEE-HI'S
Warm acrylic and blend knee-hi's in beautiful color selection. Reg. 1.09... Sale .... **88¢**

BOYS' 2-6X PYJAMAS
Cotton flannelette in popular 2-piece styling. ..... **2 for 5.00** Sale

LADIES' "LEATHER-LOOK" PANT COATS
Fine quality polyurethane and poly-vinylchloride pant coats with quilted or pile lining. Newest fall shades and top styles to suit all ages. reg. 34.98 and 35.98. ..... **29.88** Sale

BRAND LINE LADIES' COAT AND PANT COATS
For fall and winter, colorful plaids and solids **9.99**

TEENS' AND LADIES' FASHION SWEATERS
Terrific selection of long sleeve pullovers and cardigans featuring the latest in styling and fall shades by one of Canada's top makers. Reg. 14.98 ..... **10.99** Sale

GIRLS' 8-14 ACRYLIC KNIT SWEATERS
Hooded style or fisherman knit cardigans or pullovers, all in easy care machine wash'n dry acrylic knit. ..... **4.99** Sale

GIRLS' 7-14 WASHED DENIM JEANS
Popular western style in 100% cotton. Pre-washed and already faded for that "lived-in" look. ..... **6.99** Sale

LADIES' LONG SLEEVE SHIRTS
Smartly styled in 100% brite nylon. Latest fall prints and solids in assorted colors. S.M.L. ..... **4.77** Sale

LADIES' LONG SLEEVE T-SHIRTS
100% cotton knit with popular skivie neck. Great looking fall prints in assorted colors. S.M.L. Reg. 4.98 ..... **2.99** Sale

LADIES' CORDUROY PANTS
Casual basic styling with fly front and waistband, assorted colors. Also washed denim jeans in 2 of the most popular styles. 10-18. ..... **9.99** Sale

KIDDIES' SLEEPWEAR by FAMOUS CHILDREN'S MAKER
Super collection of gowns and pyjamas in fine quality brushed nylon or flannelette. 2-3x and 4-6x **2.99** Sale

KIDDIES' THERMAL UNDERWEAR
Short sleeve shirts and ankle length bottoms in plains and prints. For boys and girls, 4-6x. **2 for 3.00** Sale

LADIES' PULL-ON PANTS AND CORDUROY JEANS
100% polyester pants, assorted solid colors 10-20. Also western style jeans in hardwearing corduroy, assorted colors. 8-16. ..... **5.99** Sale

LADIES' WHITE BRAS
Padded styles with lace or doubleknit fibrefill cups. 32-38 A, B, C. ..... **2 for 4.88** Sale

LADIES' PANTIES
Brief or bikini styles in assorted fabrics. Pretty prints and solids in asstd. colors. S.M.L. and OS. ..... **3 for 1.99** Sale

BOYS' 46x TERRY SOCKS
Fine quality nylon/cotton blend, size 7-9. Reg. 79¢ ..... Sale **2 for 99¢**

INFANTS' HOODED JACKETS
Fine quality jacket with pile shell and button front in beautiful pastel shades. Sizes to 24 months. Reg. 9.98 ..... **7.99** Sale

LADIES' VINYL GLOVES from KAYSER
Fine quality fleece fined gloves with fur trimming. Brown or black. Sizes A and B ..... **2.44** Sale

LADIES' FULL LENGTH SLEEPWEAR
2 styles of 100% nylon gowns with complete overlay. Short sleeves or sleeveless in gold color range. S.M.L. Reg. 9.98 ..... **7.99** Sale

LADIES' FULL LENGTH ROBES
6 lovely styles in a choice of nylon and acetate quilt or soft fleece. Trimmed with lace. S.M.L. and 42-46. Reg. 13.98 .. **10.99** Sale

INFANTS' WINTER SNOWSUITS
One and two-piece styles to choose from. Sizes 12, 18, 24 months. Reg. 13.98-14.98 ..... **11.99** Sale

INFANTS' ACRYLIC KNIT SWEATER LEGGING SETS
Two and threepiece styles in beautiful pastels and jacquards. Sizes 12, 18 and 24 months. ..... **3.88** Sale

"KINKY TOES" AND SPORT SOCKS
Choice of popular colors and patterns or white sport socks ..... Sale **88¢**

"FIELDS" OWN BRAND PANTYHOSE
Regular or sheer reinforced. Rose beige or hint of brown. Sizes A or B. Sale **69¢**

"FIELDS" OWN BRAND KNEE HI's
Choose from hint of brown, beige or navy. One size ..... Sale **49¢**

INFANTS' AND TODDLERS' ACRYLIC BLANKET SLEEPERS
Attractive styling in warm and comfortable acrylic fleece. Maize and blue. ..... **5.49** Sale

KIDDIES' 2-6x SKI JACKETS
Hooded ski jackets in an assortment of smart styles, bright fall shades to choose from. ..... **8.88** Sale

BOYS'
DENIM JEANS
Strong 13¾-oz. cotton denim in jean cut with flare leg. 8-16.
Reg. 5.98
Sale **3.99**

BOYS' ¾ PILE-LINED
"LEATHER-LOOK" JACKETS
Smartly styled jacket in easy care man-made fabric, snap front closing, 2 flap and 2 slash pockets plus top stitching for a great looking finish. S.M.L. (8-16).
Sale
13.88

PILE LINED

BOYS' T-SHIRTS
Long-sleeve in polyester/rayon blend with hockey, football, or car action figures on front. 8-16.
Sale **2.88**

Downtown and Belmont Only

LUXURY BATH TOWELS
22"x42" printed cotton terry, neatly finished with hemmed ends in asstd. designs and colors.
Sale **1.99**

BATH SHEETS
Extra large, 29"x58", super absorbent 100% cotton terry bath sheets. Assorted decorated shades. Slight subs.
Sale **4.99**

PHENTEX YARN
3-ply knitting yarn or 100% olefin celaspun. Long wearing and machine washable, guaranteed not to shrink, stretch, stain or fade. Good color selection. 12-oz. pak
Sale **2.00**

HEAVYWEIGHT BLANKET
80"x100" double woven blend blanket with matching satin binding. Machine wash and dry. Good color selection. Slight subs. Reg. 13.99 **7.99** Sale

2-PIECE BATH MAT SET
Superior quality 24"x36" shag style mat with waffle non-skid backing, plus matching lid cover. Solids or tweeds in assorted colors. Reg. 9.98 **6.99** Sale

Union official cleared of Kitimat obstruction

KITIMAT (CP) — Judge Selwyn Romilly Wednesday dismissed a charge of obstruction against Peter Burton, former president of the Canadian Association of Smelter and Allied Workers local here.

Crown prosecutor Gary Abrams then entered a stay of proceedings on similar charges against 31 other persons for their activities during a wildcat strike at the Aluminum Co. of Canada smelter in June. (See also Pg. 13.)

The 31, along with Burton, were arrested by a riot squad of more than 200 RCMP in a raid June 12 on a union barricade on a road leading to the smelter.

They were charged with committing mischief by wilfully obstructing lawful use of the road. Conviction could have brought jail terms of up to six months and or fines of up to $500.

Burton was then president of the union local and is business agent now.

In his ruling, Romilly said there was no evidence that Burton had obstructed the road.

"I am not satisfied, though I have a strong suspicion, that the crown proved beyond a reasonable doubt that on the morning of June 12 the accused did commit the charge," said the judge.

Testimony during the trial affirmed the existence of the barricade across the road and Burton's presence at the roadblock on various occasions before the raid.

However, Romilly said, on some of those occasions Burton used "whatever influence he had" to allow persons through the barricade and he was occasionally there at the request of police.

Earlier, contempt of court charges against 12 union members for refusing to obey a back-to-work order issued by the B.C. Labor Relations Board were dismissed in B.C. Supreme Court ruling.

Abrams said the verdict handed down Wednesday on the obstruction case would be appealed, and reopening of the charges against the other 31 persons would depend on the result of the appeal.

Big Beirut battle marks Sarkis inauguration day

BEIRUT (UPI) — Heavy fighting in Beirut Wednesday threatened the peaceful turnover of power to President-Elect Elias Sarkis on the eve of his inauguration. Fired premier Rashid Karami announced he would boycott the swearing-in.

Heavy machine gun and mortar battles along "traditional" frontlines in downtown and southern Beirut and the shelling of residential neighborhoods killed at least 105 persons in the last 24 hours, according to hospital and militia counts.

Legal aid program started by union

DUNCAN — Local 1-80 of the International Woodworkers of America has announced a program to provide free legal interview services for its members.

Local president Roger Stanyer said the union has arranged with a Victoria firm to provide free legal advice at the union office for all I.W.A. members and their families.

Under the program, lawyers from a Victoria law firm will be available at the IWA office in Duncan on Saturday mornings from 9:00 a.m. until noon.

"Many working people are afraid of lawyers. Yet working people have a wide range of legal problems," Stanyer said. "With this in mind we decided to institute this free legal interview program to ensure better access to legal service for people of moderate means."

After a three-month trial period the local will consider expanding the program.

'Socreds mean fear, doom'

VANCOUVER (CP) — New Democratic leader David Barrett and the International Woodworkers of America joined in a condemnation Wednesday of the Social Credit government.

Barrett told the union's annual convention that Social Credit policies have created a "cloud of fear and a cloud of doom" over B.C. Delegates pledge IWA support for the NDP to help it regain power in B.C. and attain power in Ottawa.

They also passed a resolution saying the Social Credit government is one of the main causes of inflation and that it has carried on a vendetta against the people of B.C. by increasing ferry rates, the sales tax, income tax, hospital premiums, car insurance and medical premiums."

Barrett accused the Bennett government of attacking people on welfare and gearing up for a "new vicious, negative assault" on labor, possibly through "right-to-work" legislation aimed at ending labor freedoms.

Barrett said such legislation, by ending the union shop, would bring "industrial chaos in this province."

He said Social Credit introduced, through major tax increases, "a new phenomenon, a tax-fed depression."

When the government sucks up millions through higher taxes and other charges, that money can't circulate and help keep the economy healthy.

Bennett said people come to him and practically apologize for voting against the NDP in the Dec. 11 general election and for helping Social Credit win power. The next time, the NDP will be able to appeal to voters on the basis of its 3 1-3 years in office, not on the basis of any theories.

"Comparison proves," he said, "a lot of people are hanging their heads over what has happened in this province."

Barrett urged union members to "get out and educate" and take their case to the people to ward off an expected Social Credit assault of labor.

"You are told to sacrifice while the banks and oil companies count their money," he said.

He criticized Human Resources Minister William Vander Zalm for saying some immigrant groups are "ripping off welfare because they are immigrants."

"He is saying one race is guilty of ripping off the system. Let him name the group. If he doesn't, if he is just playing politics, it is the most base, ignorant attempt to inflame racism, and that smacks to me of the worst kind of right-wing, know-nothingism I have ever seen."

He also told delegates they should not relax their fight against unfair anti-inflation controls the day after the Oct. 14 day of protest. They should then go to work and help the federal NDP and drop any thought of supporting the federal conservatives to get rid of unfair controls.

Firestone

DELUXE CHAMPION

RADIAL

• 2 belt Plies. Smooth-riding Fiberglass belts provide tire toughness and hold tread firm for long wear.

• 2 Body Plies. Polyester cord adds body strength and contributes to smooth ride.

This is our best Radial value.

NEW LOW PRICES

BR78-13 $39.00 Installed

GR78-14 GR78-15 $49.00 Installed

DR78-14 $42.00 Installed

HR78-14 $56.00 Installed

ER78-14 FR78-14 $46.00 Installed

HR78-15 $58.00 Installed

WHITEWALLS

Firestone ALIGNMENT Special $6.66 Most Cars

Cars with air conditioning and torsion bars $3.50 extra. Parts and installation extra if required. We align import cars too!

Firestone Stores 2882 DOUGLAS ST.

AT GARBALLY AT BURNSIDE

385-1404

ALSO IN NANAIMO AND COURTENAY

USE OUR Firestone CREDIT PLAN OR...

CHARGEX master charge

9-23

'WOODWARD'S FALL'

for your best interests

Ear Piercing Clinic

by Candym at Woodward's

Have your ears pierced professionally, the Candym way, by Registered Nurses. The safest, method known today, this procedure is fast, simple and painless—clinically tested by Canadian doctors. The studs are made from gold-plated surgical stainless steel, therefore they're non-toxic and non-allergenic. Note our low price, which includes earrings!

8.99

Note: Parental or Guardian's accompaniment required for those 18 years of age or younger.

Come to the Clinic Thursday, September 23rd and Friday, September 24th, 11 a.m. to 9 p.m. Saturday, September 25th, 10 a.m. to 5 p.m.

Woodward's

Store Open 9:30 - 5:30 P.M. Thurs. and Fri. till 9 P.M.

Cash-cutting TV bill finally goes into action

OTTAWA (CP) — The previously delayed broadcasting provisions of tax bill C-58, eliminating tax deductions for advertisements placed on U.S. broadcasting stations and aimed at Canadian markets, became effective Wednesday.

Exempt from the restrictions are any advertising contracts signed on or before Sept. 21 which last one year or less and which cannot be extended.

Bill C-58 is the legislation which imposed the same tax restrictions on advertising in foreign magazines, a measure which resulted in the demise of the Canadian edition of Time magazine.

The magazine provisions of the bill were made retroactive to Jan. 1 when the bill became law July 16 but the broadcasting sections were delayed to allow "interested parties to make representations to the government concerning the availability of advertising time on Canadian stations."

The restrictions are expected to stem the flow of about $20 million a year in Canadian advertising money which now goes to U.S. border television stations, money the government says might otherwise add to the profits of the financially-troubled domestic broadcasting industry.

Give your family our best.

Yogurt.

PALM

PALM DAIRIES LIMITED

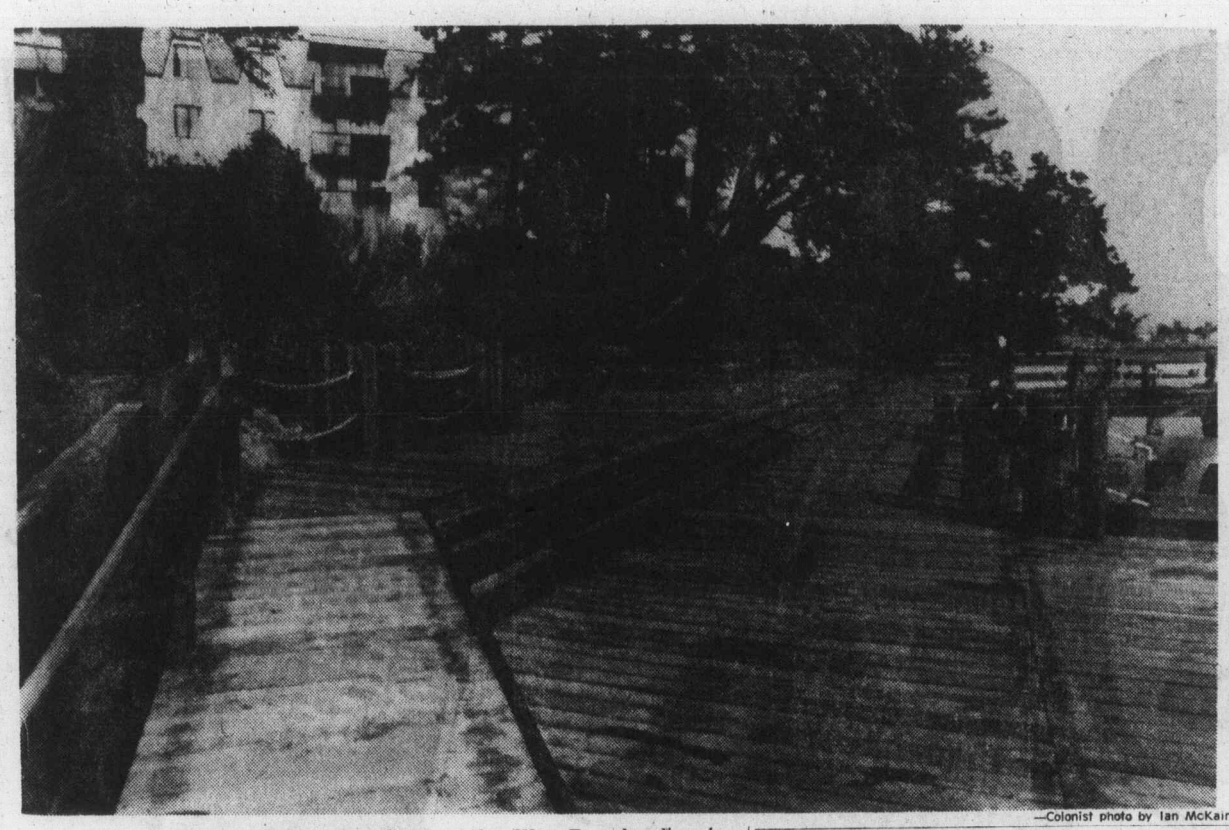

—Colonist photo by Ian McKain

Short stroll

Taking a walk along the West Bay shoreline in Esquimalt is a lot easier these days as long as nobody wants to go any more than 400 feet. First stage of promenade eventually to wind its way to city boundary is now complete and ready for gawkers and walkers.

'Racist remarks' criticized

Get Vander Zalm out, demands irate Barrett

CROFTON — Opposition leader David Barrett Tuesday called for the resignation of Human Resources Minister William Vander Zalm because of "racist remarks" by the minister.

Barrett told a crowd of 150 persons in Crofton that one of the most scandalous things said by 'a most scandalous person' was 'a statement that a large number of immigrants are on welfare and that a certain immigrant group is taking more welfare than any other.

"He won't identify that one group and is deliberately leaving the idea in people's minds that immigrants are bad, with one particular group worse than the rest.

"If that isn't racism, I don't know what is."

He said if Premier Bennett was sincere in trying to lead the province out of its problems "he will ask Vander Zalm to resign over his statement because it is a slur on what we are trying to build in B.C."

Barrett was here to speak to NDP members from the Cowichan-Chemainus Valley.

Barrett also said every worker who participates in the Oct. 14 day of protest called by the Canadian Labor Congress should join the NDP to make the protest against wages control work.

Barrett was asked about remarks made by Nanaimo MLA David Stupich who had said he felt the one-day protest would not solve anything.

Barrett said the nation-wide strike was not an NDP decision but one made by the trade unions.

"We were not consulted but our opinion was asked. I think every organized group has a right to protest if they recognize that they will suffer the consequences.

"The protest will come and go but the problems will be around for a long time."

He said that if union members had the feeling that the one-day strike would "show them" they had better forget it.

"One day won't educate the public. A lot more has to be done."

Stupich's comments, said Barrett, were an indication of the frustration felt by all NDP members that while union members were so upset about the controls, they continued to vote for other political parties.

The neighbours drink Canadian Club.

The United States. Into its third century of democratic life. A country of achievement and spirit. A land created by people who enjoy life's finer things. In each of the 50 states, Americans enjoy the fine taste of Canadian Club.

It's nice to know the world can get together about something. Around the world when people think of the finest, lightest, smoothest whisky, they think of Canadian Club.

The finest of fine Canadian whiskies is "The Best In The House" in 87 lands: Afghanistan, Algeria, Antarctica, Antigua, Argentina, Aruba, Australia, Austria, Bahamas, Barbados, Belgium, Bermuda, Brasil, Canada, Canary Islands, Chile, Christmas Island, Costa Rica, Curaçao, Denmark, Dominican Republic, Ecuador, Ethiopia, Fiji, Finland, France, Germany, Gibraltar, Greece, Greenland, Grenada, Guadeloupe, Haiti, Hong Kong, Iceland, India, Indonesia, Iran, Iraq, Ireland, Israel, Italy, Jamaica, Japan, Jordan, Kenya, Korea, Lebanon, Libya, Malta, Mexico, Morocco, Nepal, Netherlands, New Zealand, Nigeria, Norway, Panama, Papua New Guinea, Peru, Philippines, Poland, Portugal, Puerto Rico, Sierra Leone, Solomon Islands, South Africa, Spain, Sri Lanka, Sudan, Sweden, Switzerland, Tahiti, Tanzania, Thailand, Trinidad, Tunisia, Turkey, U.S.S.R., United Kingdom, United States, Uruguay, Venezuela, Virgin Islands, West Pakistan, Yugoslavia, and Zambia.

Canadian Club is distilled and bottled in Walkerville by Hiram Walker & Sons Limited.

Policeman's cover name too real for real George

Canadian Press

When George Burton, an ex-navy petty officer, now a civilian employee at an Esquimalt dockyard, heard his name and occupation was used in police testimony in a trial about an alleged prostitution ring in Vancouver, he was upset and Vancouver police were left with red faces.

It all began when a police detective, Kenneth Johnstone, testified that while negotiating with a woman in a Vancouver nightclub he used the name George Burton and said he was a former navy petty officer who worked for the defence department at Esquimalt.

The long arm of coincidence had the real Burton upset.

Inspector Vic Lake of the Vancouver police apologized to Burton and explained why the name was chosen.

He explained that Johnstone was himself a retired petty officer and an obvious cover for him was to make him an out-of-towner with a job a retired petty officer might have.

As for the name Burton, Johnstone got that because he needed a credit card for the operation and borrowed one from another George Burton, a police constable.

Ancient bones point to Atlantic land link

WASHINGTON (UPI) — Discovery on Canada's Ellesmere Island of fossil remains of ancient animals that also lived in Europe strengthens the theory that there once was a land bridge between North America and Europe, two scientists reported Wednesday.

There is general scientific acceptance of the idea that the two continents once were joined and gradually split apart with the Atlantic Ocean forming between them.

The National Geographic Society, which partially sponsored the fossil hunting, said Ellesmere was part of the Arctic region where the continents last were linked before separating 45 million to 48 million years ago.

Dr. Robert West of the Milwaukee Public Museum and Dr. Mary Dawson of the Carnegie Museum of Natural History, Pittsburgh, found ancient teeth and bone fragments this summer on Ellesmere from animals that also lived in what now is Montana and Wyoming and in France.

The fossil finds included fragments of snakes, birds, salamanders, turtles, alligators, mice and temperate trees. Prize fossil specimens included a large skull fragment of a coryphodon, a plant eater bigger than a cow, and a jaw from a hyrachyus, a primitive tapir about the size of a large dog.

Marine calendar

NAVY

Endeavour—returning on Oct. 3.
Mackenzie, Yukon, Qu'Appelle—returning Friday at 11:30 a.m.
USS Pogy—leaving Sept. 26.
All other ships in port.

MARINE SCIENCES

Parizeau—Esquimalt.
Vector—Indian Arm.
Richardson—Vancouver.
Pandora 2—Cape Lazo.
All other ships in port.

COAST GUARD

Rider, Camsell—refit.
Ready—Bella Bella patrol area.
Vancouver, Douglas—in port.
Racer—Gulf Islands patrol area.
Quadra—on Station Papa.

MERCHANT MARINE

Peter Kast—Esquimalt.
Luigi D'Amico—Crofton.
Victoria—Cowichan Bay.
Westocean—Nanaimo.
Phemius, Makhtum Kuli—Alberni.
Conen Forest—Gold River.

Who'll do all the dishes tonight? Kitchenaid!

On Sale Now at Woodward's

The KitchenAid Portable Dishwasher works quietly and efficiently. 2-cycle operation: Full cycle for mixed loads and Rinse/Hold for partial load pre-rinse. Hooks up easily to tap with the adaptor which is included. Slanted control panel and action indicator dial. Fill/drain hoses are concealed at the rear. Cushioned racks protect dinnerware. Compartmented basket for silverware. Automatic dual detergent dispenser. Full loading racks. Available in White, Avocado or Harvest Gold.

SALE PRICE

438.00

The KitchenAid 2-Cycle Built-In Dishwasher is also on sale. Choose from White, Avocado or Harvest Gold.

SALE PRICE

438.00

Woodward's Major Appliances, Second Floor

Store Hours: 9:30 a.m.-5:30 p.m. Monday to Saturday. Evening shopping Thursday and Friday 'til 9:00 p.m. Phone 386-3322.

Woodward's

WOODW

WOODWARD'S SUPREME
Flour
All Purpose, First Quality ..... 20-lb. bag **2.09**

WOODWARD'S SUPREME
Honey
Liquid, Pure, Unpasteurized ..... 2 lb. jar **1.69**

WOODWARD'S PROCESS
Cheese Slices
Thin ..... 16-oz. Pkg. **1.45**

WOODWARD'S SUPREME
Margarine
3-lb. ctn. **1.25**

WOODWARD'S WHOLE ROAST
Coffee Supreme Blend ..... 1-lb. bag **1.89**

WOODWARD'S INSTANT
Coffee Supreme Blend ..... 10-oz. jar **3.29**

WOODWARD'S SOLID WHITE
Albacore Tuna ..... 7-oz. tin **85¢**

WOODWARD'S PUDDINGS OR
Jelly Powders All flavours ..... 3-oz. pkt. **4 for 59¢**

WOODWARD'S SUPREME PURE
Strawberry Jam ..... 24-fl.-oz. tin **1.25**

WOODWARD'S SUPREME
Ice Cream All flavours ..... 2-litre ctn. **1.35**

Frozen Foods

WOODWARD'S
Small Peas ..... 2-lb. bag **79¢**

WOODWARD'S
Cod Fish & Chips ..... 24-oz. ctn. **89¢**

WOODWARD'S FLORIDA
Orange Juice Concentrate; ..... 12½-fl.-oz. ctn. **2 for 85¢**

Bakery Features

WOODWARD'S
Danish Pastries ..... **4 for 95¢**

WOODWARD'S
Bear Claws ..... **4 for 95¢**

WOODWARD'S OLD FASHIONED
Peanut Butter Plain or crunchy ..... 48-oz. tin **2.29**

WOODWARD'S AUSTRALIAN CHOICE
Fruit Cocktail Peaches or Pears; ..... 28-fl.-oz. tin **59¢**

WOODWARD'S PINK OR LEMON
Liquid Detergent ..... 52-fl.-oz. bottle **1.25**

WOODWARD'S SUPREME BLEND
Tea Bags ..... 120's **1.65**

WOODWARD'S
Fabric Softener ..... 128-fl.-oz. bottle **1.59**

WOODWARD'S LIQUID
Bleach ..... 128-fl.-oz. bottle **75¢**

Fresh to You!

B.C. GROWN FRESH
Mushrooms Prepackaged .... lb. **99¢**

B.C. GROWN GRADE CANADA FANCY
Pears Bartletts, ... **10 for 99¢**

B.C. GROWN GRADE CANADA DOMESTIC FRESH
Peaches Freestone, for canning ..... Per Case **5.79**

B.C. GROWN GRADE CANADA NO. 1
Turnips And Red Cabbage ..... **2 lbs. 29¢**

YOU CAN GET IT

ARD'S

WOODWARD'S PURE PORK
Sausage Tray pack ..... lb. **1.39**

WOODWARD'S PROCESS
Cheese Slices, Thins ..... 16-oz. pkt. **1.45**

WOODWARD'S PIGGY BANK SLICED
Side Bacon 16-oz. vac. pack **1.79**

WOODWARD'S READY TO EAT SMOKED
Cottage Rolls ..... Cryovac halves, lb. **1.89**

WOODWARD'S REGULAR OR
All Beef Wieners ..... 16-oz. vac **89¢**

WOODWARD'S FAMILY PACK CHICKEN STYLE
Sliced Loaf ..... 16-oz. vac pack **1.29**

WOODWARD'S FAMILY PACK
Sliced Bologna ..... 16-oz. vac pack **99¢**

ALBERTA GRAINFED BONE IN
Beef Roasts Chuck or Round Bone ..... Canada A, lb. **89¢**

ALBERTA GRAINFED BONE IN BEEF
Crossrib Roasts ..... Canada A, lb. **1.39**

MEDIUM QUALITY FRESHLY
Ground Beef ..... lb. **99¢**

BURNS PRIDE OF CANADA BONELESS
Dinner Hams Fully Cooked ..... lb. **2.39**

SCHNEIDERS
Skillet Strips ..... 1-lb. vac pack **1.09**

Dairy Foods

ENGLISH
Cheese Cheshire, Wensleydale, or Lancashire, Random Cuts Cryovac ..... lb. **1.89**

WOODWARD'S PROCESS REGULAR
Cheese Slices ..... 2-lb. pkt. **2.69**

WOODWARD'S PROCESS
Cheese Spread ..... 1-lb. jar **1.29**

WOODWARD'S CLEAR
Apple Juice ..... 48 fl. oz. tin **59¢**

WOODWARD'S FANCY
Tomato Juice ... 48 fl. oz. tin **55¢**

WOODWARD'S SLICED, CRUSHED OR TIDBITS
Pineapple In regular syrup ..... 14 fl. oz. tin **2 for 79¢**

WOODWARD'S SUPREME MANDARIN
Orange Segments 10 fl. oz. tin **29¢**

WOODWARD'S SUPREME CHOICE
Mushrooms Button ..... 10 fl. oz. tin **49¢**

WOODWARD'S FANCY WHOLE
Kernel Corn 12 fl. oz. tin **2 for 65¢**

WOODWARD'S SUPREME CHOICE
Tomatoes Peeled ..... 28 fl. oz. tin **49¢**

WOODWARD'S FANCY CREAM
Corn or Peas 14 fl. oz. tin **3 for 89¢**

Personal Shopping Only. Prices Effective Sept. 22nd to 25th
We Reserve the Right to Limit Quantities.

ONLY AT

Woodward's
Food Floors

Store Hours: 9:30 a.m. to 5:30 p.m. Shop till 9 p.m. Thursday and Friday.

Provincial COURT

Stephen Ewens Hayes, the old-looking young man who surrendered Sept. 15 to police in hopes of overcoming his drug problem, was sentenced Wednesday in Victoria provincial court by Judge Harold Alder to three months in jail to be followed by a two-year term of probation.

Hayes, 38, of 8 Alma Place, looked more like 58 when he pleaded guilty Sept. 15 to a Victoria charge of possession of known stolen property early that day and told Alder he had a drug problem but "I'm trying to get straightened around."

He had surrendered to police at Royal Jubilee Hospital, saying he had narcotic drugs and "wanted to change his way." It turned out the drugs, worth $5.32, were an antiseptic used only by doctors in hospitals and not available by prescription.

Hayes' record started in 1957 with a robbery and contained two more robbery entries and one for arson until 1971, when it began to slip into lesser offences, ending May 7, 1975, in Winnipeg with a false fire alarm.

Wednesday, a Salvation Army official told Alder that Hayes had spent six weeks last spring at his organization's Miracle Valley centre on the B.C. mainland and was willing to return there for a program which might help him "get straightened around."

Alder said the three-month sentence was "very minimal ... considering the offence and your need for assistance, which is apparent even to yourself."

□

"For want of prosecution," Alder dismissed a two-count charge against Douglas Eric Ostergard, 28, of possession of marijuana and marijuana seeds Aug. 16 in the Ganges area.

Ostergard also faces a Saanich charge of an escape in March from Wilkinson Road jail and a Ganges weapon charge but those fell under the jurisdiction of regular prosecutor Robert Mulligan. They were remanded to next week by Alder at the request of defence lawyer Barry Mah Ming.

Regional prosecutors like Mulligan do not handle drugs cases, which fall under specially-appointed federal prosecutors. None was present to handle the drugs charge so Alder granted Mah Ming's request to dismiss it for want of prosecution.

□

Brant Sidney Hodson, 26, was remanded by Alder to Oct. 5 for sentence following a plea of guilty to a Colwood charge of being unlawfully at large July 3 from William Head.

Hodson was given a pass July 3 to go to the federal community correctional centre on Pandora and return next day, but did not do so. He was picked up last week in Saskatchewan.

At the time of his departure from custody, Hodson was serving four years for robbery and theft and was to be released in March, 1978.

□

Pleas of guilty were entered by Murray Frederick Hildebrandt, 22, of 319 St. Lawrence, to six Victoria charges and Alder set sentencing for Sept. 29.

Hildebrandt admitted possession of a known stolen car and impaired driving July 16, 1974; failure to appear in Victoria court July 24, 1974; possession of a known stolen car and impaired driving Sept. 2 of this year and possession of known stolen stereo items Sept. 3.

He is being detained in custody until sentence.

□

Bail was refused by Alder for Keremeos resident Joseph Frank Graham, 17, on a Saanich charge of possession Tuesday of known stolen property and money worth a total of $200. At the request of Legal Aid duty counsel William McCallum, Alder prohibited publication or broadcast of bail-hearing details. The case was remanded one week for further hearing.

Negligence cited in boating fatality

Victim, sailor share blame

A five-man coroner's jury ruled late Tuesday night that two individuals, including the victim, were to blame in the Aug. 13 boating accident off Trial Island which resulted in the death of a former city fireman.

The jury told Coroner Edmond Jorre de St. Jorre that 60-year-old Jack Barnes of 41 Dock in James Bay died of a heart attack due to shock after his pleasure craft was struck by a barge being towed by the Evco Breeze.

The jury further ruled that there was mechanical negligence on the part of Barnes, who was fishing at the time of the accident, and mate Brian Marx, who was on duty at the wheelhouse of the Evco Breeze at the same time.

The jury said Barnes failed to appreciate the danger of the situation and failed to take appropriate evasive action.

Testimony during the four-day inquest showed that Barnes was fishing off Trial Island in a heavily-used route. A number of witnesses said Barnes was attempting to land a fish just before the collision and that he made only two attempts to start his engine when the tug and the two barges in tow came close.

The jury said Marx failed to anticipate the "set" or drift of Barnes' vessel, which was affected by the tricky tidal conditions. Under questioning by Sgt. Anthony Herbert Clarke of the Saanich police identification branch, acting on behalf of Barnes, witnesses admitted that the pleasure craft was drifting away from Trial Island and toward the middle of the traffic lane at the time of the accident.

The jury also said Marx failed to make the appropriate sound signals, contrary to the rules of the road.

Only one recommendation was made by the jury and that was for reassessment of traffic regulations regarding tugs and tows in Baynes Channel, the area between 10-Mile Point and Trial Island.

Russia warns Japan again

TOKYO (UPI) — Soviet officials filed a protest with the Japanese foreign ministry Wednesday warning Japan of "grave consequences" for failing to return a defecting Russian pilot and the jet fighter in which he made his escape.

It was the second protest note filed by Dmitri Polyansky, Soviet ambassador to Japan, since the supersonic MiG25, known as the Foxbat, to northern Japan.

Ford Canada shutdown looming

DETROIT (UPI) — The Ford Motor Co. said Wednesday the week-old strike by the United Auto Workers will force a complete shutdown of its Canadian operations by early next week, idling 14,000 workers in addition to 170,000 off the job in the United States.

About 2,700 workers at the St. Thomas, Ont., plant producing subcompact Pintos and compact Mavericks were idled after the afternoon shift Wednesday, joining 1,600 workers who were laid off at the Windsor engine and casting plant complex Monday. Windsor workers probably will be laid off by Friday.

A spokesman for Ford of Canada said the Oakville assembly plant and the Ontario truck plant at Oakville probably would be able to complete this week, but he said it was doubtful they would operate next week.

The Canadian workers are covered by a separate contract that was extended when the U.S. workers began their strike. About 75 per cent of the cars and trucks built in Canada are shipped into the United States.

In suburban Dearborn, Mich. UAW and Ford negotiators met for a third straight day under a virtual news blackout as a small group of dissidents complained about union negotiating tactics.

Although spokesmen said a complete news blackout had not been imposed, they would say almost nothing except negotiators were at Ford's world headquarters. Any further questions were met by silence.

FREE FILL
Hauling Charges Only
O.K. TRUCKING CO. LTD.
9-15

The Corporation of
The District of Saanich
NOTICE
Until Further Notices The Boleskine Street Bridge (near Douglas) Will Be CLOSED TO ALL TRAFFIC
C. T. WARREN
Municipal Engineer

SUNNY CALIFORNIA
★ Robert Trent Jones Golf Course
★ 14 Tennis Courts ★ Health Spa
★ Fully Furnished
Air Conditioned Townhouses
★ $100 Down and $100 per Month
★ Deeded Ownership
—International Exchange Privileges
★ Bank Interest
Free Inspection Trip to Purchasers.
Plan to Attend Our Presentation at the Executive House — Monday, September 27 and Tuesday, September 28 at 8:00 p.m.
Licensed Agent Enquiries Invited
INTERNATIONAL TIME SHARES INC.
853 RICHARDS ST.
VAN., B.C. 687-5694
& MURRIETA VENTURE
PLEASE SEND ME MORE PARTICULARS ON YOUR PROPERTY IN SOUTHERN CALIFORNIA
I UNDERSTAND THERE IS NO OBLIGATION
NAME .....
ADDRESS .....
CITY .....
TELEPHONE 9-23

'WOODWARD'S FALL'
for your best interests...

Canon Electronic System Photography
The Canon **AE-1 Camera** together with the **Powerwinder A** and **Speedlite 155A** form a complete compact system for electronic photography. This exciting new concept is available right now, at Woodward's.

Canon AE-1 Camera
The AE-1 is a shutter-priority, automatic exposure SLR. To use it set a shutter speed that's convenient, focus and shoot. The camera accuracy. Limited Quantities Available ... Orders will be taken.
35mm SLR Camera with F1.8 lens 349.98

Canon Power Winder A
Designed exclusively for the AE-1, its motorized film advance enables you to catch the most elusive changes in subject expression or lighting. It can operate at single frame and sequentially. 109.98

Canon Speedlite 155A
An automatic electronic flash that sets both aperture and shutter speed, regardless of the shutter speed set on the camera dial. To get perfect flash exposure, you only need mount the Speedlite, turn it and shoot! 69.98

Canon Lenses
Wide Angle 28mm F2.8 ..... 159.99
Telephoto 135mm F3.5 ..... 119.99
Telephoto 200mm F4 ..... 189.99
Woodward's Cameras, Main Floor

Canon Rebate Coupon
Applies against the above lenses
$10.00 Rebate from Canon $10.00

Woodward's Mayfair, phone 386-3322. Store Hours: 9:30 a.m. to 5:30 p.m. Monday to Saturday. Evening shopping Thursday and Friday 'til 9:00 p.m.

Woodward's

LaBonza success, financing needed

Brilliant Belfry fighting for survival

By JIM GIBSON

With all the hoopla and send-up surrounding LaBonza Meets Bill Bennett which opens a four-day run tonight, something vital has been pushed to the background.

Certainly the show, which brings together much of Victoria's performing community, has been billed as a benefit for the Belfry. But what nobody has really said is how essential the show's McPherson box office is to the future of this city's only vibrant cultural centre.

When Belfry administrator Richard Brownsey simply states, "we need the money," it shouldn't be met with "Well, who doesn't need a little more these days."

He isn't talking about extra cash to give themselves all a raise, or to lay down broadloom in the theatre.

He's talking about survival Three months at best.

Certainly Belfry co-directors Don Shipley and Pat Armstong have applied for every grant available, but Brownsey beneath a guise of optimism concedes "money is tight."

The Belfry is not yet a year old and already it has left a profound mark on this city and has a growing reputation elsewhere. This certainly wasn't achieved by sitting around waiting out the expiry of some grant or another, but with imagination, hard work and a keen business sense.

No opportunity was wasted to sucre some of the West Coast's and elsewhere's finest talents. But at the same time the space wasn't just handed over free of charge. Shipley negotiates for strict percentages. And once the audience is there, everything from raffle tickets to hot cider are

In short, The Belfry staff pedalled.

When major renovations were needed to the theatre and the till wouldn't allow a contractor, they got down on their knees and did it. They're not pleading martyrdom, but that is the situation.

But on a more optimistic vein, should life-saving financing come through, and LaBonza more than pay the costs and the rent at the McPherson, what then?

Simple enough, according to Brownsey. The Belfry will produce its own shows. And with at least two of western Canada's highly-touted theatre talents on staff, that's as it should be.

A little aside to all this is that no one has heard from Premier Bennett, other than through this column, concerning the Belfry's invitation that he make a guest appearance in the offering produced by a coalition of local artists.

Actually no one expected the premier to have time to take part, but a letter along the lines of "I would but I hear the music isn't right . . ." or some other poke at the show's composer, Victoria NDP MLA Charles Barber, would have been a good boost for this benefit.

□

THE MASTER'S VOICE . . . Scene Changes, an Ontario government theatre magazine, reprinted Stratford chief Robin Phillips' complete address to the 1976 Ontario Theatre Festival.

It's too long to reprint here, but the following is worth pondering, and not necessarily just by theatre organizations:

"One of the dangers of amateur theatre — and perhaps too of some professional companies — is that all its rewards become internalized, directed towards the group rather than the audience and community which should be served.

"The terrifying phrase: 'Well, the cast had a good time' is used appallingly often to justify substandard achievement, to buttress the group against the challenge of risk. Too many people, in all kinds of theatre situations, possess their strongest instincts in the area of self-protection and self-preservation.

"What began on a level of competence is sustained and cherished.

But a competence which isn't challenged and pushed and cajoled toward higher and higher achievement becomes a competence without life to sustain it. It acquires a familiarity which is cosy, and cosiness, I believe, is one of the deadliest possibilities of theatre."

And for those looking for a good mantra, the above would do just fine.

□

TEA AND SYMPHONY . . . Mayor Mike Young is to declare next week Symphony Week at a special Empress Hotel dinner Monday which will also commemorate Laszlo Gati's 10 years with the orchestra. Also throughout the week quartets of symphony players will entertain during tea time at the Empress. It's all part of the propaganda to let everyone know that "Symphony is for Everyone."

□

GOOD THINGS COME BY MAIL . . . Barbara McLaughlin, the bureaucratic force behind Kaleidoscope Theatre, opened a letter recently from the Canada Council expecting an application form for a $5,000 maximum Explorations grant to drop out. Instead the application was for a full theatre grant.

Barbara began to wonder if there hadn't been a mistake as after all the usual route is two years of Exploration grants and if the company warrant it, then it's full funding.

So she picked up the phone and dialled Ottawa. No mistake, according to the Canada Council which is so impressed by the Kaleidoscope Children's Theatre it pushed it into the big time grants a year early.

□

MUSICAL NOTES . . . The first of the art gallery's Themes and Variations concerts takes place tonight with James Kennedy, Peggy Palmer, Paul Palmer and Karen Smith in a series of 16th century French Renaissance compositions for such rare instruments as the vihuela, lute, spinet, Krummhorn and recorder . . . Friday at Craigdarroch Castle Trio Victoria play works by Dvorak, Samuel Barber and Haydn.

□

ON THE WALLS . . . A $500 prize is up for grabs in the 26th annual Vancouver Island Jury Show opening Oct. 12 at the Art Gallery of Victoria. All Vancouver Island and Gulf Island artists are eligible but must submit two works at either Open Space or Malaspina College, Nanaimo, on Oct. 1-2 . . . Susan Scott's watercolors, Fantasy and Reality, are on display at Primavera Gallery until Oct. 6.

□

BEYOND THE FRINGE . . . Yes, that floral tribute on stage during Saturday's Jane Mortifee concert was from her parents in Vancouver. The young singer brought the crowd to its feet, a sure testimony that there's another prodigious talent in the making with this Mortifee . . . The Bastion Theatre's women's committee turned $1,000 proceeds from selling lottery tickets over to the company . . . John Minshall Ltd. and Kaleidoscope have already booked the Empress ballroom for next summer but no decision yet on just what show they'll do.

Dorothy Ann Haug sings Charles Barber tunes at rehearsal

The Arts

Montague BRIDGMAN Ltd.
China Crystal Gifts
811 Government St. 383-0821

The Clothes Closet has Sweaters
BIG BOLD BEAUTIFUL
Wide sleeves
"Off the Shoulder" look
Wrap Styles
Cowl Necks
Pullovers
Cardigans
Two-piece sets
$17 to $36
Pair them with Pants
In fall's favorite colors and styles from $15.95
SPECIALS
Bras, gloves
Hosiery
Summer Stock
1/2 OFF
In the Esquimalt Plaza—384-4311
not exactly as illustrated
The Clothes Closet
9-22

GILSON'S MEATS LTD.
MAYFAIR CENTRE 385-4742
Effective Thurs., Fri., Sat. Sept. 23, 24, 25. 9-22
Victoria's Biggest Little Meat Market!
HERE'S WHY:
GROUND BEEF 100% All Beef ..... 62¢ lb.
FRESH BEEF SAUSAGE Soya Enriched ... 47¢ lb.
BAVARIAN SMOKIES Our Own ..... 99¢ lb.
FROM OUR CHEESE DEPT.
"TASTING PRIVILEGES"
ONTARIO MEDIUM CHEDDAR ..... 1.69 lb.
ONTARIO SHARP CHEDDAR ..... 1.79 lb.
EXTRA SPECIAL PRICES ON FANCY CHEESES
The Special That Made Us Famous!
CHUCK STEAK ..... 69¢ lb.
CROSS RIB ROAST Where Else? ..... 99¢ lb.
ROYAL RIB ROAST WOW! ..... 1.29 lb.
YOUR SUNDAY ROAST
Boneless TIP ROUND RUMP
A-1 RED BRAND ..... 1.79 lb.
GRASS FED ..... 1.55 lb.
FREEZER BEEF
A-1 grass
SIDES 99¢ 79¢
HINDS 1.25 99¢
10-LB. FROZEN PORTIONS
PORK STEAKS .. 12.90
PORK CHOPS 16.90

THE ISLAND GALLERY LTD.
ANTIQUES
fine furniture · paintings · prints
THE ISLAND GALLERY
2188 Oak Bay Avenue Tues - Sat.

CAN MANKIND SURVIVE IN THE NUCLEAR AGE
a public lecture by
DR. WILLIAM EPSTEIN
United Nations Consultant on Arms Control
Newcombe Auditorium 8 p.m. Tuesday, Sept. 28
Admission free
Sponsored by Victoria World Federalists

GOLD'S FABRICS
Fashion Fabrics and Draperies!
SALE STARTS WEDNESDAY, SEPTEMBER 22nd
Effective thru Sat., Sept. 25
New Arrivals*
WOOLLENS
Tweeds, plaids, worsteds, Herringbones, menswear looks
WOOL/POLYESTER CO-ORDINATED PLAIDS—TWEEDS
Our Reg. 7.99
5.48 yard
*Bolt after bolt of new, first quality Fall fabrics, all at Discount prices.
TARTAN PLAIDS POLYESTER/ACRYLIC
Our Reg. 6.99 60" Wide
4.48 yard
TAILORING AIDS FOR WOOLS
PRESSING HAM, Reg. 8.50, NOW 6.38
POUNDING BLOCK, Reg. 3.49, NOW 1.87
SEAM ROLL, Reg. 6.00, NOW 4.50
25% OFF
EARLY BIRD SALE
BIG ASSORTMENT!!
PLAIDS — PLAINS
STRIPES — COATINGS
SUITINGS
PANT WEIGHTS
And Much, Much More!
Reg. Values to $5.
2.48 yard
INTERFACING FOR WOOLS
Reg. 1.99
98¢ yard
COATING SPECIAL
Assorted Weights —Colours
Our Reg. 7.99-8.99
3.44 yard
Sew Complete for Under $17 Butterick #5050
GOLD'S FABRICS
Fashion Fabrics and Draperies!
FREE PARKING
• VICTORIA — 1585 Hillside Ave., Mon.-Fri. 9:30-9, Sat. 9:30-6
• VANCOUVER — 2690 Granville and 11th Ave. (2 floors) 11th and Arbutus
• 341 Lonsdale North Vancouver (at 3rd St.) Mon.-Wed. 9:30-6, Thurs.-Fri. 9:30-9, Sat. 9:30-6
• SURREY — 10653 King George Highway Mon.-Fri. 9:30-9, Sat. 9:30-6
• PRINCE GEORGE — Pine Centre Shopping Mall
9-22

Look to the coloured suedes
—newly tapered, and gilt-buckled, the sandal with a stacked leather heel. Grey, honey or navy. $38.
Munday's
Amalfi
1203 Douglas St. 383-2211

CAPITAL SUPER FOODS

50 WEST BURNSIDE
OPEN DAILY 9 to 9

5124 CORDOVA BAY RD.
Cordova Bay Plaza
OPEN MON., TUES., WED., SAT. 9 to 6 THURS., FRI., 9-9, SUN. 11-6

PRICES EFFECTIVE: SEPT. 23, 24, 25

WE RESERVE THE RIGHT TO LIMIT QUANTITIES

FRESH, BONELESS PORT BUTT ROAST LB. 1.29

PORK SPARERIBS LB. 89¢

FRESH, BONE IN PORK STEAK LB. 1.19

FRESH, BONELESS PORK STEAK LB. 1.29

SCHNEIDER'S
OKTOBERFEAST SAUSAGE LB. 99¢
BEEF BOLOGNA 1 LB., SLICED 79¢
MEAT PIES TWO 4-OZ. PIE PACK FROZEN 59¢
1/4-LB. BURGER 1-lb. pack frozen 89¢
ONTARIO MEDIUM BULK CHEESE 1.49 LB.

JELL-O JELLY POWDER ALL FLAVORS 3 OZ. 5/ $1

WESTON, 10 OZ. STONED WHEAT THINS 2/ $1

MARVENS, 13 OZ. GRAHAM WAFERS 59¢

DELMONTE GIGANTIC SALE

MIX and MATCH
CUT GREEN BEANS 14-OZ.
CUT WAX BEANS 14-OZ.
PEAS and CARROTS 14-OZ.
CUT GREEN BEANS French Style Seasoned, 14-OZ.
CUT WAX BEANS French Style Seasoned, 14-OZ.
3 FOR 89¢

STEWED TOMATOES 2 14-oz. Tins 79¢
FANCY PEARS 2 14-oz. Tins 89¢
PUDDING and DESSERT CUP 4 3-oz. Pack 79¢

CREAM STYLE CORN 14-Oz. Tins 3/ $1
WHOLE KERNEL CORN 12 Oz. 3/ $1
FRUIT COCKTAIL 28 Oz. 69¢
PRUNE NECTAR 24 Oz. 59¢
WHOLE GREEN BEANS 14 Oz. 2/69¢
PEAS 14 Oz. 3/99¢

MAXWELL HOUSE COFFEE 1 LB. 1.79

TETLEY TEA BAGS IMPORTED FROM ENGLAND 144 BAGS, BOX 1.99

HIGHLINER, 12 OZ. FROZEN COD FISH CAKES 2 FOR 89¢

ROBIN-O OATMEAL 49¢

BAKERS Chocolate CHIPS 12 Oz. 99¢

LOCAL FRESH CORN ON THE COB 10 FOR 89¢

PERFEX BLEACH 128 OZ. 99¢

SURF DETERGENT 5-LB. KING SIZE 1.79

LOCAL FRESH LETTUCE LARGE HEAD 2/49¢

WASHINGTON FANCY RED BEAUTY APPLES 6 LBS 1.00
By the case 23-lb. approximately $3.69

9-22

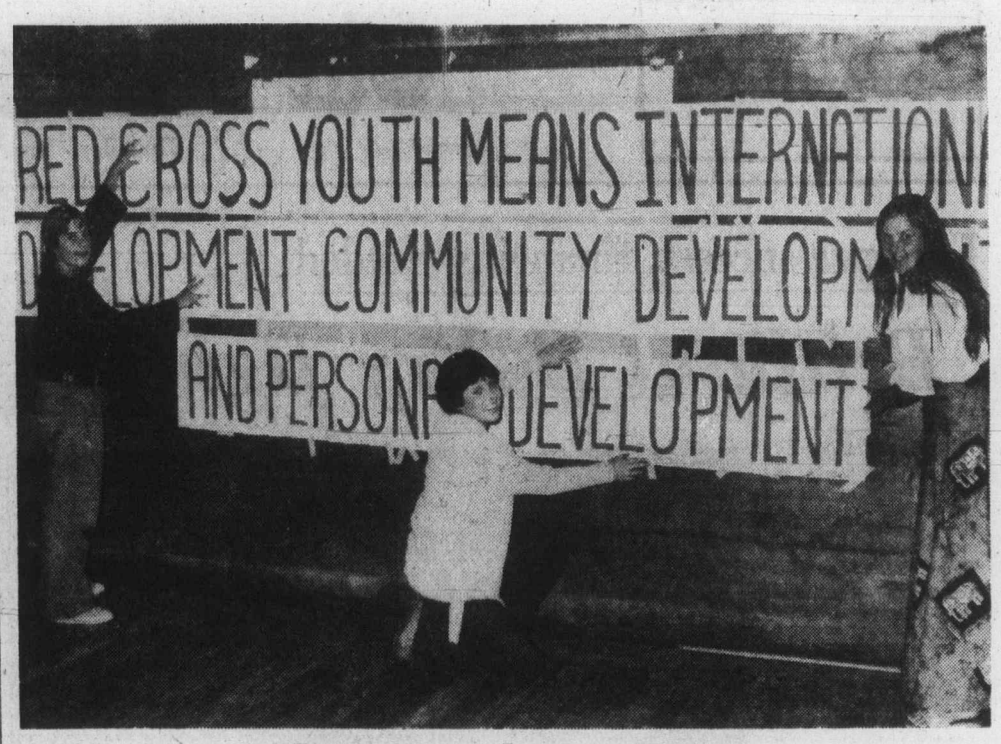

Jigsaw puzzle sets theme

Giant jigsaw puzzle set theme for Red Cross Youth community involvement seminar on ways to help the community held in Gibsons earlier this month. Teenage members Victoria Harris of New Westminster, Jennifer Power and Cheryl Vickers, both of Victoria help put it together.

Saba's

It's a Kick from CAN*CAN

20% OFF!
Sept. 16-28th

Pamper your budget and your legs with Can Can panty hose. Sheer, clingy, soft and silky, they're frankly feminine leg fashion in palma, charcoal, black, coppertone, terre, navy, alabaster, sp. cupids, silver cloud. Four styles in average, tall and extra tall lengths.

- Sheer Elegance, the ultimate in sheerness
- All Sheer Sandal Foot
- Day Sheer with reinforced panty & toe
- Opaque for everyday flattery

Reg. $1.50 sale price $1.20 pr. 3 pr. $3.45

Under jumpsuits or slacks, Can Can kneehighs are ideal. And so's the price!

Reg. 89c sale price 69¢ pr. 3 pr. /$2.

Visit our Hosiery Department today!

1130 Douglas St.
384-0561

Use your Saba Charge Card, Charges or Master Charge

Rhythmics gaining popularity in North America

A workshop to introduce the basics of modern rhythmic gymnastics to physical education teachers and other women and girls interested in learning more about this fast-growing sport wil be held at the new Spectrum Community School, 957 West Burnside Road at 7 p.m. Sept. 28.

The deceptive, dance-like quality of a rhythmics performance belies a sport with its roots firmly in gymnastics — requiring the same stamina, muscular co-ordination and suppleness of a gymnast.

Combining modified gymnastic moves with graceful hand-held apparatus like balls, hoops and scarves and musical accompaniment, rhythmics is gaining the same popularity in North America as it has enjoyed in Europe for decades.

It was featured in the opening ceremonies of the recent Montreal Olympics and will be included as a competitive sport in the 1980 Moscow Games.

For girls and women with the ability and the desire to compete it is a physically-demanding sport with movements and difficulties judged in the same manner as gymnastics. Yet, by taking the elementary and intermediate moves and presenting them in a group routine, even women who take rhythmics purely for recreation can take part. Graceful rhythmics give girls and women a new sense of body awareness while providing valuable aerobic and muscular exercise.

Instructing the workshop will be Seija Fekete, the recreational chairman of the B.C. Modern Rhythmic Gymnastics Federation. Trained in her native Finland, Mrs. Fekete was a gymnastic competitor and a rhythmics performer before coming to Canada. She taught for 12 years in Vancouver, has worked with the YM-YWCA and has held several workshops in B.C. and Alberta.

At the Victoria workshop she will be instructing rhythmics on a beginner's level, teaching basic body use and the elements of the various apparatus.

Cost of the workshop is $2.50 and pre-registration can be made until Friday at Cedar Hill Community Centre, 3220 Cedar Hill Road, or by calling 595-7121. Registration also will be accepted at the workshop.

For further information contact the Cedar Hill Centre.

VIENNA DIRNDL SHOP
Imports and Gifts
1306 GOVERNMENT
386-9722

Saba's
1130 Douglas
384-0561

FALL SPECIALS

DRESSES ½ PRICE
Select fall and winter dresses in wools, polyester knits, acrylics and blends, 2-piece, longs and regular length, sizes 7 to 20, reg. 30.00 to 160.00.
FALL SPECIALS 15.00 to 80.00

SLIPS
Traditionally styled full slips, lace trim, tuck one away for Christmas gifts. White only, 34-42, average and tall lengths. Reg. 11.00.
FALL SPECIAL 7.99

ALL-WOOL COATS
English wool marked worsted and styles exclusive to Saba's, broken size range 6-20, reg. 195.00.
FALL SPECIAL 149.00

HOSIERY
Stockings — Fine mesh with reinforced heel and toe, 2 shades, medium lengths 9-10, long lengths 9½ to 11, reg. 1.25.
FALL SPECIAL ..... 79¢

ALL-WOOL SUITS and COAT SUITS
Think savings and style. These well tailored suits and pant suits in bordeaux, chocolate, navy, russet, green and black, sizes 8-18, reg. 160.00 to 170.00.
SALE PRICES 106.00 to 113.00

SPORTSWEAR
Just arrived, long-sleeve turtleneck sweaters, fall colours — camel, wine and black, reg. 20.00.
FALL SPECIAL 11.99

LINGERIE
Panties — Snuggie style. Long-leg style by Meridian, 75% wool, 25% nylon, size medium only, reg. 6.00 pr.
FALL SPECIAL 2.99

KIDDIES' KORNER
We have a table full of samples, dresses, baby's wear T-shirts, and many other items — all marked down for fall clearance.

CHECK STORE FOR MANY, MANY UNADVERTISED SPECIALS

9-22

Advertising helps good things happen.

New Modes IN SELBY

ARCH PRESERVER AND EASY-GOERS
The fashion shoes with the built-in comfort!
Always at King's
1453 DOUGLAS ST.

HORSE HAPPENINGS

Indian summer graces shows

By MARILYN McCALL

The long-awaited beautiful Indian summer weather increased everyone's enjoyment of two Island horse shows this past weekend. CADORA held a dressage show at Broadmead Equestrian Centre which was judged by Borg Olson from Vancouver. Mrs. Olson carried out the ring clerk duties.

The first class was group dressage A, a class that included levels up to novice.

All information on horse groups for this column can be sent to Horse Happenings, Vancouver Island Quarter Horse Association, Box 186, Victoria, B.C.

Linda Hemsley, riding Buttons and Bells, won the class. Linda and Buttons and Bells were also first in preliminary senior and novice.

Jill Yonge rode Brother Rastus to first in group dressage B, which included riders above the novice level, and was also first in elementary. Preliminary junior was won by Robbie Thornton on Fadjin Imp. In dressage for pairs, Jill Yonge on Brother Rastus and Sharyn Ball on Idle Hour were the winning pair.

F. C. Errington, from Vancouver, judged an open show at Beban Park in Nanaimo on Sunday. Sponsored by the Cedar Valley Riding Club, aggregates were awarded in English and western classes.

Jack Davis, riding Bob's Mistake, won the western aggregate, taking first in senior western pleasure, as well as second in senior trail and senior stock horse. The English aggregate went to Vicky Radford and Luna Mia, a pair who won open show hack and open English pleasure.

Riding Janice Wahluke, Angela Sadzak was first in senior stock horse, and riding Vic Wahluke, was first in open road hack. Cathy Beban and Nani won junior western pleasure, and Cathy and Max Factor won junior western equitation.

Junior showmanship was won by Lori Larson and Trouble's Blonde. In senior trail, Craig Jenkins and Gil's Nicky Leo were first. Riding Tinky's Vic, Kirk Walton won junior trail horse. The junior barrel race was won by Lori Judson on Satin Babe. In junior poles, Karen McClure and Lesa's Leo were first. Elizabeth Douglas, on Laskanna, won the pony pleasure class. Junior English equitation was won by Susan Harwood on Shadow Fax. Vicky Reesor, riding Sybil, won maiden jumping.

Oak Meadows recently held an open English show, judged by Kelly McCullough. Shawn Garside and Oops-a-Daisy won the Aggregate, taking first in road hack and equitation hunt seat. There were two other double winners throughout the day. Elspeth Thomson, riding Hebrides' Pride, was first in equitation 13-18 and show hack. Both warm-up hunter and working hunter 3' were won by Mary Fletcher on Wishful Thinking.

Equitation 12 and under was won by Jackie Robertson on Cocoa. Aileen Baldwin, riding Jubilee, was first in working hunter under saddle. In English pleasure, Cathy Wilson and Bandolero were first. Elaine Dunn, riding Major Grey, won the hunter hack class.

Riding Princess, Vicky Stubbs was first in pony working hunter. Working hunter 2' 6"-3' was won by Sheilah Vidal on Penny's Pride. Tracey Madson, on Mad Moment, won the conformation hunter class, for riders not winning a first at the show, was won by Corinne Rhodes on Polar Mist.

Mrs. Peggy Brown-Hovelt will be coming from England to Victoria the weekend of Sept. 25, and will be giving a clinic which will possibly include dressage, jumping and instructor training.

Sponsored by the Sunset Riding Club, anyone who is interested in knowing more about the clinic is asked to call Mrs. Ann Widdowson at 479-9167.

COMING EVENTS

Sept. 28-Oct. 2 — Northwest International Horse Show, Agrodome, Vancouver.

Learn A Language
LINGUAPHONE
The Natural Way
World's Leading School
LEARN AT HOME
Linguaphone (Van. Island)
17 - 10145 3rd. St. Sidney.
Free cassette, record, brochure available. 656-5383 (24 hours)

Old Tubs Never Die
They Just Chip Away
THERMO-GLAZE PROCESS
Bathtubs Refinished Any Colour
Phone 384-6612
VAN ISLE PERMA COATINGS

charge it
chargex or mastercharge
CREPE'S GREAT FOR BACK-TO-CLASSES
"Cable Car"
by Savallino of Italy
black buffalo
chestnut buffalo
29.95

"Cable Car"
Ingledew's
for the great names in fashion
IN VICTORIA—749 YATES STREET
9-22

ann landers

Dear Ann Landers: Six months ago our beautiful, bright, full-of-life daughter, age 16, took her father's revolver and shot herself through the head. We are heartsick and baffled. Why? Why? Why?

One of her friends told us she was on drugs. An autopsy proved it was not true. Another friend said she was very depressed and unhappy about the materialistic values of her parents. If so, we never had an inkling of it. Our daughter was extremely affectionate and outgoing. While we had the usual parent-teenager differences, I can't recall any major areas of conflict.

She was in love and her sweetheart dropped her for another girl — her best friend, in fact. It was a terrible blow. When we heard the shot and rushed to her room (it was midnight) we found our darling girl lying on the bed, already dead, the phone still in her hand. She had been talking to him.

Why would a well-adjusted, beautiful 16-year-old, with everything in the world to live for, do such a thing? Please help us find the answers. We are — **Still Searching.**

Dear Searching: No two suicides are exactly alike. Some people speak of self-destructen then finally do it. Others pull the trigger, or swallow the pills, or jump out of a window on the spur of the moment — seized by an overwhelming compulsion to "get even" — punish someone to make them sorry. Of course these acts are totally irrational. What makes it so tragic is the finality of such impetuous decisions. My heart goes out to you and your family.

Dear Ann Landers: You insulted millions or readers with your remark to "No Beauty Winner" when you said, "No one has to go through life with kinky hair these days, unless he wants to."

I am black and was born with "kinky" hair. Perhaps, by white standards, kinky hair is undesirable, but it happens to be an ethnic characteristic and I resent your inference that it's a burden or a curse. No wonder black children grow up feeling inferior. Such statements undermine their self-confidence.

But kinky hair can't be ALL bad. Do you have any idea how many women get permanents every year? I hope you'll print my letter and apologize, explain, or at least comment on it. I'd hate to think Ann Landers is a bigot. — **Irritated.**

Dear Irritated: Me a bigot? I wouldn't dignify the accusation by attempting to defend myself. Anyone one knows me knows better.

Both whites and blacks spend millions of dollars on hair-straighteners as well as permanents — depending on whether a person prefers straight hair or curly. And it seems most people prefer what they weren't born with.

Dear Ann Landers: Now that the moving season is upon us again will you please put something in your column to make life a little more pleasant for the transplants?

Just ask the folks who are moving OUT if they could find it in their hearts to leave a few items for the folks moving IN — like a bar of soap, a few light bulbs and a roll of toilet tissue. A couple of bottles of soda pop in the fridge would be a royal welcome! Thanks cookie. —**Been Thru.**

Dear Been: Much obliged for a lovely suggestion. You've planted lots of seeds and good will today!

Dear Ann Landers: I can't be the only person in the world with this pet gripe. Perhaps if you print my letter in the paper people who are guilty of causing the problem might recognize themselves and stop. It would be a national blessing. I refer to individuals who chew on the ice in their drinks.

I actually quit going with a man who wanted to marry me because he did this. (He was rich, too.) Mr. Jawbreaker would offer a Scotch on the rocks and for 20 minutes I'd hear "ca-runchh — chomp — ca-runch." It drove me bananas. I thought for sure he must be eating the glass. I never said anything. I simply stopped seeing him and he never knew why. Maybe that was a mistake. What's the answer, Ann? — **Heebie-Jeebies.**

Dear H. J.: What's the question? Should you have told him? YES! To drop a man because of an irritating habit which could be easily stopped was just plain stupid.

If you have any regrets, mail this column to him, with a note asking if he is still chewing ice. It could revive a good friendship.

GREAT NEWS
This year, in order to accommodate numerous requests, Victoria Memorial Arena has altered some of the starting times for the supervised
"LEARN TO SKATE" PROGRAME
PARENTS:
Did you know your children can receive **FREE SKATING INSTRUCTION? YES!!**—Mrs. Pat Fraser, a highly qualified professional instructress, will be in attendance at our TINY TOT SESSIONS, every Tuesday Afternoon from 1:30 p.m. to 3:00 p.m., Wednesday Morning from 9:30 a.m. to 11:00 a.m., and, Thursday Afternoon from 1:30 p.m. to 3:00 p.m. starting Sept. 28th. Pick the day of your choice and enjoy a free coffee while the children LEARN TO SKATE and have fun. No registration fee or added charges. Skating skooters available.
IT'S ALL HAPPENING at
VICTORIA MEMORIAL ARENA
Phone: 384-1522 for information
9-23

Reward yourself with Nabob.
$1.00 cash refund for your thoughts

In fact, you can get as much as $5.00 in cash refunds, if you think fast enough
How to get your $1.00 cash refund:
- Nabob rewards you with great coffee flavour — and cash for your comments about it.
- Answer the questions on the refund form below. Send it with the top flap (with the Nabob man in the circle) from two 1-lb. packages or one 1-kilo package of Nabob Regular Coffee.
- We'll send you back $1.00 cash for your thoughts.
- You could get up to $5.00 in cash refunds by mailing us your thoughts, plus proofs of purchase with each form as many as 5 times. Mail-in deadline is November 30, 1976.
- Refund offer expires midnight, November 30, 1976.
- Full details at your grocer's.
- Refunds limited to 5 per family, group or organization.
- Buy Nabob today and get in on the Nabob Flavour Reward.

Mail refund form with the top flap (with the Nabob man in the circle) from two 1-lb. packages or one 1-kilo package of Nabob Regular Coffee.
The Nabob Flavour Reward
Box 8141,
Toronto, Ontario M5W 1S8.
NABOB Regular Grind Coffee 1lb 454g
NAME _____ (PLEASE PRINT) ADDRESS _____ APT. NO. _____
CITY _____ PROVINCE _____ POSTAL CODE _____
When do you drink Nabob Coffee? Morning _____ Midday _____ Evening _____
How do you prepare Nabob Coffee? Perk _____ Filter _____
Does Nabob Coffee have the flavour you like best? _____
Refund offer expires midnight, November 30, 1976. Limit of 5 cash refunds per family, group or organization. Required proofs of purchase must accompany each entry form.

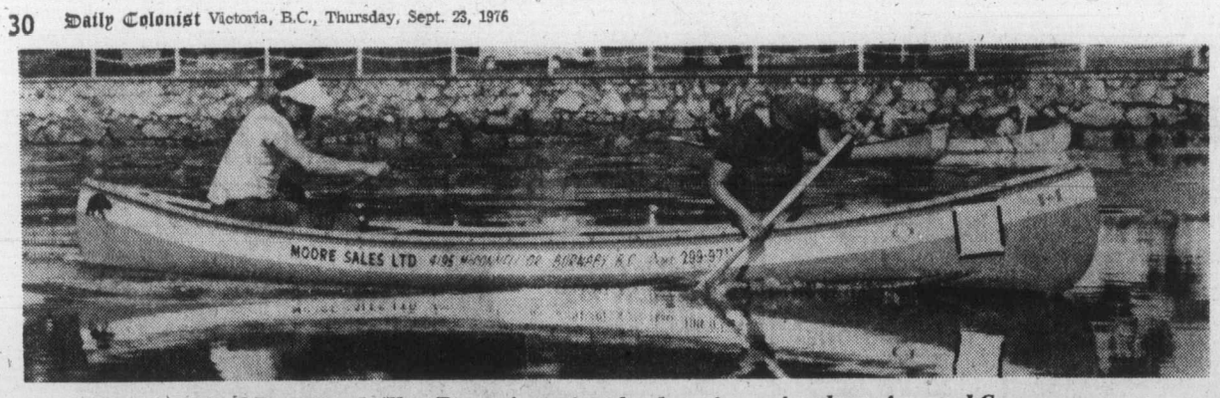

Fred Potter and Allan Roger forge into lead to win novice class of annual Gorge race

Canoe club has fun on Gorge

Victoria Canoe Club's annual Gorge race at the weekend provided fun for both participants and spectators.

Many club entries placed in the eight categories, but quite a few winners were from up-Island locations.

Social highlight of the event was a salmon barbecue Saturday evening, but the races wnet on for two days.

Colonist photographer Alex Barta was there to photograph some of the action. Here are some of his impressions.

Rescue patrol (from left) Phil Jones, Stan Luzzi, Bob Strang, Dennis Kirkwood and Floyd Haller, speeds down Gorge keeping eye out for upsets.

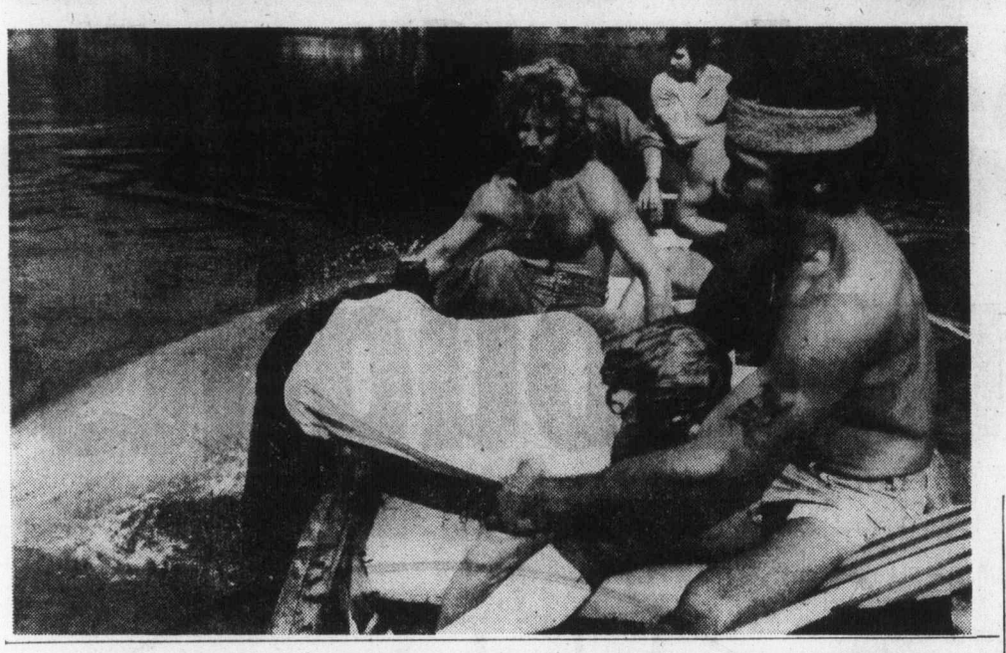

Contestants Reg Blaney and Bruce Chambers had a spill. Here, rescue patrol helps Blaney into their boat. Upset canoe was later righted and finished race.

Pennington's
where fashion has No size limit

9-23

The Real Life You ...Sizes 16½ to 24½

The Restaurant Dress....the versatile stand-by that comes to town for the day, and stays on for impromptu invitations. Fluid polyester knit, softly bowed at the neck. Silver grey, black and brown. **$33.** Exclusively ours in sizes **16½** to **24½**.

Hillside Shopping Centre 595-2521

Ear Piercing clinic

Have your ears pierced now by a Registered Nurse.

Our nurse will painlessly pierce your ears under the most hygienic conditions. At the same time you will receive a pair of gold-plated hypo-allergenic stud earrings.
Both the piercing and gold-plated studs at our extra low price.

Thursday, Friday: 5:00 p.m. to 9:00 p.m.
Saturday: 10 a.m. to 5 p.m.

ONLY **8.89**

LOBE CANADA LIMITED

Woolco

It seems that everybody is always having a sale.

Well, at Simpson Drapery we have a sale twice a year.

That's all.

And when we do, it's an event. (Just ask people who've saved here.)

Right now it's our Fall Sale.

*And when we say **20% off** on all fabrics for custom-made drapes, you can count on truly substantial savings.*

Come and see for yourself, or phone us and we'll send a Decorating Consultant to your home with no obligation.

Simpson DRAPERY LTD.

2030 Douglas Street, Phone 382-6323.
(opposite the Imperial Inn)
Simpson Drapery is open Saturdays.

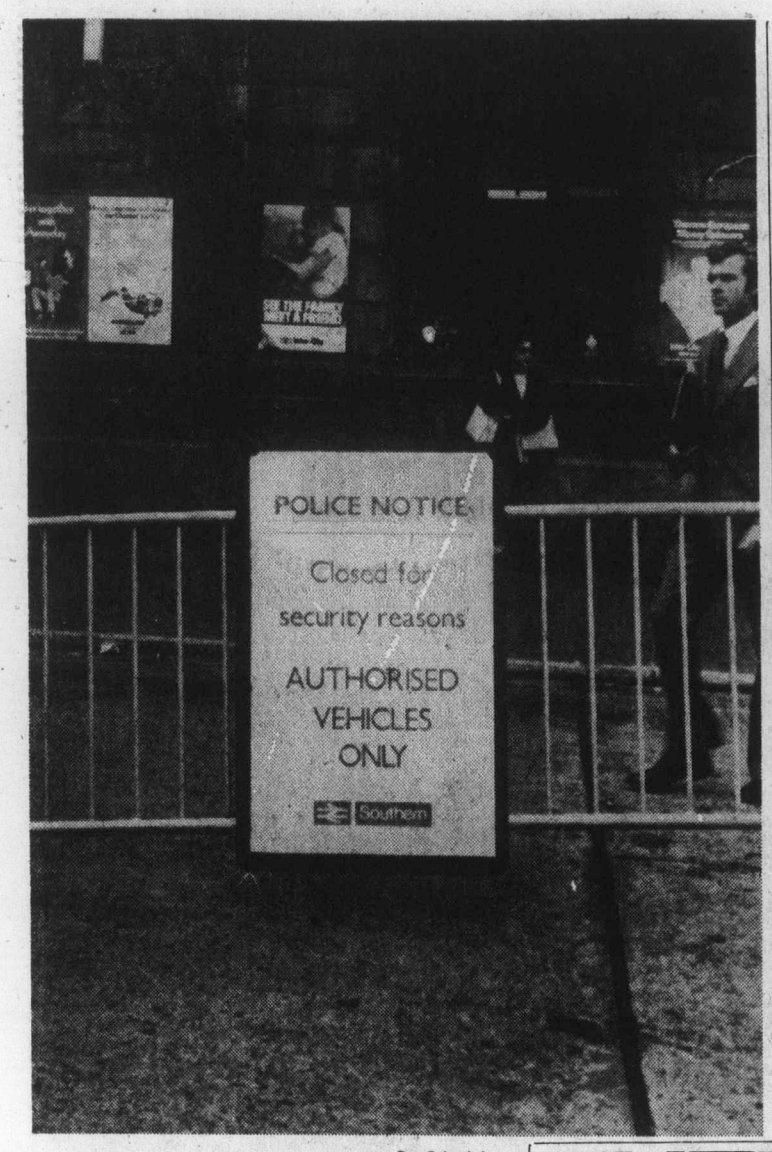

—Don Gain photo

Reminder of bombs

Signs like this one are common on streets of London, England, where they prohibit access to cut down on threat of bomb explosions in parked cars. All Underground stations have instructions posted on what to do if you see an unattended package or bag on a subway train.

And answers

Food questions

By MINNIE BERNARDINO
Colonist - Los Angeles Times Service

Question—My family is quite fond of bacon, ham and smoked sausage. If I buy these in great quantity, will they freeze well?

Answer—As a general rule, cured meats such as those mentioned have a shorter freezer storage life than fresh meats. For example, bacon, sliced ham, frankfurters and smoked sausage will keep well up to one month in the freezer but fresh pork can be frozen for three to six months.

Although the smoking process and the spices added to the meats that are cured retard rancidity, the presence of salt in great amounts also hastens the onset of rancidity. For longer freezer storage, keep bacon, frankfurters, etc., in their vacuum packages and overwrap with aluminum foil, plastic or freezer wrap.

Question—Can I substitute soft margarine for hard butter or margarine in my baking recipes? I know butter and margarine are interchangeable but can you use them in place of shortening?

Answer—You may substitute soft margarine for hard butter or margarine only in some recipes, such as in certain cakes and cookies that do not require the shortening to remain intact. For instance, you cannot use soft margarine successfully in pie shells in which the shortening has to be "cut in" or in puff pastry which requires layering of dough and shortening and chilling between application of layers to obtain firm layers. Soft margarine also would not adapt well to frostings that need to have peaks when applied on cakes or cookies.

Butter or margarine can be substituted for shortening but only in recipes in which the amounts of water and fat are not critical. Shortening is all fat but butter and margarine have 15 per cent water in them. To obtain the best texture when substituting, make allowances by increasing the butter or margarine and using less liquid.

Question—My 13-year-old daughter attempted to cook popcorn in the microwave oven and the glass dish she had placed the popcorn in broke. Another catastrophe that occurred was when she tried to hard-cook an egg in the microwave oven.

Answer—Popcorn will cook in a microwave oven but don't try it for several reasons. It is a dry food and usually popped in small quantities. When there is not enough food mass in the oven, it becomes loaded with energy and may cause the microwave to back into the magnetron tube causing arcing and shortening the life of the unit. It is similar to operating the oven empty. It is not surprising for the dish that you cook it in to break because the popcorn gets extremely hot during cooking time, transferring heat to the dish. The intense heat could cause the grease to ignite which could melt the grease shield or damage the door of the oven. If you put the popcorn in a paper bag it can cause the bag to flame. Even if you start out with cold popcorn from the refrigerator, the conventional oven will still produce better popcorn.

Cooking an egg in its shell in the microwave oven should never be attempted because an internal pressure is created upon reaching high temperature, and the egg explodes.

MAVERICK MARKET

PRICES EFFECTIVE Sept. 22, 23, 24, 25

880 ESQUIMALT ROAD

OPEN SUNDAY 10-5

WE RESERVE THE RIGHT TO LIMIT QUANTITIES

BAKERS CHOCOLATE CHIPS 12-OZ. PKG. 89¢

KRAFT MACARONI & CHEESE DINNER 6 7¼-OZ. PKTS. 1.44

LIPTONS TEA BAGS 120s THE BRISK TEA 1.69

ROUND STEAK FULL CUT 'A' BONE IN LB. 1.69
MARGARINE HARVEST, 1 LB. 2/83¢
FLAVOR CRYSTALS ALLENS ORANGE, 13 OZ. 69¢
PIE CRUST MIX ROBIN HOOD, 19-oz. 69¢
PROCESS CHEESE VELVETTA, 2 lb. pkg. 2.69
CUP-A-SOUP CHICKEN NOODLE LIPTONS VALU PACK, 3-oz. 89¢
PANCAKE MIX B. MILK OR REG. MELOGRAIN, 2 lb. pkg. 69¢

ROASTING CHICKENS FROZEN UTILITY 5 LB. TO 7 LB. AVERAGE, LB. 89¢
NALLEYS CHILI HOT OR MILD, 14 OZ. 59¢

FRESH LOCAL CORN 78¢ Per Dozen

SIDE BACON SCHNEIDERS, 1 LB. 1.99
ALPHA BITS POSTS, 15 OZ. 89¢
SPONGE PUDDINGS ROBIN HOOD 6 VARIETIES, 8.7 OZ. 2/89¢
VEGETABLE OIL HARVEST, 32 OZ. 1.15
INSTANT CHOCOLATE LITTLE DIPPER, 2 LBS. 1.39
TOILET BOWL CLEANER DAINTY BOWL, 12 OZ. 89¢
MIRACLE WHIP DRESSING KRAFT, 16 OZ. 69¢

9-22

THE WOOLCO DRUG DEPT.

...a total drugstore inside a Department Store.

Trust Woolco Brand Health & Beauty Needs Low Prices, Guaranteed Quality

OWNED AND OPERATED BY DOUGLAS DRUGS.

Sale effective: Thursday, September 23rd through Saturday, September 25th, 1976.

Woolco DEPARTMENT STORES
A DIVISION OF F.W. WOOLWORTH CO. LTD.

Town and Country Shopping Centre
Douglas Street and Saanich

Personal Shopping only, please!
Store Hours: Monday to Saturday
10 a.m. to 10 p.m.

ALWAYS WELCOME
master charge
CHARGEX

Sands

Seven Funeral Chapels Serving Vancouver Island

Dedicated To Service . . .
your seven community chapels, independently family owned and controlled. Sands, since 1912.

VICTORIA, 388-5155
SIDNEY, 656-2932
COLWOOD, 478-3821
DUNCAN, 746-5212
NANAIMO, 743-2032
LADYSMITH, 245-2331

IFC INTERNATIONAL FLIGHT CARE
A DIVISION OF SANDS

MEMBER BY INVITATION
NSM NATIONAL SELECTED MORTICIANS
SINCE 1932

Removal and Service Arrangement Covering Vancouver Island
A DIVISION OF SANDS

Specializing in forwarding to or from anywhere
WORLD-WIDE FUNERAL INFORMATION SERVICE
Call Collect, or Cable "Mortuary Victoria"
A DIVISION OF SANDS

THE SLIM GOURMET

CALORIE-CONSCIOUS COOKING

By Barbara Gibbons

"Pick a pair of pitted unpeeled purple plums" sounds like a new version of Peter Piper's Pickled Peppers. Actually, it's the beginning of a great low-calorie chicken dish for Slim Gourmet cooks.

Oriental in inspiration, this is a delicious way to serve chicken thighs. The plums in a self-making sauce that glazes the chicken with delightful but nonfattening flavor. It's the kind of dish that will have your guests guessing . . . the ingredients are so subtly balanced that no one flavor predominates. Better yet, it's easy!

The plums should be quite ripe and soft — not hard and sour — and should be thinly sliced but unpeeled.

The peel helps to add flavor and a rich dark color to the glaze — but not a purple color — the peel "disappears" in cooking, melding into a thick sauce. Coriander seeds — available on supermarket spice shelf shelves — add a pleasant bit of "bite" and texture.

SAVE CALORIES — Note our Slim-Gourmet technique for making this dish: We brown the chicken in its own melted fat with no oil added. Since the melted chicken fat is drained and discarded, we actually cut calories instead of adding them.

Although young frying chicken is one of the least-fattening main courses there is, you'll be surprised to see how much fat (and how many calories) you can drain off this way . . . sometimes a quarter-cupful or more. Each quarter-cup of chicken fat you remove represents a savings of about 400 calories!

A good side dish to serve with this main course would be fresh broccoli or spears of green beans, steamed only till tender-crisp.

Instead of buttering the vegetables (butter has 100 calories a tablespoon) give them a shake of soy sauce. Some sliced garden tomatoes would make a colorful addition to this deliciously diet-wise dinner, too.

Although we use chicken thighs (only one bone a piece) any cut-up chicken can be plum-glazed this way. Extend cooking time for larger pieces, if needed.

PLUM-GLAZED CHICKEN

No-fat cooking spray
1½ pounds chicken thighs
3 large ripe purple plums
2 teaspoons vinegar
¼ cup dry sherry wine
¼ cup soy sauce
1 cup water
1 teaspoon coriander seeds
2 onions, finely chopped
small clove garlic, minced
2 teaspoons honey, or sugar substitute to equal one tablespoon
Generous dash of Tabasco sauce (optional)

Spray a large nonstick skillet or electric fry pan with cooking spray for no-fat frying. Put the chicken thighs skin-side down. Cover the skillet and raise the heat to high. Cook covered seven to 10 minutes, until well rendered of fat. Remove the cover and drain off accumulated fat. Cook uncovered until skin is crisp and brown. Drain well. Turn the thighs skin-side up.

Meanwhile, slice the plums in half and remove the pits. Slice plums thinly but do not peel. Put the plum slices in the skillet and all remaining ingredients except sugar substitute if used. Lower the heat, cover and simmer until tender, about 30-40 minuts.

Uncover and continue to simmer, stirring occasionally, until sauce is thick and chicken is well glazed. (Remove from heat and stir in sugar substitute.) Serves four, about 240 calories each with honey, 230 calories each with sugar substitute.

Collectibles

By JOHN HEARN

Mrs. Corke of Victoria would like some idea of the value of her fine blue and white Adams Jasperware biscuit barrel.

If you wanted to buy one it would probably cost you around $100-$150. Biscuit jars are very popular collectibles because they hold their price and do not take up very much room. Twenty of them in a china cabinet makes a pleasing display and would be a rather valuable collection.

The size of a collectible is important. I often receive letters asking about the possible value of old sewing machines. They are certainly sold, but either for sewing or for conversion into a side table. I cannot imagine anyone collecting any number of them. Small china and glass pieces are becoming increasingly popular simply because they are small. Such items as butter patties, hatpin holders, ring trees and salters are available in literally thousands of designs at no great price.

Mrs. Watson of Burnaby wants to know if there is still a good market for carnival glass.

There is certainly still a market, but my impression is that the runaway inflation on carnival which was in full swing only a few years ago, is levelling off. Nevertheless, pieces keep turning up at sales and commanding good prices. Everything depends on the pattern, of course, and you have to do a great deal of studying to know which are the rare patterns and which are commonplace. At a recent sale I saw a marigold bowl with Greek key sides and a horse head centre sell for $48. Another, same size and color with rose decoration sold for $14. One in amethyst titled Peacock at the Urn fetched $24. Take your pick.

Arnold Webster of Vancouver would like a price on his German magic lantern the original box complete with 25 slides.

They are quite rare. The asking price is usually $25-$50 with the slides going for $1.50 to $2.50 each.

Mrs. Settle of Victoria sent me a sketch of an ornate mahogany over-mantle with a rather elaborate bevel-edged mirror. She wants to know if she got a bargain at $25.

It is a good price. $25 to $50 would be the normal range.

Mrs. Jean Lewis of Vancouver wants to know if it is true that old iron beds are fetching tremendous prices these days.

Not unless they have at least one brass rail. Brass is being treated as though it is a precious metal these days and brass beds are fetching hundreds of dollars. Everything depends on how ornate they are — the more elaborate, the more expensive. Double beds fetch very high prices — simply because fifty years ago or more, most beds were three quarters.

Advertising brings product information to you.

CANADIAN ADVERTISING ADVISORY BOARD

One HOUR "MARTINIZING" CERTIFIES THE MOST IN DRY CLEANING

Fresh as a flower in just one hour

8 LOCATIONS TO SERVE YOU

COMPARE - ANYWHERE ANYTIME!!!

WE'VE BOUGHT SOME MORE . . .

BEEF SIDES 79¢ lb. | BEEF HINDS 99¢ lb.

ORDER EARLY — LIMITED SUPPLIES — LIMIT OF 2 SIDES OR 2 QUARTERS PER CUSTOMER

FULLY GUARANTEED — TOP QUALITY — ALBERTA — GRAIN FED BEEF

★ STEAK SALE ★

SIRLOIN STEAKS lb. 1.69 | CHUCK STEAKS lb. ... 67¢
T-BONE STEAKS lb. . 1.69 | PORTERHOUSE lb. .. 1.89

CROSS RIB ROASTS . . 97¢ lb.
Fully guaranteed, top quality, Alberta Grain-Fed

TURKEY DRUM STICKS . 59¢ lb.

EVERYDAY BARGAIN PRICE LIST

GROUND BEEF 30-lb. Lots, wrapped in small pkgs. ..... 59¢ lb.
SIDE BACON Sliced, lb. ..... 1.29 | Piece, lb. 1.09
BEEF LIVER Sliced ..... lb. 49¢
SKINLESS SAUSAGES lb. ..... 49¢

SPARERIBS Lean and Meaty ..... lb. 1.19

• PRICES INCLUDE CUTTING, WRAPPING AND FREEZING
• PRICES EFFECTIVE WHILE PRESENT STOCKS LAST
• WE RESERVE THE RIGHT TO LIMIT QUANTITIES
• 30-DAY GUARANTEE ON ALL FREEZER MEATS

CONGRATULATIONS TO: Mrs. Lillian Wright, 1728 Lee Ave., and Mr. and Mrs. Cucheran, R.R. 2, Wuermuir Rd., winners of $20 gift certificates.

VICTORIA MEAT MARKET
625 JOHNSON
386-8491

LANGFORD MEAT MARKET
732 GOLDSTREAM
478-9567

9-22

Woolco

Roll End Values

Exceptional value in every one of these part rolls specially purchased for this broadloom event. Features rubber or jute backing. Choose from a good assortment of short shag, prints, plushes, Saxony and sculptured saxony.

5.99 sq. yd.

Various colours available in all types of carpeting, so shop early for best selection of colour and sizes .....

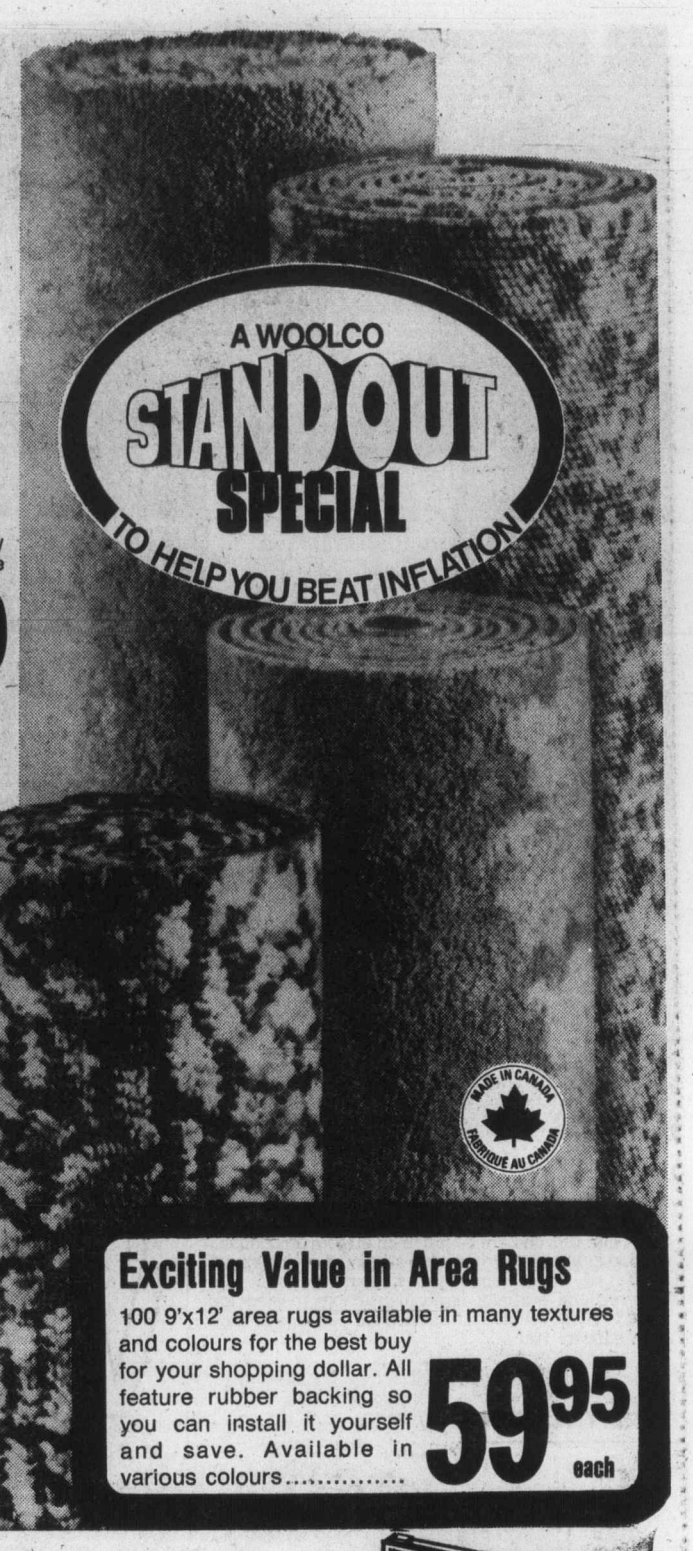

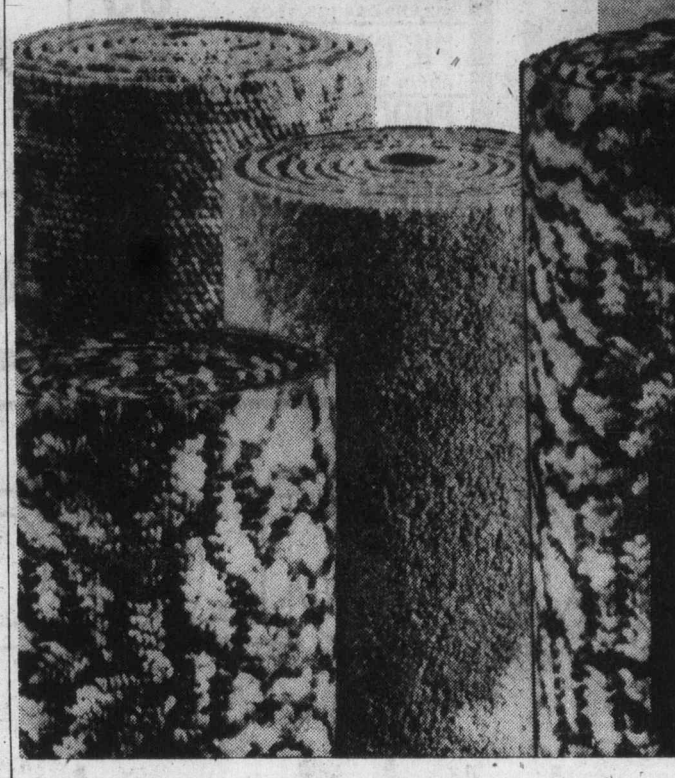

Exciting Value in Area Rugs

100 9'x12' area rugs available in many textures and colours for the best buy for your shopping dollar. All feature rubber backing so you can install it yourself and save. Available in various colours.....

59.95 each

Brentwood 24" Range
with Auto Control Oven

Outstanding features include: plug-out surface elements with infinite heat selection; auto variable broil control; spill proof recessed top. 1 year free parts, labour and in-home service. Avocado, Harvest Gold or White. 24"Wx26¾"Dx46"H.

249.88 each

for colour $10 extra

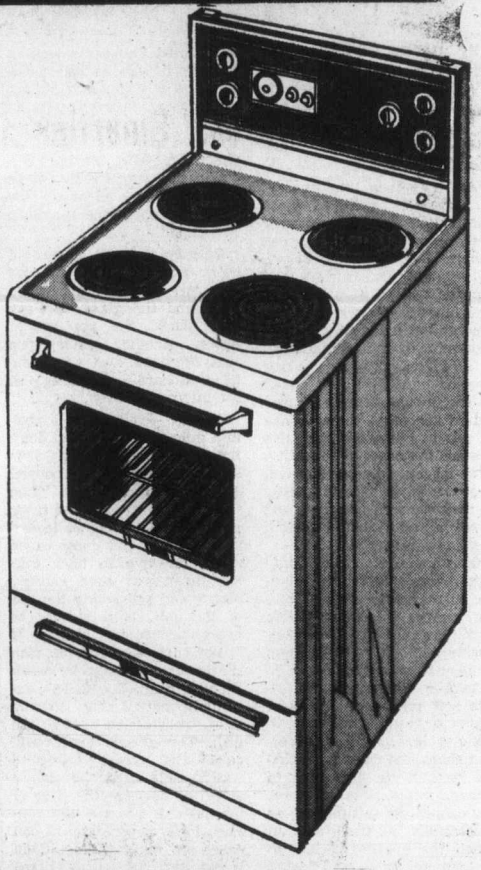

Prices in effect Wed., Sept. 22 'til Sat., Sept. 25 or while quantities last.

ALWAYS WELCOME... master charge CHARGEX Woolco

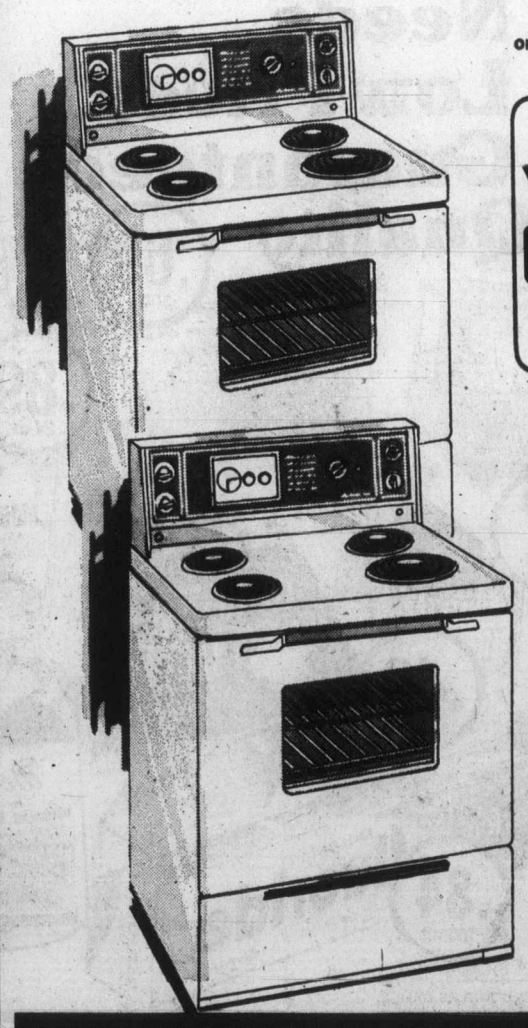

Brentwood 30" Range
with Broiler Control

Features infinite heat selection, auto-vari broil for controlled broiling, full width drawer; open window, recessed top for spillovers. Guaranteed for 1 year — free parts, labour, service. Available in White, Harvest Gold or Avocado. 30"Wx26¾"Dx47½"H.

259.88 each

$10 extra for colour

Brentwood 30" Continuous Clean Range

This range features 4 plug-out surface elements with infinite heat selection, timed appliance outlet and Cook-Master automatic oven. 1 year free parts, labour and in-home service. Choose from White, Avocado or Harvest Gold. 30"Wx47½"Hx26¾"D. . . . .

279.88 each

$10 extra for colour

Woolco DEPARTMENT STORES A DIVISION OF F.W. WOOLWORTH CO. LTD.

Town and Country Shopping Centre
Douglas Street and Saanich

Personal Shopping only, please!
Store Hours: Monday to Saturday
10 a.m. to 10 p.m.

ALWAYS WELCOME master charge CHARGEX Woolco

Woolco Candy Fair

A WOOLCO STANDOUT SPECIAL
TO HELP YOU BEAT INFLATION

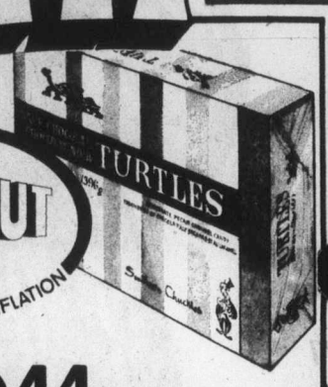

Turtles
Delicious milk chocolate candy with chewy caramel and peanut centre. Boxed and wrapped for freshness. 14 oz.
2.44 each

'Rowntrees' Smarties
Colourful, candy-coated chocolate. No fuss, no muss, just good eating.
lb. 1.59

Family Bars
'Neilson' family-size bars. Jersey Milk, Jersey Nut, Virginia Burnt Almond, Canadian.
2 for .79

Brach's Pick 'n Mix
(not illus.) Choose from nougats, fruit jellies, peanut butter crunch and more.
lb. 1.09

Lowney's Broken Bars
(Not illus.) Delicious for anyone!—anytime. In cello bags for freshness.
lb. 1.09

McCormick's Snaps
(not illus.) Delicious, crunchy cookies, available in 3 favourite flavours. 2-lb. bag.
each 1.39

Bridge Mix
(Not illus.) An all-time favourite. Keep a supply on hand for when your sweet tooth has a craving.
lb. 1.19

Tin Top Mixed Nuts
A delicious assortment of mixed nuts, salted and roasted to perfection. 13 oz.
each .97

McCormicks Jube
Delicious chewy candies, available in assorted shapes and flavours.
lb. .99

Prices Effective Wed., Sept. 22
'til Sat., Sept. 25 While Quantities Last

Red Grille Feature

Delicious Turkey Dinner
Generous portions of delicious roast turkey, dressing, gravy, whipped potatoes, vegetables, cranberry sauce. Complete with roll and butter.
complete 1.59

Carry-Out Foods

Polish Coil
By Canada Packers. A delicious meat for snacks, lunches.
lb. 1.19

Woolco DEPARTMENT STORES
A DIVISION OF F.W. WOOLWORTH CO. LTD.

Town and Country Shopping Centre
Douglas Street and Saanich
Personal Shopping only, please!
Store Hours: Monday to Saturday
10 a.m. to 10 p.m.

ALWAYS WELCOME master charge CHARGEX

Woolco

Save! 8.98 pair to 11.98 pair

Prices effective Wed., Sept. 22, 'til Sat., Sept. 25, or while quantities last.

ALWAYS WELCOME... master charge CHARGEX

Men's English Shoes
3 styles, at 2 low prices

A) English Balmoral
A smart-looking shoe featuring all leather uppers and Balmoral toe cap. Available with 5 eye tie, complete with composition sole. Comes in Black only. Sizes: 7-12 Full (no 11½) EEE fittings.
Reg. Woolco Price: Pair 28.86

B) Blucher Oxford
Features 4 eye tie styling, with all Leather uppers. Moccasin toe style with welt construction. Double-weight composition sole and composition heel. Available in Brown only. Choose from sizes 7-13 EEE Full (no 11½ or 12½).
Reg. Woolco Price: Pair 31.86

C) Men's Dress Loafer
Step out in style and comfort. Loafer features soft kit Leather uppers. Slip-on style with Elastic gore. Moccasin vamp, with Leather soles. Choose from Black or Brown colours. Sizes 7-12 D (no 11½).
Reg. Woolco Price: Pair 36.86

YOUR CHOICE
Woolco Sale Price:
19.88 Pair

Woolco Sale Price:
24.88 Pair

Woolco DEPARTMENT STORES
A DIVISION OF F.W. WOOLWORTH CO. LTD.

Town and Country Shopping Centre
Douglas Street and Saanich
Personal Shopping only, please!
Store Hours: Monday to Saturday
10 a.m. to 10 p.m.

ALWAYS WELCOME master charge CHARGEX

Northern cap of Mars made up of water ice

PASADENA (UPI) — Viking 2 has discovered that the north polar cap of Mars is mostly frozen water, settling a scientific dispute and increasing the chances for development of life on the red planet.

Viking scientists announced the discovery with great excitement Wednesday, confirming that the polar cap ice includes frozen water, not just frozen carbon dioxide, commonly known as "dry ice."

"We have ended a five-year controversy," said Dr. Hugh Kieffer. "The residual (north) polar cap is made out of water ice. I would predict the southern polar cap is also water ice."

It was previously discovered that there is at least some water vapor in the Martian atmosphere, but it was not certain whether the planet had large quantities of water, which is thought to be indispensable for the development of life.

"There was a time when we thought there was no water on Mars," said scientist Gerald Soffen. "Now we find there are massive amounts of water frozen into the north polar cap."

Scientists can only guess at how much ice is there. But there were estimates that from 1,000 to 100,000 cubic kilometers of ice may be present in the polar caps, with much more locked in the permafrost of latitudes as far south as the landing site of Viking 2, 48 degrees north of the equator.

An atmospheric scientist, Dr. Barney Farmer, called the discovery of large amounts of water "another shred of evidence" that the barren Martian surface may once have been more hospitable to life.

The presence of the ice also fits in with the discovery by Vikings 1 and 2 of great channels, canyons and dry riverbeds, that appeared to have been carved by water on the dry Martian surface. The ice explains where the water came from and where it went.

Farmer said there may be deposits of water ice, made up of layers of frozen frost, "hundreds of meters deep" in the bright craters just south of the north pole.

Scientists have been able to observe the north and south polar caps growing in winter and shrinking in summer.

With Wednesday's announcement, Viking scientists theorized that the portion that swells and diminishes consists of carbon dioxide, which vaporizes into a gas in the comparative warmth of a Martian summer, but the vast bulk of the polar caps which remains constant is frozen water.

Class action lawsuits win minister's backing

VANCOUVER (UPI) — Tony Abbott, new consumer and corporate affairs minister, Wednesday endorsed the concept of federal class action lawsuits for Canada but rejected U.S.-style "bounty-hunter" cases which failed to benefit the consumer.

Abbott, a former corporate lawyer, voiced confidence he would be able to switch successfully to his new role as "defender of the Canadian consumer." He said he would give consumer protection top priority because consumers make up the "most vulnerable" group in society.

He told a news conference the U.S. class action system was too attractive to "bounty hunter lawyers" — who went out and found cases from which attorneys made a lot of money but which resulted in little significant help to the consumer.

"I do not think we should have a system where a case can be drummed up when it has very little merit to it," he said. "The class action case is a good thing in principle but it can be abused."

Abbott said he was anxious to have a long-awaited competition bill introduced in Parliament as soon as possible but that a "screening process" would have to be found for class action cases.

THE CORPORATION OF THE DISTRICT OF CENTRAL SAANICH

PUBLIC NOTICE

A Leaflet has been mailed to Residents of Central Saanich containing information on the Central Saanich Swimming Pool Complex and the forthcoming Referendum. If you have not received one of these, kindly contact the Municipal Hall — telephone 652-1154, and one will be mailed to you.

Large scale drawings of the proposed complex are now on display in the Municipal Council Chambers.

F. B. DURRAND,
Clerk/Administrator.

Wellburns
LOCALLY OWNED
OPEN 7 DAYS A WEEK TO SERVE YOU BETTER

SUNDAY	MON.	TUES.	WED.	THURS.	FRI.	SAT.
10-6	9-9	9-9	9-9	9-9	9-9	9-6

PRODUCE

TOMATOES 3 lbs. 1.00
PRUNE PLUMS 2 lbs. 49¢
GEM POTATOES 10 lbs. 79¢
LOCAL COB CORN 10 cobs 1.00
CANTALOUPE 3 for 1.00
BANANAS 4 lbs. 1.00

MEAT

UTILITY ROASTING CHICKEN lb. 89¢
SMOKED PORK PICNICS lb. 79¢
BEEF LIVER lb. 69¢

GROCERIES

CARNATION FRENCH FRIES 2½-lbs. 69¢
A.B.C. DETERGENT 5 lbs. 1.89
TETLEY TEA BAGS 144s 2.09
McCORMICK BISCUITS 1½-lb. assorted 1.29
CATELLI MAC. & CHEESE DINNER 4 for 1.00
PAMPER CAT FOOD 2 for 45¢
IMPERIAL MARGARINE 3 lbs. 1.49

9-22

Woolco

SAVE 3.11 On Fisherman Knits

For the man with a knack for knits. Warmly fashioned in easy-care 100% Acrylic. Sporty sweater boasts crew neck and long sleeves. In easy-to-match colours of Natural, Camel and Blue. Sizes: S-M-L-XL.

Reg. Woolco Price: each 9.99
WOOLCO SALE PRICE
6.88 each

SAVE 1.78 On Boys' Acrylic Fisherman Knit Pullover
(non illus.) Natural, Rust, Blue. S-M-L-XL.
Reg. Woolco Price: each 6.77
WOOLCO SALE PRICE:
4.99 each

A WOOLCO STANDOUT SPECIAL TO HELP YOU BEAT INFLATION

Prices Effective Wed., Sept. 22 'til Sat., Sept. 25 or While Quantities Last.

Men's Intargia Acrylic Pullover

Always in good taste on our "Hang Up" label. Steel combination, Mocho combination, Leaf combination. S-M-L.

7.87 each

Men's Comfortable Intargia Sweater

Long sleeves for warmth in winter weather. Acrylic with crew neck on our exclusive "Hang Up" label. Blue or Brown colour combinations in assorted patterns. Sizes: S-M-L.

9.99 each

Men's Classic Shetland-Type 'Roxboro' Label Sweaters

The sweater with a style that's timeless. Beautiful, warm blend of 96% Shetland-type Wool/4% Nylon. Crew neck, long sleeves; on our exclusive "Roxboro" label. Plain shades. S-M-L-XL.

11.88 each

Woolco DEPARTMENT STORES
A DIVISION OF F.W. WOOLWORTH CO. LTD.

Town and Country Shopping Centre
Douglas Street and Saanich

Personal Shopping only, please!
Store Hours: Monday to Saturday
10 a.m. to 10 p.m.

ALWAYS WELCOME master charge CHARGEX Woolco

Status chief

Came up hard way

QUEBEC (CP) — When Yvette Rousseau, new chairman of the federal advisory council on the status of women, talks about the problems of working women, she speaks from experience.

As a young mother of eight children in Coaticook, Que., Mrs. Rousseau had no choice. Her husband was ill and since there was no other means of support, she had to work.

Although she was a trained teacher, she decided that eight children were enough for her to handle and she began work at a local clothing factory.

"The pay was 38 cents as hour," Mrs. Rousseau recalled with a smile during a break at the council's quarterly meeting here.

While working as a sewing-machine operator, she became involved in the local union, first as secretary and later as president.

And she scaled the hierarchy of the Confederation of National Trade Unions, serving as vice-president of its textile federation and finally as a vice-president of the whole union organization.

With her appointment last week as chairman of the council, succeeding Katie Cooke, Mrs. Rousseau does not intend to forget this labor background.

"I will never neglect the working woman in the textile, shoe and other industries."

As chairman of the three-year-old council, Mrs. Rousseau said she intends to broaden the work of its 30 members and encourage them to be active in their regions.

She also intends to continue pressure on the government to reintroduce legislation to establish a federal human rights commission. Such a bill died on the Commons' agenda this summer when the session ended.

She also favors acceptance of the principle of equal pay for work of equal value in order to bring justice to women workers.

And she believes that more should be done to level off salaries of all workers. The problem with most contract settlements is that they give percentage wage increases which simply leave the poorest worker behind, she said.

As a woman who has worked in the largely-male union world, she is angered by recent statements of the president of the Royal Bank of Canada, W. Earle McLaughlin, that the bank had trouble finding qualified women to serve as bank directors.

"I don't think his recruitment was very serious," she said.

She said the advisory council kept a list of names of women suitable for that kind of appointments.

"As far as I know, they never asked for access to that name bank."

Now that her children are educated and on their own, Mrs. Rousseau's family responsibilities are limited to hte pleasures of being a grandmother to 11 grandchildren.

And in her limited spare time, she has embarked on doing something she never managed to accomplish in all her years as a worker and union leader. She's taking English lessons.

Helicopter carries Pope home

VATICAN CITY (UPI) — Pope Paul VI has returned by Italian military helicopter from his annual working vacation at Castel Gandolfo, the papal summer residence in the Alban hills southeast of Rome.

During his 68-day stay at the villa, used by popes since the 17th century, the pontiff commuted weekly to the Vatican for his Wednesday general audiences.

The helicoptdr made the 17-mile trip in 15 minutes and landed on what used to be the Vatican's tennis courts.

Pope Paul will turn 79 Sunday. No special observances are scheduled.

Woolco

SOUND BUYS FOR HOME ENTERTAINMENT

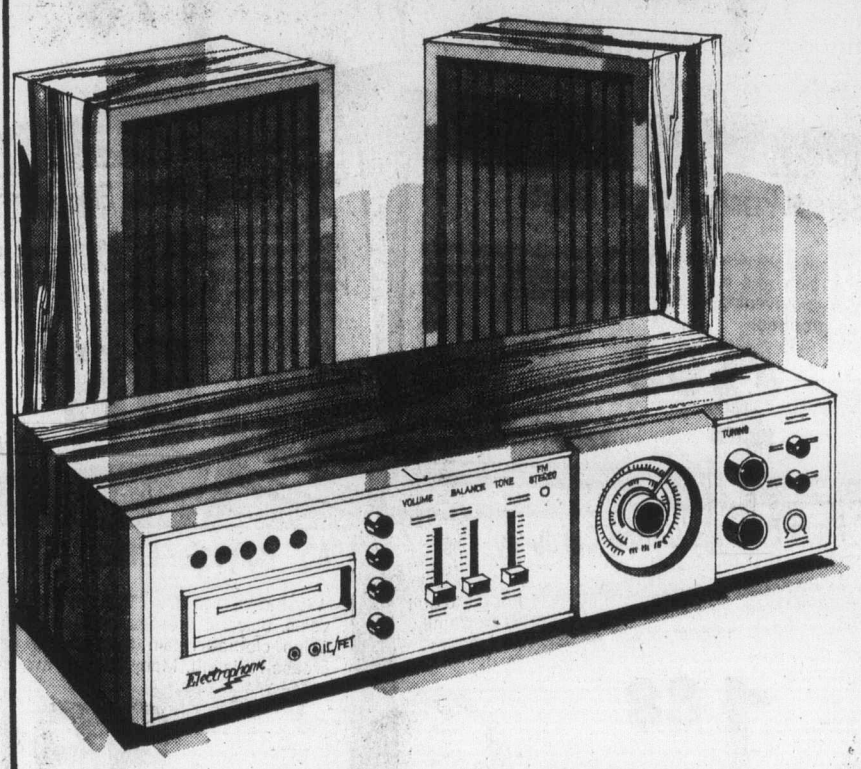

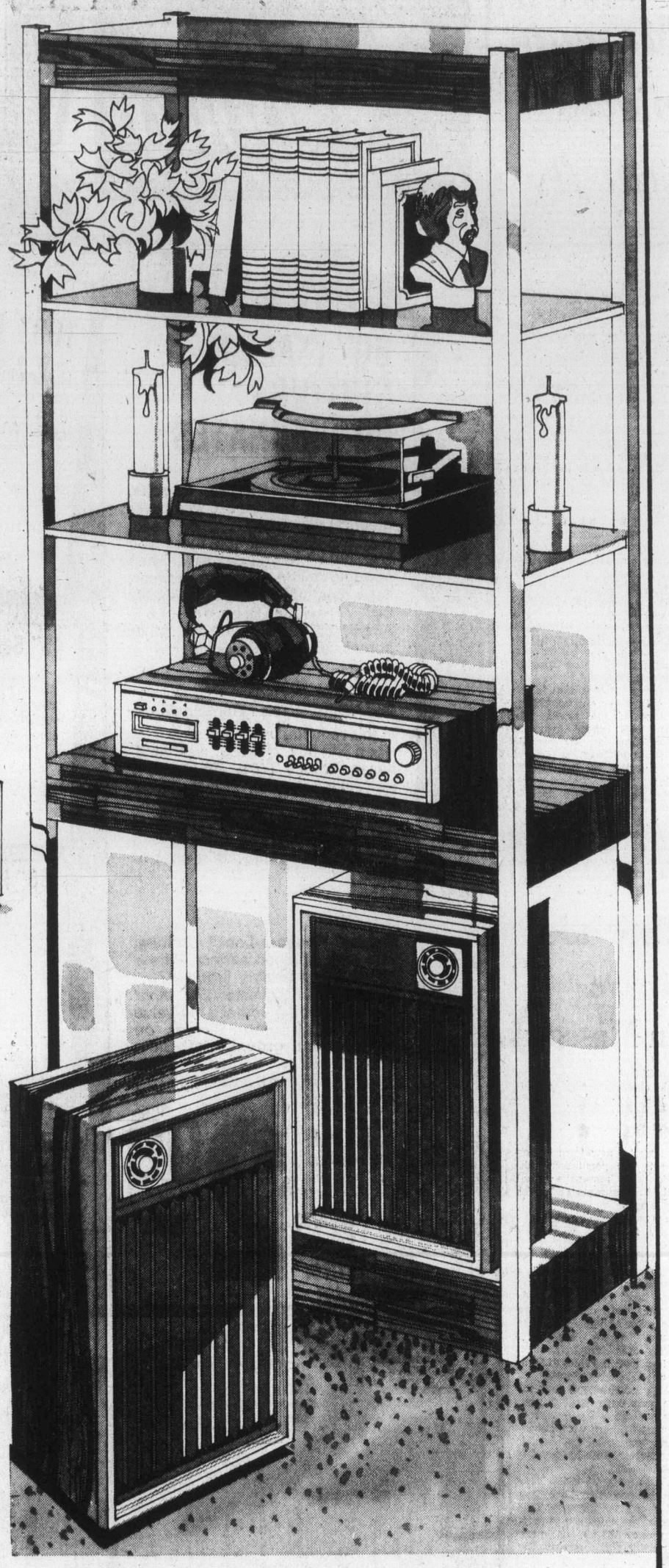

'Morse Electrophonic' FM Stereo

A Special Purchase! AM/FM/FM Stereo Radio with slide controls. Built-in 8-Track Tape Deck with record, playback, fast forward and pause controls. You can record stereo live from microphones (included), from radio, or other sources, and play back instantly. Other features include: phonograph jacks, stereo beacon light, and record indicator light. Extra speakers (optional) give 4-channel effect. Matching speakers have Walnut finish. It all adds up to some great sounds. Check it out.

119.87 complete

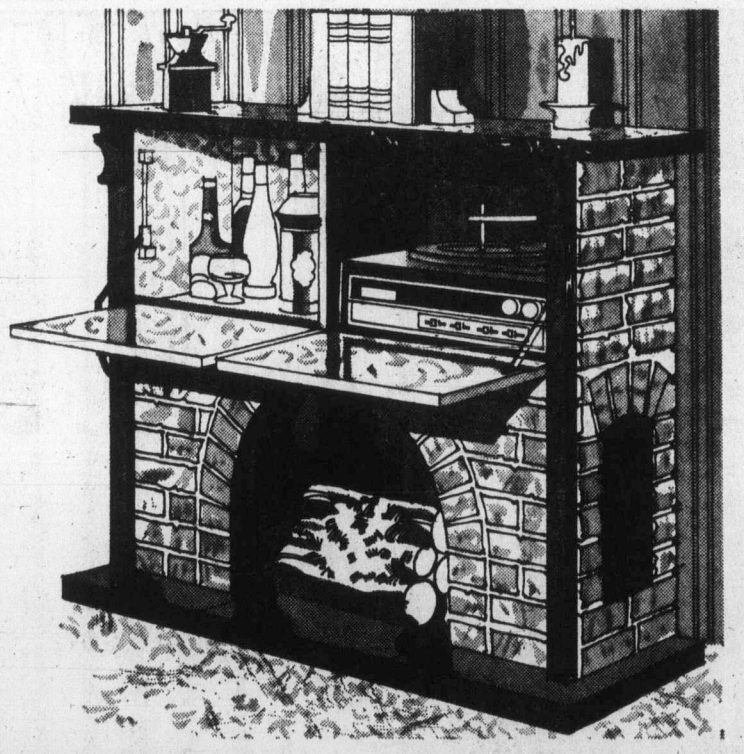

'Magnasonic' Stereo Outfit with Stand

It all comes together at a package price. Features 8-Track Tape Player, AM/FM/MPX Radio, with slide controls, lo and hi filters, and loudness controls. Fully automatic turntable, complete with base and dust cover. The speakers are matched to the receiver for top quality. Comes complete with etager stand with glass shelves and matching woodgrain.

249.87 complete

Combination Fireplace-Bar Stereo with Built-In 8-Track Deck

Fireplace styling in simulated Red brick. Complete with motor-powered electric log. Front panels lower to expose interior electronics section and the bar. AM/FM/AFC/MPX Stereo Amplifier. Deluxe full-size BSR Automatic Stereo Changer with cueing device. One side-firing 8" speaker and one 4" tweeter per channel. Complete with 2 mikes.

529.66 complete

ALWAYS WELCOME... master charge CHARGEX Woolco

Prices Effective Wed., Sept 22 'til Sat., Sept 25
Or While Quantities Last.

Woolco DEPARTMENT STORES
A DIVISION OF F.W. WOOLWORTH CO. LTD.

Town and Country Shopping Centre
Douglas Street and Saanich

Personal Shopping only, please!
Store Hours: Monday to Saturday
10 a.m. to 10 p.m.

ALWAYS WELCOME master charge CHARGEX Woolco

In Scotland

Museum pieces still fly

PERTH, Scotland (CP) — Strathallan Castle in Perthshire has become the home of a unique collection of still-operational wartime aircraft.

The collection, now consisting of 38 aircraft housed at Strathallan airfield, belongs to Sir William Roberts, 39.

Sir William, himself a flyer, started the collection when he purchased a 1942 Hawker Hurricane which had starred in the film, The Battle of Britain, along with two Spitfires and a quantity of spares.

The planes were completely overhauled and one of the Spitfires was sold in Canada, where it now flies under the appropriate registration CF-RAF.

"What we have now," says airfield manager Geoff Tucker, "is unique because all the aircraft are airworthy or are being brought up to that standard."

Sir William's policy is not to buy a plane unless it can fly or be restored to its original condition. And he is always on the lookout for other machines, which come from all parts of the world.

Among his collection is one of only two remaining Lancasters in the world. The plane was retired from the Royal Canadian Air force in 1964 and will soon be restored to the the original RCAF colors.

Other aircraft include former household names of the air, such as Fairchild, Bolingbroke, de Havilland Dragon, Short Scion, Fairey Battle, Miles Magister and many more.

Late cafes arrive in Moscow

MOSCOW (AP) — Late-night cafes have finally come to the Soviet capital, where restaurants traditionally close anywhere between 7 and 11 p.m.

Citing "a new form of service to the population," the trade union newspaper Trud said 10 restaurants and cafes now stay open until 2 a.m. The service is designed primarily for those who work late.

A visitor to one of the diners at 1:30 a.m. found a jolly woman serving bowls of soup, beef with eggs and salmon and onions to a procession of policemen, ambulance crews and taxi drivers. A full meal cost a little less than a ruble, $1.32 at the official exchange rate.

A sign announced that the cafe was open until 2 a.m. "for workers of the municipal economy." There were no revelers topping off the evening or casual drop-ins looking for a late snack.

T.V. Seryeznova of the Moscow city executive committee said in a Trud interview that some of the cafes are attracting practically no customers after midnight. She said the public food service office will consult with the municipal services whose employees work late to determine better locations.

Miss Seryeznova said another problem is how to get the cafe staffs home after work. Most workers do not own cars, and the Moscow subway closes at 1 a.m.

"We are trying to have people who live nearby do the nighttime work," she said. "And at certain food service institutions special rooms have been equipped where people can spend the night."

Can't stand her man, Tammy files

NASHVILLE, Tenn. (UPI) — Country music star Tammy Wynette, whose song D-I-V-O-R-C-E and Stand By Your Man once topped the charts, has filed for divorce from her fourth husband, John Michael Tomlin, after three months of marriage.

Miss Wynette, 34, charged in the divorce petition that her real estate executive husband was "guilty of such cruel and inhuman treatment as to render further cohabitation unsafe and improper."

The two were married since July 18.

Miss Wynette, who has four daughters by previous marriages, divorced country singer George Jones, March 12, 1975.

Woolco

SPECTACULAR

Prices Effective Wed., Sept. 22 'til Sat., Sept. 25 or While Quantities Last.

60" ITALIAN SUITINGS CO-ORDINATES

Tonal Plaids, Stripes, Checks, Plains: pick and choose whichever meets your fancy ... or need: remembering that the more you buy, the more you can save! Then sew into mix-'n-match sportswear, separates, tunics. These washable 60" Italian fabrics (70% Acrylic/25% Polyester/5% other fibres) come in many colours.

Red/White/Black Combinations: at this reduced price, you save a lot when you buy these 60" washable, Italian fabrics (70% Acrylic/25% Polyester/5% other fibres). Select from stripes, tattersalls, plaids—and sew into separates to team up with other wardrobe items or into pantsuits, jumpsuits, skirt ensembles.

Striped "Angora-Look" Suiting: with soft, brushed surface. These 60" Italian washable fabrics (70% Acrylic/25% Polyester/5% other fibres) are yours now at a big-value price! Multi-colour stripes on predominant grounds of Blue, Rust, Green & Burgundy make might marvellous-looking fashionwear!

Regular Woolco Price: 3.96 yard

Woolco Sale Price: 2.99 YARD

108" Instant Drapes:

No sewing required. Just fold over top and slip rod through decorative oval holes. Washable, drip-dry 100% Polyester knit: absolutely easy-care! White, Green, Melon, Gold shades.

1.33 yard

60" Fortrel Polyester Crimpknit:

A crepestitch doubleknit with super features, at a super price! It's easy-care, comfortable to wear and easy to sew into sporty separates, formal suits, etc. Fall colours.

1.76 yard

45" Screen Printed Acrylic Serge:

A fine, lightweight woven twill with a Wool-like hand that's washable. Soft and cosy, it's terrific for winter dresses, separates and evening wear. Florals and paisley prints on coloured grounds.

2.96 yard

36" Printed Cotton Flannelette:

Soft and washable, this is good value fabric for the family. It makes up into cosy winter sleepwear: "baby-dolls," footed sleepers, pyjamas. It's fantastic for loungewear too! Wide range of fall shades.

.88 yard

36" Plain Pinwale Cotton Corduroy:

Fully washable fabric for all seasons now priced to suit your budget. Ideal for casual wear for the whole family. Available in basic colours as well as latest fall shades.

1.88 yard

45" Polyester Lining:

Washable, drip-dry. Priced to let you line as many skirts, vests, blazers, dresses, suits and culottes as you like! It helps clothes retain their shape better and be more crease-resistant. Many colours available.

.99 yard

54" Upholstery Remnants:

Washable, drip-dry. Choose from Velvets, Chenilles, Tweeds to save those old worn-down suites. One-yard to five-yard pieces packaged and tagged for convenient self-service.

2.99 Lb.

Fake Furs:

At excellent-value prices! Deep pile synthetics range from fanciful plaids to the real-fur-look designs. Pieces are 60" wide and ¼-yd. to 1-yd. lengths: packaged and tagged for convenient self-service.

2.99 lb.

ALWAYS WELCOME... master charge CHARGEX Woolco

Texturized Tye-Dye Glass Fibre Pinch-Pleated Drapes

Modern, easy-to-live-with drape in 100% texturized Fiberglas (Glass). Hand washable, fire safe, sun safe. In decorator shades of Gold, Ivory and Tangerine.

75"x84" Pair	100"x84" Pair	150"x84" Pair
22.46	28.46	42.96

Modern Design 'Aruba' In Natural Decorator Shades

Add dramatic design to your decor with our exciting new modern 'Malimo' in a 95% Cotton/5% Polyester blend. Brown, Gold, Green or Blue shades.

75"x84" Pair	100"x84" Pair	150"x84" Pair
40.96	55.96	82.46

Semi-Sheer Pinch-Pleated Drapes Offer Simple Lines

Vertical stripes give a crisp, casual look to any room. Easy care, washable Orlon Acrylic fabric. In Brown, Gold, Tangerine or Green colours.

75"x84" Pair	100"x84" Pair	150"x84" Pair
23.46	29.96	44.96

Woolco DEPARTMENT STORES A DIVISION OF F.W. WOOLWORTH CO. LTD.

Town and Country Shopping Centre
Douglas Street and Saanich

Personal Shopping only, please!
Store Hours: Monday to Saturday
10 a.m. to 10 p.m.

ALWAYS WELCOME master charge CHARGEX Woolco

The Daily Colonist.

Section 4 Thursday, September 23, 1976 Page 37

Pope calls her Mrs.

OTTAWA — For **Pope Paul VI, Mrs. Joe Clark** is Mrs. Joe Clark, not **Maureen McTeer.**

Ms. McTeer, as the opposition leader's wife has preferred to be called, was asked by Vatican officials to be Mrs. Joe Clark for a scheduled audience with the Pope. Clark's office confirmed Tuesday the Vatican's request was accepted.

But because of prior commitments, Ms. McTeer did not get to the audience.

□

CANBERRA — **John Gorton,** a former Australian prime minister, is to act in a movie.

Gorton, 65, will play a prime minister in the film version of Don's Party, an Australian drama by **David Williamson** and which has already been staged in London.

□

THE HAGUE — **Prince Bernhard,** in disgrace for his involvement in the Lockheed scandal, will get a pay raise from the government next year.

The 65-year-old prince will be paid 872,000 guilders ($335,400) a 16-per-cent increase over his 1976 salary. His wife, **Queen Juliana,** will get 4.4 million guilders ($1.7 million) next year, a seven-per-cent increase.

□

SYDNEY — **Margaret Thatcher,** leader of the British Conservative Party, left here Tuesday after a nine-day unofficial visit as a guest of the Liberal Party of Australia.

□

PARIS—President and Mrs. **Valery Giscard D'Estaing** will make a private trip to Poland Oct. 15-17 on the invitation of **Edward Gierek,** first secretary of the Polish Unified Workers' (Communist) Party.

□

OTTAWA—Vancouver lawyer **Hugh Legg** has been appointed a judge of the Supreme Court of British Columbia.

The 54-year-old member of a prominent Vancouver law firm is a past-treasurer of the Law Society of British Columbia and was named a Queen's counsel in 1972.

□

WASHINGTON — The U.S. House of Representatives ethics committee has ended its attempt to punish television reporter **Daniel Schorr** for refusing to give the committee his copy of a secret house intelligence report or identifying the person who gave it to him.

The committee voted 9 to 1 Wednesday to lift the subpoenas against Schorr and three other persons involved in the publication of a classified report.

□

STOCKHOLM — An appeals court upheld a lower court ruling that a six-year-old Swedish boy was fathered by **Jimi Hendrix,** the late American rock star.

Testimony showed that Hendrix, who died in London in September, 1970, at the age of 27, met **Eva Sundqvist,** now 32, while touring Sweden in 1967 and saw her again when he returned to Stockholm in 1969.

□

MADRID — **King Juan Carlos** has appointed a liberal as Spain's first vice-premier in a move to strengthen the monarchy's embattled liberalization program.

The king named **Lt.-Gen. Manuel Gutierrez Mellado** — considered the most liberal active general in the army and one of the king's favorite officers — to the cabinet as first vice-premier in charge of defence affairs.

□

VALLETTA — **Dom Mintoff,** sworn in Wednesday for his second five-year term as Malta's prime minister, said there will be no foreign military bases on the Mediterranean island after 1979 when current leases with Britain and NATO expire.

"There will not be an American base, there will be no Russian base . . . not even a base for the angels," said Mintoff.

□

LONDON — A high court action by singer **Mel Torme** ended in agreement Tuesday when his wife **Janette Scott** consented to return to the U.S. with their two children and let courts there decide on their custody.

After their 10-year marriage ran into trouble Miss Scott, 38, applied for the two children, Daisy, six, and James, three, to be made wards of court. But in another action, a Los Angeles judge ordered her to return with the children by Monday

□

VANCOUVER — **John Richard Wrutz,** 24, of Vancouver was sentenced to life imprisonment after being found guilty of murder in the April 9 slaying of **Rui Flores Romao.**

Romao, originally from Toronto, was stabbed 56 times with a pair of scissors in a Vancouver apartment.

□

UNITED NATIONS — Israel's delegation to this year's general assembly session includes an Arab.

Ali Haidar, 47, a Sunni Moslem, is the first Arab to represent Israel at the U.N. body. Haidar was born in the village of Kufar Qaria and lived for years in Nazareth. He is a teacher and a graduate of the Hebrew University in Jerusalem.

NAMES in the NEWS

McTeer
. . . missed audience

United Way passes 10% in 10 days

Ten days into its' annual campaign, the Victoria United Way appeal announced it had passed 10 per cent of its 1976 target of $800,000.

From Sept. 10 to Tuesday, $86,229 had been raised, mostly from a special-names canvas, federal employees and national firms.

Church forgives 'gesture'

MONTREAL (CP) — Catholic parents who renounced their faith so their children could attend English Protestant schools will not lose any sacramental rights, a spokesman for the archdiocese of Montreal said Wednesday.

Rev. Barry Jones said "the pastors concerned know it is merely a gesture and none of the parents or children will lose any rights in the church."

Seven Italian priests said earlier in the week the parents renounced their faith because of the administration of educational clauses contained in Quebec's Official Language Act.

They said children who were refused entry into English Catholic schools because of quotas placed on the growth of the English system could be admitted into English Protestant schools.

A spokesman for the Protestant School Board of Greater Montreal confirmed that "there is sufficient room for these children in our system."

Students wishing to enter English schools whose mother tongue is not English must pass government-administered language test to prove their competency.

Some children, who fell into the so-called "grey area" between a pass and a failure were registered in English schools by individual boards on the basis of the quotas contained in the act.

Meanwhile, leaders of immigrant parents were awaiting word from Premier Robert Bourassa on a possible review of the application of the language law in certain parts of the province, especially the east-end Montreal suburb of St. Leonard.

Island Saw Co.
617 Chatham Street 385-5500
7-6

Advertisement

Want a divorce from MORNING HACKING COUGHS?

The cause is often a physical phenomenon known as "Post-Nasal Drip".

Triggered by a cold or irritation, such as smoking, nasal secretions trickle down your throat throughout the night, causing congestion and those hacking coughs.

This incessant trickle can be checked with Dristan Capsules.

The special release formula of Dristan Capsules keeps them working through the night to provide continuous medication. And a consistent flow of medication gives uninterrupted relief from Post-Nasal Drip.

With Dristan Capsules, you breathe easier, so you sleep better. You wake up with a clearer throat and chest. Your cough is soothed.

Dristan Capsules may even help save your marriage.

Panasonic console TV with the kind of performance the world has recognized 40 million times.

The makers of Panasonic have produced more than 40 million TV sets. And that means that millions of people throughout the world have enjoyed their favourite shows on sets whose quality is so excellent as to be almost legendary.

The reasons for our success are simple. Panasonic quality is the result of years of research, development, production and refinement by dedicated people who don't know the meaning of compromise when it comes to superior engineering and craftsmanship.

From our very first TV set to our 40 millionth, there is one thing that has never changed. Superb quality. That's why we can say, if you've seen us once, you've seen us 40 million times.

Go ahead, pick any reason you like to own a Panasonic. We've got over 40 million of them.

Panasonic: Simply beautiful.

These new Panasonic color consoles combine simplicity of design with the elegance of fine furniture. You can choose from a wide range of styles to suit your decor.

Panasonic: The last word in reliability.

The Panasonic MSIC MK-III chassis represents the evolution of solid state to a compact and efficient form. The fact that it's 100% solid state means that there are few things that can go wrong, while at the same time you get longer life. All models shown here are equipped with a powerful chassis (30,000 Volts picture power, in fact) to give you exceptional performance.

Panasonic: No more fiddling around.

These color consoles come mighty close to being fully automated. All you do is push a button and our Q-Lock automatically adjusts color, tint, brightness and contrast. A Video Sensor automatically adjusts the picture brightness level to suit the changing light conditions in your room. With these new Panasonic consoles you don't have to adjust a thing when you change channels.

Panasonic: The picture is worth a thousand words.

All Panasonic color consoles feature the Ultra Pana-Matrix picture tube. It'll introduce you to a new world of rich, vivid, natural color. In a word, superb.

See your Panasonic Dealer, listed here. He'll show you what color TV is all about.

The Jasper, PC-2664...26" Mediterranean style console in beautiful oak grain finish.

The Fraser, PC-2663-I...26" Mediterranean style console finished in walnut grain.

The Carlton, PC-2665...26" Spanish Provincial credenza richly finished in oak grain. Also available, PC-2665R with remote control.

Panasonic®
just slightly ahead of our time

The multi-million reasons company.

CONTINENTAL HOME SUPPLY LTD.
716 Johnson
386-2458
Panasonic

BUTLER BROTHERS
1720 Douglas St.
383-6911
(across from The Bay)
Panasonic

INDEPENDENT BUYERS DISCOUNT
939-C Esquimalt
383-1780
Panasonic

Coast to Coast Newspaper Advertising Sells the Most

MORGAN

LIL ABNER

JUDGE PARKER

ARCHIE

RIP KIRBY

BLONDIE

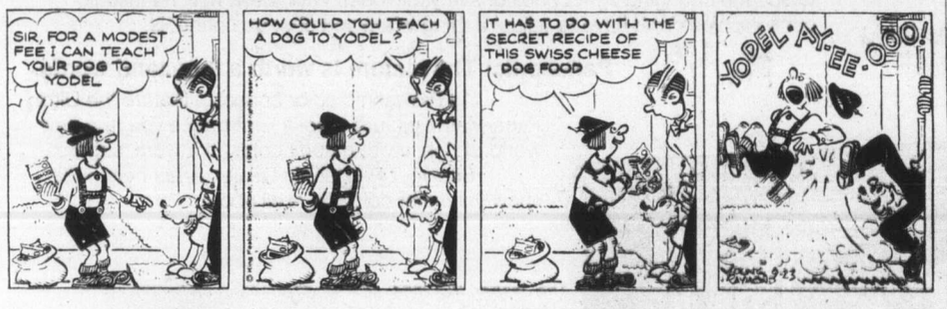

MARY WORTH

HI and LOIS

KERRY DRAKE

MOMMA

M. V. Chesnut's Garden Notes

With bulb-planting time just around the corner, so to speak, it is well to remember that some kinds should be put in much earlier than others. Bulbs, generally, are so easy-going, so tolerant and trouble-free, we are inclined to bung them in the ground just about any old time, but while they all survive and grow, some kinds put on a much more lavish show if planted early.

Bulbs of Muscari, the Grape Hyacinth, for instance, like to get started on the job of pushing out new roots quite earlyi n the fall. If you want a really superb showing of these lovely flowers next spring, it would be wise to get started on their planting within the next few weeks.

Muscari grows to about 10 inches tall, making miniature bell-shaped florets clustered like a bunch of little fat grapes on a slender stalk, hence the name Grape Hyacinth. These bloom mostly in April, making brilliant patches of color in the rock garden or in beds, borders and planters, and they are planted as a ground cover under a Forsythia bush. The goundwork of clear blue flowers beneath the weeping branches of yellow bells makes a spring picture almost breathtaking in its loveliness.

While any ordinary garden soil will grow good Grape Hyacinths, they seem to have a special fondness for leaf-mould. If you can spare any of this precious commodity from that pile of leaves you raked up last fall, the plants will repay you with sturdier growth and enhanced clarity of color. If you have no leaf-mould, a little peat moss moistened with seaweed or fish fertilizer worked into the planting site has much the same stimulating effect.

Plant about two inches deep and three inches apart, but not in formal rows nor spaced apart too exactly. Muscari, along with Scillas and crocuses, always look better in irregular massings, giving a wild or naturalized effect.

They needn't be taken up next summer after the foliage dies down — unles you decide you want to move them — but can be left in the same position undisturbed for years. Once happily established, they will increase in number and spread out gradually over an ever increasing area of ground.

Another early bird is Eranthis hyemalis, the Winter Aconite, bearing starry, golden, buttercup-like flowers, each with an Elizabethan ruff of bright green leaves around its neck. These are about the earliest of our hardy flowers, seldom later than February, and somtimes blooming just shortly after the turn of the year.

The Winter Aconite seldom exceeds five inches in height and is suitable, therefore, to occupy small pockets in the rock garden, in large drifts in the rougher parts of the lawn, or as an edging in the wild garden or perennial border. As these bulbs come into bloom so early in the year, it is important to get them planted early, ideally before the middle of October, so they will have ample time to get their roots well down before the soil cools off.

Plant them freely — they are not at all expensive to buy — setting them in two inches deep and three inches apart, again in a haphazard planting plan.

Other bulbs which benefit from early planting are the Crown Imperial, Glory of the Snow, and the Spring Snowflake. The sooner you get cracking on these, the better.

Art Buchwald

WASHINGTON — Hollywood has suddenly discovered Washington, D.C., as a source for situation comedy. Those of us who live here have known for years there was more situation comedy in the capital than in all the 50 states combined. But it was only after Watergate that the TV moguls realized how many laughs you could get out of this town.

A week doesn't go by that I don't receive a call from a television producer on the coast who is planning a situation comedy o n Washington and asks for help in developing a series. I've been giving it a lot of thought, and here are just a few of the ideas that I think could work.

A CIA agent (hopefully we can get Dick Van Dyke) is having an affair with the wife of a congressman (Hope Lange?) who is miffed because she knows her husband (Don Adams?) is having an affair with his secretary (Mary Tyler Moore?)

One afternoon the congressman comes home and finds Dick in the congressman's bathrobe and Hope in her nightie. He is immediately suspicious and demands to know what Dick is doing in his bathrobe. Dick thinks fast and says, "I'm bugging your phone on orders of Henry Kissinger."

This infuriates the congressman who says he's going to call Dick before the House Ethics Committee. He hands Dick what he thinks is a subpoena, but it turns out to be a photograph of his secretary swimming nude in the Tidal Basin. This embarrasses the congressman and he begs Dick not to give the photo to the Washington Post.

Just then the nosy neighbor from next door (Nancy Walker?) comes in to borrow Hope's hair dryer. She says that the CIA agent has been at the house every afternoon for two months.

"Then you didn't come to bug my phone?" the congressman says.

"No," replies Dick, "I've been having an affair with your wife."

"Wow," says the congressman, "what a relief! I thought the bathrobe was just a cover."

Everyone laughs at the congressman's stupid mistake. He drives off to vote on a tax bill, with Dick and Hope waving goodbye to him from the door.

Another situation comedy that could work because it has an adult theme has to do with a show about a presidential candidate's daughter. She's eight years old and she's always getting in some kind of trouble. One day she's out selling Girl Scout cookies and happens to walk into an abortion clinic.

One of Jack Anderson's people spots her and leaks the story that the president's daughter is going to have an abortion. When the presidential candidate hears about this, he immediately goes on television and announces he's changed his mind on abortion from his previous position which, as everyone knows, was much clearer than that of his opponent.

Then he comes home and discovers that his daughter not only wasn't going to have an abortion, but sold all her Girl Scout cookes to women who were.

"Most of them were famished," his daughter tells him.

The candidate then goes back on television and says he is reversing himself on the abortion issue and going back to his original position which was that, while he personally was against abortion, he didn't think people who wanted them should be deprived of Girl Scout cookies while they sat in the waiting room, unless Congress voted against it.

A widowed general (Tony Randall) stationed at the Pentagon accidentally stuffs his 12-year-old son's homework assignment into his briefcase and takes it to the office. The composition concerns a death ray the son has written about that can kill people from outer space.

The general's aide, a dumb colonel (Jack Klugman), submits the homework assignment to the Joint Chiefs of Staff who vote to spend $100 million developing the new weapon.

When the general realizes his mistake he tries to get his kid's composition back, but it's been marked TOP SECRET.

In desperation the general gives his son a report written by the Rand Corporation on the cruise missile. The kid gets an F from his teacher, because the assignment wasn't handed in on time.

To make it up to him the general takes the kid to the Super Bowl on a Lockeed private jet, provided by the company because it got the contract to build the death ray.

James Bacon's Hollywood

HOLLYWOOD — **Tina Louise** will soon be seen in two TV movies for ABC: Rosemary's Baby — Part II and Death Scream. Both movies will be released as theatrical features abroad.

Tina's career is very hot at the moment.

★ ★ ★

The Magnificent Yankee, starring **James Whitmore** and directed by **Peter H. Hunt**, will become a TV special. It's on the road now and was completely sold out for its Washington engagement.

One of the more touching telegrams of condolences sent to **Marty Allen** following wife **Frenchy's** death came from two TWA Skycabs at the L.A. airport. Everybody loved Frenchy.

★ ★ ★

Producer - director **Stanley Kramer** held a rough cut preview of his latest film, The Domino Principle, with **Gene Hackman, Candice Bergen, Richard Widmark, Mickey Rooney and Eli Wallach.** The audience was enthusiastic and applauded Kramer who stood up and said:

"When my father arrived from the old country, he gave me one piece of advice: 'Son, never show a rough cut.'! ! ! Trade joke.

★ ★ ★

About six months ago, the Red Man service in Beverly Hills fixed up **Peter Falk's** Jaguar. The car sat there for six months and no one picked it up.

Finally, the mechanic called Falk's office. The secretary who answered said: "Gosh, we wondered what happened to that car."

When you make $350,000 per Columbo segment, what's a Jaguar more or less?

★ ★ ★

Jan Wall works for **Michael Laney**, a business manager for stars. He is a **Warren Beatty** fan. So the other day who should call but Warren. Jan became unglued and all she could say was:

"How do you spell your last name?"

That will keep Warren humble.

Big human bar to peace

Stuart Rosenberg

An old Malay once taught a British administrator a short but clever lesson. They were disputing whether to eat with tableware or with one's hands. The Malay produced the clinching argument. "I'm sure," he exclaimed, "that my fingers haven't been in anybody else's mouth. But I'm not so sure about your spoons!"

The lesson he taught is one Westerners need to learn. It is a lesson in cultural empathy — and without the wisdom it imparts, we shall continue to have a rough time winning over the hearts of those outside our orbit. We need to acquire the two skills which emerge from this interesting encounter:

To understand the inner logic of the other fellow's way of thinking.

The restraining not to judge his thinking as bad just because it is different from our own way.

Empathy is not merely a superficial matter of liking other people, or patting the other fellow on the back, or passing resolutions, or attending meetings. Rather, it is the result of activating our intellectual sensitivities so that we come to recognize the legitimate existence of valid traditions and cultural systems which are strange to us, as ours may be to others.

And once we alert our minds to this recognition, we need the good sense and the know-how to translate our attitudes into acts which will help the stranger feel at home with us.

This can happen only if we're not overwhelmed by his "strangeness" and do not mistake a man's right to his own way of life, with our need to justify our own as the best of the most likely to succeed.

North Americans, whose territory, customs and national adversiting stretch out for so many thousands of unbounded miles, sometimes forget these things. The problem is illustrated by a comment from a U.S air force man at a seminar on language training.

"I don't see why you're making such heavy weather of this language thing," he said, rather impatiently. "Why not do what we do around our air force bases in Morocco — just make everybody learn English?"

There was an embarrassed silence, broken at last by one who had a bit of temerity. "That takes care of their understanding us," he said calmly. "Now what do we do about our understanding them?"

Unfortunately, some of us forget about every "them" as long as we can concentrate on every one of 'us." "Them and us" — how do we get these to understand each other — still remains the biggest human bar to peace.

For, while we have created imaginative and dramatic scientific means to increase the rate and the spread of instrumental communication, we must learn what to say and how to listen, if there is to be lively human communication. Without humane concern and intelligent assessment, electronics can only put two people into contact, it cannot bring them together.

The bridge we build between ourselves and remote peoples, of course, is constructed best by the proper use of local raw materials. There is hardly any point in saying to the black man of Africa that we want to understand him, if his black cousins, here, at home, is bypassed, ignored, even maligned.

Like charity, our understanding — which is, after all, the heart of charity — must first begin at home, if it is to be taken seriously anywhere else in the world.

And the best way to begin is to begin. And the only time to begin is now!

386-2121
Monday through Saturday
8 a.m. to 6 p.m.

CLASSIFIED ADVERTISING

Vancouver Island's Largest Shopping Centre in Print

386-2121
Monday through Saturday
8 a.m. to 6 p.m.

CLASSIFIED ADVERTISING RATES

All rates quoted are for insertion in both the Daily Colonist and Victoria Times.

Single Paper rates available on request.

REGULAR CLASSIFIED LOCAL RATE PRIVATE PARTY ONLY
1 or 2 days
12c per word per day
3 to 5 consecutive days
10c per word per day
6 consecutive days or more
9c per word per day

REGULAR CLASSIFIED LOCAL RATE COMMERCIAL ADVERTISING
1 or 2 days
15c per word per day
3 to 5 consecutive days
12c per word per day
6 or more consecutive days
11c per word per day

SEMI-DISPLAY LOCAL RATES
Any advertisement which varies from 6 pt. regular classified style shall be considered semi-display
14 agate lines per column inch
1 or 2 days
55c per agate line per day
3 to 5 consecutive days
50c per agate line per day
6 or more consecutive days
45c per agate line per day

NATIONAL AND OUT OF PROVINCE RATE
Regular Classified 15c per word
Semi-Display 60c per agate line
14 agate lines per column inch

BIRTH NOTICES
Up to 30 words $3.30
Each additional word 10c

DEATH NOTICES, MEMORIAL NOTICES AND CARDS OF THANKS
47.5c per count line per day

PRIVATE BOX NUMBERS
$2.75 except Help Wanted Advertisements, $4.40 which includes a Position Filled Advertisement.

Contract rates for local businesses available on request.

CLASSIFIED ADVERTISING COPY DEADLINES

REGULAR CLASSIFIED advertising may be placed in The Daily Colonist up to 5 p.m. the day prior to publication and in the Victoria Times up to 6:00 p.m. the day prior to publication.

SEMI-DISPLAY advertising may be placed in The Daily Colonist up to 12 noon the day prior to publication and in the Victoria Times up to 4 p.m. the day prior to publication.

CLASSIFIED SERVICE FOR DUNCAN COWICHAN VALLEY AND CHEMAINUS

Classified Ads phoned in to our Duncan office before 3:30 p.m. will appear in the following day's papers.

746-6181

TERMS OF PUBLICATION

The Victoria Press Ltd. shall not be liable for non-insertion of any advertisement beyond the amount paid for such advertisement.

In the event of an error occuring the liability of Victoria Press Ltd. shall not exceed the charge for the space actually occupied by the item in question.

All claims on error in publication shall be made within 12 hours thereafter and if not made shall not be considered. No claim will be allowed for more than one incorrect insertion not for errors not affecting the value of advertisement.

All estimates of cost are approximate. Advertisers will be charged with space actually used.

All advertising copy will be subject to the approval of the Victoria Press Ltd., who reserve the right in its sole discretion to classify, reject or insert copy furnished.

All advertisements must comply with the British Columbia Human Rights Act. This act states no advertisement may state or imply a preference, limitation or specification on the basis of an applicant's race, religion, colour, marital status, ancestry, place or origin, age; or sex (unless the matter relates to the maintenance of public decency AND prior approval has been obtained through the Human Rights Branch).

While every endeavor will be made to forward replies to box numbers to the advertiser as soon as possible, we accept no liability in respect of loss or damage alleged to arise through either failure or delay in forwarding such replies, however caused, whether by negligence or otherwise.

NOTICE OF COPYRIGHT

Full complete and sole copyright in any advertisement produced by Victoria Press Ltd. is vested in and belongs to, Victoria Press Ltd.; provided, however, that copyright IN THAT PART AND THAT PART ONLY of any such advertisement consisting of illustraions, borders, signatures or similar components which is, or are, supplied to Victoria Press Ltd. by the advertiser in the form of reproduction proofs, veloxs, engravings, etc., and incorporated in said advertisement shall remain in and belong to the advertiser.

BUSINESS OFFICE HOURS

Monday to Friday
8:30 a.m. to 5 p.m.

PHONE DIRECT
386-2121
TO PLACE YOUR CLASSIFIED ADVERTISEMENT

CLASSIFICATION INDEX

VITAL STATISTICS
1 Births
8 Cards of Thanks

THE FOLLOWING SEVEN CLASSIFICATIONS ON THE LAST PAGE OF CLASSIFIED
305 Deaths and Funerals
308-A Cards of Thanks
309 In Memoriams
310 Funeral Directors
311 Monumentals
312 Florists
313 Miscellaneous

NOTICES
14 Announcements
15 Coming Events and Meetings
16 Catering, Banquets and Reception Rooms
17 Restaurants
18 Places to Visit
20 Lost and Found

EMPLOYMENT
21 Help Wanted — General
22 Office Help
23 Skilled Trades
24 Sales Persons and Agents
25 Teachers
26 Part Time—Temporary Help
30 Situations Wanted

BUSINESS SERVICES AND DIRECTORY
36 Business Services and Directory

PERSONAL SERVICES
33 Bands, Musicians and Orchestras
34 Pre-Recorded Music
40 Business Personals
43 Dancing
42 Education
71 Music Teachers
39 Personals
32 Trade Schools
38 Travel

MERCHANDISING
83 Aircraft
117 Antiques
78 Bicycles
80 Boats and Marine
65 Building Supplies
93 Cameras, Supplies and Photo Finishing
127 Chicks, Poultry, Hatching Eggs, Supplies
135 Farm Implements
60 Fuel
97 Furniture
120 Garden Supplies
99 Groceries, Meats and Produce
130 Heavy Equipment and Machinery
128 Livestock, Supplies and Events
100 Miscellaneous for Sale
103 Miscellaneous Wanted
109 Miscellaneous to Rent
77 Motorcycles
70 Musical Instruments
125 Pets and Supplies
96 Ranges, Stoves and Furnaces
92 Sporting Goods
115 Swaps
63 Timber
98 TV, Stereo, Radio Sales and Service
112 Wanted to Rent, Miscellaneous
116 Coins and Stamps

AUTOMOTIVE
155 Automobile Financing and Insurance
164 Auto Body and Painting
162 Auto Repairs, Service and Towing
168 Campers, Trailers and Motor Homes
166 Cars and Trucks Wanted
150 Cars for Sale
151 Sports, Import Cars
148 Lease Vehicles
169 Mobile Homes and Parks
149 New Car Directory
160 Parts, Accessories
158 Tires
154 Trucks, Buses and Vans
156 U-Drive and Auto Washing

ACCOMMODATION
185 Convalescent and Rest Homes
175 Hotels
178 Summer Homes, Cottages and Resorts
181 Tourist Accommodation

RENTAL
201 Apartments to Rent, Furnished
200 Apartments to Rent, Unfurfnished
202 Furniture to Rent
203 Apartments Wanted
206 Duplexes to Rent
207 Duplexes Wanted to Rent
215 Halls, Warehouses, Stores and Offices to Rent
197 Housekeeping Rooms to Rent
199 Housekeeping Rooms Wanted
211 Houses to Rent, Furnished
210 Houses to Rent, Unfurnished
212 Houses Wanted to Rent
190 Room and Board
191 Room and Board Wanted
193 Rooms to Rent
194 Rooms Wanted
204 Shared Accommodations

FINANCIAL
155 Automobile Financing and Insurance
233 Mortgage Loans and Insurance
234 Mortgages for Sale
230 Personal Loans and Insurance
235 Wanter to Borrow

REAL ESTATE
260 Acreage for Sale and Wanted
240 Business Opportunities
241 Business Opportunities Wanted
247 Commercial or Industrial Properties
258 Condominiums and Townhouses
253 Country Homes and Properties
270 Exchange Real Estate
290 Farms for Sale and Wanted
263 Garages for Sale, Rent, Wanted
293 Gulf Island Properties
250 Houses for Sale
265 Houses Wanted to Buy
295 Listings Cancelled
268 Listings Wanted
271 Lots for Sale
294 Mainland and Out-of-Province Properties
273 Property for Sale
274 Property Wanted
244 Revenue Property
245 Revenue Properties Wanted
285 Up-Island Properties
256 Waterfront Properties
300 Churches

SUBSCRIPTION RATES

Wherever carrier service is maintained, $4.00 per month.

By mail — Canada, $5.00 per month, $14.50 per 3 months, $28.00 per 6 months, $55.00 per year.

Outside Canada, $12.00 per month, $35.00 for 3 months, $70.00 for 6 months, $132.00 per year.

SATURDAY TIMES ONLY
SUNDAY COLONIST ONLY

Canada, 35 cents per copy, $18.00 per year.

Outside Canada, 60 cents per copy, $90.00 per year.

CIRCULATION REPRESENTATIVES

Duncan, Chemainus— Mr. HILTON HOLT	746-6181
Nanaimo	753-2766
Lake Cowichan	749-3156

United States Representatives
MATHEWS SHANNON and CULLEN, INC.
New York, Boston, Chicago, Detroit, Philadelphia, Pittsburgh, Cleveland, Syracuse, Charlotte, Atlanta, Cincinnati.

PAGE REPRODUCTIONS OR MICROFILM COPIES OF COMPLETE PAPERS AVAILABLE FOR ALL PAPERS PUBLISHED
PHONE 382-7211, LOCAL 276

1 BIRTHS

ABBOTT — Born to Rick and Eileen, a boy, Matthew Richard, 8 lbs. 10 ozs., on Sept. 17, 1976. Thanks to Dr. Gale and Dr. Morrison and Maternity Staff of Royal Jubilee Hospital.

ELLISON — Born to Terry and Christine (nee Vaesen) on September 16, 1976, a beautiful little girl, Kerri Marie, 7 lbs. 10 oz. Many thanks to Dr. J. Anderson, Dr. J. H. Dickson and the Maternity Staff at Royal Jubilee Hospital.

GREWAL — Born to Mr. and Mrs. Grewal, a first baby girl, Herdeepak Grewal, 6 lbs. 5 ozs., on September 18, 1976. Thanks to Dr. MacPherson and Maternity Staff at Royal Jubilee Hospital.

MORSON — Wayne and Gloria are thrilled to announce the arrival of Daddy's pride and Mommy's joy, Darren Charles on Sept. 20, 1976 at 6:36 p.m. weighing 8 lb. 11 oz. Proud grandparents are Ron and Ruth Crow and Doris Morson. Thanks to Drs. Ireland and Harris, the maternity staff at Victoria General Hospital. Also Daddy.

OLIVIER — Born to Fred and Ineke, a girl, Erin Michelle, 6 lbs. 1 oz., on September 19, 1976. Thanks to Dr. H. Bloyw and Staff at Victoria General Hospital.

SHEPLEY — Born to Tom and Christina, a girl, Marina Jean, 8 lbs. 2 oz. on Sept. 17, 1976. Thanks to Dr. W. C. Ross and staff Royal Jubilee Hospital.

DEATH and FUNERAL ANNOUNCEMENTS DIRECTLY FOLLOWING CLASSIFIED

15 COMING EVENTS and MEETINGS

FOOTBALL
BINGO
Victoria Curling Club
1952 Quadra St.
EVERY THURSDAY
20 GAMES
6 Cards
$2.00
Early Bird Games
7 p.m.
7:30 Regular Games
5 Extra Games
25 per card
Good Neighbour Games
Free Bus To Town
Proceeds in Aid of Minor Football

REGINALD STONE and SOUND OF MUSIC SALES LTD.
Presents
DON KINGSTON
of
CONN ORGAN CO.
IN CONCERT
Empress Hotel Ballroom
WED., OCT. 6
8 P.M.
Complimentary Tickets at 1517 Quadra 383-0239
PLAN TO ATTEND!

VIC WEST
BINGO
September 23rd, Early Bird Games 6:45 p.m., regular games 7:15, at the Old Age Pensioners Hall, Government Street. Every Second Thursday.

FOR YOUR GROUP OUTING
Charter a B.C. Hydro bus
THE FUN WAY TO GO
39 to 53-passenger
DELUXE COACHES FOR LONG DISTANCE TRIPS
PHONE 382-6161

CALEDONIA MARKET FINAL sale for the year will be held on Thursday, September 23 from 10 till 12 noon and 7-8:30 p.m. at St. Mary's Lower Church Hall, Elgin Road, Oak Bay. Take Oak Bay or Willows bus.

HORSE RACES TO EXHIBITION Park every Saturday and Holidays, $15 return. 595-6393.

20 LOST and FOUND

LOST: YOUNG SHORT HAIRED female cat, wandered from Elgin off Oak Bay Avenue, approx. September 14th. Mostly black, some orange, little white, is wearing white Hartz flea collar, answers to Kitty, could have walked a long way by now, please keep your eyes open. Reward. 595-3364 or 385-1411, Roberta.

$100 REWARD
For return of wedding ring lost Sat. morning at Smitty's in Duncan. No questions asked. Phone Merv Piper at 112-758-3611, 8:30 to 5:30, or 112-753-5921 evenings.

URGENT
Would the lady who phoned Resthaven hospital one night recently, regarding the white cat missing in that area, please call: 382-4179 immediately.

LOST: IN AUGUST, JAMES BAY Inner Harbour area, 1 orange tabby and 1 grey tabby. Both male. Please contact if you have any information. 595-2155 after 5 p.m.

LOST: 1 TORTOISESHELL CAT answers to the name So-big. Lost in Langford area Deville and Brock Rd. Please phone 478-0883 or bring to 2698 Deville Rd.

REWARD OFFERED FOR RETURN of 3 brief cases, lost in Sears area. Contents: business papers, useless to anyone else. No questions asked. 595-1666.

LOST: SMALL BLACK SHORT haired dog with salt and pepper colored chest, short tail, white spot on back. Answers to Pepper. Please phone 592-0594 after 5.

LOST IN SIDNEY AREA, WHITE neutered male cat with gray patches, answers to the name of Jack. Reward. 656-5672.

LOST: SIAMESE CAT, BROWN point with white patch on chin and white paws. Lost in Playfair Park area, Lakehill. 384-5291.

LOST: SMALL GREY TABBY kitten, vicinity of Wilmer Street and Brighton Avenue. Phone 598-5983.

LOST: BLACK AND WHITE long haired female cat wearing white collar, Lansdowne Slope area. 595-8414 after 4 p.m.

OUR BEST FRIEND IS MISSING. He is a black and white lab cross and was wearing an Esquimalt tag. 781 Station Road. 478-7954.

LOST: STERLING SILVER charm bracelet, Western Speedway, Saturday night. Sept. 18. Reward. 478-4062.

MYSTERY TOURS
Leaves V.I. Coach Lines depot every Sunday at 1:30 p.m. Return 5 p.m. $4.50 includes tea. 385-4411.

LOST — HOMEY BUT LOVED orange and white 3-year-old male cat, part Siamese, MacKenzie-Quadra-Greenridge area. 479-1206.

LOST BIFOCAL PRESCRIPTION sun glasses in case, Oak Bay district, reward. 592-1985.

20 LOST and FOUND

LOST: WHITE KITTEN, 2-3 monthe old. Contact 598-6233. 2751 Gosworth Rd.

LOST: JULY 24, VIOLIN IN black rectangular case. Large reward. 595-7133.

REWARD FOR INFORMATION regarding lighter bearing initials E.R. and date. 595-7798.

LOST: AUGUST 8TH, 5-STONE ruby ring. Reward offered. 478-1233.

LOST: SMALL BROWN DOG. Smooth hair. Dallas Road area. 384-2373.

FOUND: BLACK KITTEN, HARO Rd.-Monarch Pl. area. 477-1507.

21 HELP WANTED GENERAL

ADVERTISEMENTS IN THIS CLASSIFICATION MUST COMPLY WITH THE BRITISH COLUMBIA HUMAN RIGHTS ACT

AVON
TRIM YOUR CHRISTMAS TREE WITH THE EXTRA $$ YOU MAKE representing the world's largest cosmetics and toiletries company. Show and sell beautiful gifts, cosmetics, jewelry, etc. in your spare time. Set your own hours — pick your own work days. Interested? Sales area available Esquimalt. Call:
Miss Binder
384-7345

Sears
Requires an experienced carpet salesperson. This is a full time position offering a good opportunity for high earnings on a drawing account versusu commission basis complete with excellent company benefits. Apply in person to the Personnel Office.

IMPORT FASHION ACCESSORIES
Attractive fashion oriented person required to show. European fashion accessories at a major department store in Victoria. Ideal temporary position, for mature, outgoing personable individual who enjoys public contact as well as good earnings. Alertness is important, previous experience not necessary. Please send resume and letter including phone number to Regina Products, Inc., 775, 16th Street, Boulder, Colorado. 80302.

Nursery Manager
Fully experienced in propagation, retail and wholesale sales and management of a large modern nursery, must have considerable experience. Excellent opportunity, good salary negotiable to experience. Apply 205-2400 Douglas Street. 382-4274.

FUN PLUS PROFIT
Opening available with fashion company. Free training, free samples. No collecting or delivery. Call 478-6542 or 478-8217.

LIVE-IN HOMEMAKERS
Opportunities for semi-retired ladies to help their local communities. Your experience needed by HEALTH CARE SERVICES UPJOHN LIMITED. Call us at 388-6639 Monday - Friday, 9-4:30.

SALESPERSON FOR AFTERnoon sales of Victoria Times in downtown area of the City. 2 hours daily Monday to Saturday. Guaranteed profits, plus many prizes on a competitive basis. Phone 382-3131, Local 291-297.

APPLICATIONS REQUIRED FOR mutuel clerks for Sandowne Race Meet, October 16-November 13. Apply in person Sandowne Race Track. Sunday, October 3, between 11 a.m. and 2 p.m., 1810 Glamorgan Road, Sidney.

HANDYMAN REQUIRED FOR Gold River apartment complex to work with manger. Salary arranged $750 per month. Phone 286-1181 or reply in writing to Box 489, Campbell River, B.C.

CLERK MANAGEMENT TRAINee for busy tourist gift shop. Full time year round, $3.50 per hour starting. Give full work history and appropriate personal details. Victoria Press, Box 411.

FEMALE OR MALE PRODUCtion worker for cabinet shop. Previous factory or woodworking experience preferred. Starting wage $3.50. Phone 385-7137 between 7 and 10 p.m. only.

EXPERIENCED HUSBAND AND wife team as resident caretaker-manager for new 33-suite apartment in Parksville. Position available immediately or October 1 is acceptable. Please call 383-6141.

MANAGER-TRAINEE POSITION available. Mortgage and loan company. High school education required. On the job training provided. Phone Mr. Crowther 385-8700, 9 - 5 weekdays.

BABYSITTER FOR 17-MONTH-old boy, over 19, beginning October 1st, early hours, weekdays and weekends. $5 a day. Phone 479-1512 after 3.

CLEANING PERSON REQUIRED for downtown office building. Approximately 5 hours per evening. Good wages. Call 595-7154 for appointment.

BUSY SIDNEY SALON REquires qualified hair stylist, full or part-time. Phone Mr. Sharpe 656-1522 or 477-8603 after 6 p.m.

BABYSITTER WANTED, MY home, North Park, Monday-Friday, 3-7:30. 384-7992 mornings.

MATURE HOUSEKEEPER TO live in and help and care for an invalid lady. 383-4460. Price and time is negotiable.

KINDLY OLDER BABYSITTER needed for 14-month-old baby, part-time in our home. 598-7257.

EXPERIENCED WAITER-waitress wanted for dining room. Sherwood Park Inn, 123 Gorge Road East.

MACDONALD'S RESTAURANT, Shelbourne, requires maintenance person. Hours 12 midnight-8 a.m. Apply in person 9-11 a.m.

AMBITIOUS PERSON WITH bricklaying or stonework experience wanted immediately. Wages based on experience. 385-6701.

TREE CLIMBERS
Top wages and benefits, phone 385-9931.

FRONT END PERSON NEEDED. Apply Mayfair Chevron, 3180 Douglas.

WAITER OR WAITRESS — DINing room experience for Duncan area. Call 746-5126 after 4 p.m.

MATURE HOUSEKEEPER TO live-in and help with invalid lady. 383-4460.

NEEDED: RELIABLE FULL-time babysitter, Central Saanich area. 652-1658 after 5 p.m.

TAXI DRIVERS NEEDED. CLASS 4 and chief's permit required, apply 585 Pandora, 383-1121.

HAIRDRESSER WANTED, CALL after 6 p.m., 382-5385.

21 HELP WANTED GENERAL

ADULTS, SENIOR STUDENTS, PENSIONERS, HOUSEWIVES
Augment your income with a profitable Colonist Newspaper route. Several premium compact, apartment routes with monthly profits ranging between $110 to $175 per nonth, depending on the number of route subscribers, will be available soon in the James Bay and Downtown areas. For an hour and a half delivery time in the early morning, there is no interference with other occupations or school. For further information, please contact Mr. R. Elliott at the Colonist Circulation Department, 383-4111, local 166.

Sell Loto Tickets in Your Neighbourhood
$95.50. No risk purchase (10 tickets) gets you started. You may win $10,000.
2340 DOUGLAS ST.
388-7243.

MEDICAL SECRETARY WANTed. Active family physician requires a mature secretary, nursing experience preferable, ability to type essential. Written inquiries ONLY stating age, experience, present position, salary expected, date available and if possible inclose current photograph to Doctor's Receptionist, C-O McGill and Orme, 1105 Pandora St., Victoria, B.C. V8V 3P9.

the Bay
Required immediately, experienced hot food finisher, 20-25 hours a week. Apply 10-2, fourth floor personnel office.

UNUSUAL
We need someone for an unusual opportunity. Qualifications: Absolute self-confidence, people management experience, good manners and willingness to work. If you have these qualifications and want to earn from $30,000-$50,000 annually, and can spend an hour for an interview, call I.C.P.E., 386-8781.

MEDICAL OFFICE ASSISTANT required for a female physician's office, starting salary $600 per month. Please reply to Victoria Press Box 401 indicating experience and references. Non-smokers only.

PART-TIME GARDENER CAPAble, experienced hard worker, permanent position subject to satisfactory probation. 5 day week. Apply in writing stating experience and qualifications to Victoria Press Box 393.

NEED MONEY?
LIKE PEOPLE?
Flexible hours, good earnings, you'll enjoy being a Vanda Beauty Counselor. Call 383-7474, 383-1185.

STRONG MATURE WOMAN needed by end of October to take care of elderly lady in wheelchair, to live in. $350 a month. Call 1 to 5 p.m. 383-0769.

NIGHT WATCHMAN WANTED, minimum wage, please give resume of past work experience and reference. Apply Victoria Press, Box 247.

HYGIENIST REQUIRED BY certified specialist in periodontics. Starting: December 1. Salary: negotiable. Doctor T. A. Barber, 598-4811, 2108 Oak Bay Avenue.

LADDER WORK
Mature, experienced handyperson for gutter-eavestrough installations. Apply Victoria Press, Box 380.

MATURE COUPLE REQUIRED for 12-suite quiet apartments in Ladysmith. State qualifications and references. Reply Box 734, Ladysmith, B.C.

WAITRESS-WAITER, MATURE, neat, good personality. Experienced for formal dining service. Attractive uniform supplied. Apply Cordon Bleu, 820 Esquimalt.

THE CAPTAINS PALACE RESTaurant requires experienced waiter or waitress, full-time employment. Apply between 2 and 4. 309 Bellville St.

WANTED IMMEDIATELY: RELIable babysitter for two preschoolers, Monday to Friday, walking distance from Savannah and Lovat. 479-4687.

DRAPERY SEAMSTRESS WANTed, must be experienced, part time could be full time. Apply Imperial Draperies Ltd. 3639 Shelbourne St. 477-1611.

BABYSITTER REQUIRED 2 mornings weekly your home, South Oak Bay for two year old girl. References. Victoria Press Box 356.

EXPERIENCED DINING ROOM waitress-waiter, full or part-time. For night shift only. Apply in person, after 4:30 p.m. at Peacock Restaurant.

EXPERIENCED WAITER, waitress required full time morning shift and night shift. Apply Coffee Mac's, 384-9547.

DRUG CLERK WANTED. MUST have cosmetic experience and be willing to do shift work. Apply Victoria Press Box 396.

SHORT-ORDER COOK FOR very busy luncheon restaurant. 11:30-3:30, 6 days per week. Call for appointment. 383-0913.

WANTED: ONE PARTTIME floral designer, must be experienced. Apply in writing to P.O. Box 5268, Station B, Victoria, B.C.

MANAGER-CARETAKER FOR luxury condominium. 90 units. $800 month, Live-in residency. Forward resume to Victoria Press Box 360.

WANTED: WAITER-WAITRESS for day time. Preferably experienced. Apply in person, Mel Rose Cafe. 622 Yates St.

EXPERIENCED WAITER-waitress required. Good working conditions. Apply Guvnor's Restaurant, 712 Yates Street.

ATTRACTIVE WAITRESS-waiter wanted for cabaret. Must be suitable for young clientele. 388-6684.

EXPERIENCED CONCESSION workers required for Sandowne Race Meet, October 16-November 13. Reply Victoria Press, Box 391.

REQUIRED NIGHT AUDITOR with NCR experience for 2 shifts a week. Midnight to 8 a.m. Phone for appointment 386-3451.

RELIABLE BABYSITTER NEEDed immediately, 2 good-natured children, 3 and 4. 595-6345 or 595-0332. Mrs. Deguire.

EXPERIENCED DINING ROOM waiter-waitress. Permanent position. Apply in person Tokai Villa Restaurant.

LUBE MAN WANTED, 8 TO 5, permanent position. Apply 225 Menzies Street, Victoria.

ELDERLY COUPLE REQUIRE housekeeper, live-in. Phone 592-1925 after 6 p.m.

FULLY EXPERIENCED SECOND Cook needed. Apply in person only Coachman Inn, 229 Gorge.

MATURE PERSON TO BABYSIT my home weekdays. References required. 477-8522.

HOUSEKEEPER FOR AFTERnoons, some cooking. Small apartment. 477-9891.

WANTED: SHORT ORDER COOK. Preferably experienced. Apply Mel Rose Cafe, 622 Yates St.

THINKING ABOUT XMAS? Guaranteed weekly wages with Celebrity Jewels. 478-4454.

BABYSITTER CREASE AVE. OR Hampton School area, 592-3073, call evenings.

STUDENTS—YOU CAN EARN extra money for Xmas. 478-4843 after 6 p.m.

FULLY QUALIFIED HAIRSTYlist for downtown salon. 385-3389.

WILL BABYSIT MY HOME GLEN Lake area. 478-2280.

WANTED, BABYSITTER AT Menzies and Niagara. 386-1709.

21 HELP WANTED GENERAL

Woodward's
RAYMOND SALON REQUIRES HAIRSTYLIST
Work in air conditioned salon, all benefits. For appointment phone Mrs. Braidwood at Raymond Salons, 386-3322.

Sears
SEARS REQUIRES
An experienced drapery salesperson. Full time position with excellent company benefits. Good opportunity for high earnings on a drawing account versus commission basis. Apply in person to Personnel Office.

the Bay
Experienced facialist required for our Glemby Skin Spa. The successful applicant will have a thorough knowledge of the latest facial methods and equipment. We offer an excellent salary and benefits, pleasant working surroundings and a well established future with great advancement opportunities. Apply in person, Personnel Office, 4th floor, between 10 - 2, Monday to Friday.

MANAGEMENT TRAINEE, PILKington Glass Centre in Victoria requires a top flight individual capable of assisting the manager in all phases of office routine including inside sales, pricing and estimating. Knowledge of accounting procedures a definite asset. The company offers competitive salary, excellent fringe benefit and advancement opportunity. Join a team of professionals. Call or write to Mr. John Levasseur, Pilkington Glass Centre, 649 Pembroke, Victoria, B.C. 388-6321.

PROGRAM DIRECTOR
The boys' and girls' clubs of Greater Victoria require a program director. Applicant should have the experience in youth work, including program planning, volunteer training and program supervision. Apply to 478-8355 or 383-1101.

HOUSEKEEPER - COMPANION, live in. 598-1250.

CLEANING LADY NEEDED 1 OR 2 afternoons a week. 598-7257.

22 OFFICE HELP

ADVERTISEMENTS IN THIS CLASSIFICATION MUST COMPLY WITH THE BRITISH COLUMBIA HUMAN RIGHTS ACT

Victoria Press Limited
Has an Immediate Opening for an
Accounting Machine Operator
Responsibilities will include the operation of a Burroughs L8000 minicomputer system. Accounts receivable experience would be an asset. Present salary $192 per week under negotiation plus generous fringe benefits. Please apply in writing to Victoria Press Box 402.

REQUIRED IMMEDIATELY: A versatile person for small busy office. Permanent position suited to person good with figures and able to accept responsibility.
Duties include: telephone answering (5 lines), accounts receivable, daily cash, banking, typing, etc. Knowledge of data processing an asset but not essential.
Hours 8:30 to 5:00 Monday through Friday, salary commensurate with experience and qualifications.
Apply with personal details and work history to Victoria Press, Box 384.

REQUIRED IMMEDIATELY
Typist to do general clerical work and some light bookkeeping in congenial office. Mortgage and insurance experience would be beneficial. Reply in writing to the manager, Investors Syndicate Realty Ltd. 820 Broughton St., Victoria, B.C.

TV SALES AND SERVICE FIRM requires experienced person to perform bookkeeping and general office duties. Four days a week. Permanent for someone who would enjoy a challenging responsible position in a small office. Contact Steve Shea at 383-9113 for appointment.

QUALIFIED BOOKKEEPER, CApable of preparing financial statements, cash flows and projections for 5 local companies. Practical experience necessary and the ability to bring things to an end imperative. Salary negotiable. Full range of benefits. Reply Victoria Press, Box 386.

EXPERIENCED BOOKKEEPER required for chartered accountants office. Applicants should be able to prepare financial statements. Please apply in writing to Lee, Yager and Orrico, 2067, Cadboro Bay Rd., Victoria, B.C.

C. A. STUDENT REQUIRED FOR chartered accountants office. Competitive salary and pleasant working conditions. Please apply in writing to Lee, Yager and Orrico, 2067 Cadboro Bay Rd., Victoria, B.C.

MANAGER-TRAINEE POSITION available. Mortgage and loan company. High school education required. On the job training provided. Phone Mr. Crowther 385-8700, 9 - 5 weekdays.

LEGAL SECRETARY REQUIRED for pleasant downtown office. Conveyancing experience an absolute must together with ability to work on own initiative, $900. 386-9021.

REAL ESTATE OFFICE REquires competent receptionist for full time work. Typing and switchboard a must. Call for appointment. 386-3231.

NATIONAL INVESTMENT FIRM Has openings for teletype operator, related duties, typing, etc. Full time or possibly part-time. 382-8167.

LEGAL SECRETARY WITH CONveyancing experience required for Shelbourne St. office. Salary commensurate with experience. Phone Mr. Morrison, 477-0171.

HELP WANTED: SECRETARIAL. For psychiatrist's office beginning early in October. Send resume: Victoria Press Box 263.

FULL-TIME PART-TIME TYPISTreceptionist, 5 days a week. Call mornings, Nanaimo Realty, 385-5741 for appointment.

STENO REQUIRED FOR BANK of Commerce, Fort and Foul Bay Rd. Previous banking experience preferred.

BOOKKEEPER, TYPIST, JOB training possible. Box 5051, Station "B", Victoria.

22 OFFICE HELP

UNIVERSITY OF VICTORIA
requires
STENOGRAPHER
Library Administration

Qualifications should include high school graduation supplemented by stenographic training. Accurate typing of 50 w.p.m. on an electric typewriter, shorthand of 80 w.p.m. Knowledge of spelling, punctuation, filing. Ability to meet and deal effectively with faculty staff, students and the general public. Must have pleasant telephone manner.

Duties include taking dictation, typing letters and acting as receptionist. Maintaining files, opening mail and keeping simple office records. To perform other related duties as required.

Salary Range: $763 to $858 per month.

Apply in person to Personnel Services, Building L, University of Victoria, not later than September 27, 1976.

23 SKILLED TRADES

ADVERTISEMENTS IN THIS CLASSIFICATION MUST COMPLY WITH THE BRITISH COLUMBIA HUMAN RIGHTS ACT

INCO LIMITED
REQUIRES

Mine Beginners —$5.78 per hr. (Underground)

Drillers — $6.125 per hr. (Underground

Maintenance Mechanics — $6.585 to $7.045 per hr. (Industrial)

IN ADDITION TO THE ABOVE RATES WE OFFER:
—Cost of Living Allowance 10c per hour worked
—Service Premiums 11½c per hr. increase on completion of initial two, four and six month periods of unemployment.
—Shift Premium 20c afternoon, 25c midnight, Sunday Premium $1.00 per hr.

REQUIREMENTS:
—Solid employment history preferably in a related industry

BENEFITS:
—Attractive benefits package, includes drug prescription, dental health, accident, sickness and life insurance, pension and savings plans.

THOMPSON:
—Located 470 miles by paved road, north of Winnipeg, population in excess of 20,000. Education facilities up to university entrance. Modern shopping facilities and wide range of recreational and community activities.

INTERVIEWS:
—A company representative will conduct in following locations and on dates shown:

CANADA MANPOWER CENTRE
819 Fort Street
Victoria, B.C.

September 23rd and 24th, 1976

INCO
Manitoba Division, Thompson, Manitoba R8N 1P3

PERSON REQUIRED FOR SERvicing business machines, some mechanical and electronic knowledge in this field preferred. Our staff has been advised of this ad. Apprenticeship offered. Reply Victoria Press, Box 371.

AUTO PAINTER CAPABLE OF doing quality work. Must be able to use R.M. Flat rate plus usual company benefits. Permanent position to right person. Contact Fred Grabas, Belmont Collision, 892 Goldstream 478-5567.

LOCAL QUALITY CLOTHING store requires tailor with minimum of 10 years experience. Good working conditions. Apply 1010 Broad St.

CAT DRIVER, EXPERIENCED in building logging road. Top wages to right man. Hayes Logging Co. Ltd., Box 712 Duncan, 746-7476 or 746-5131.

TREE CLIMBERS
Top wages and benefits phone 385-9931.

CHAINMAN REQUIRED FOR legal survey firm, some experience preferred. Phone Duncan, 746-6232.

DRYWALL TAPERS WANTED for subcontract work in Nanaimo. (112) 757-8588.

LICENSED PLUMBER WANTED to add bathroom plumbing, 598-1994.

1 ROCKER AND TAPER, EXPErienced. Call collect Salt Spring, 537-9719.

EXPERIENCED BOARDER AND hand paper. Call collect Salt Spring, 537-9719.

LICENSED ELECTRICIAN WANTed to rewire house. 598-1994.

24 SALES PERSONS and AGENTS

ADVERTISEMENTS IN THIS CLASSIFICATION MUST COMPLY WITH THE BRITISH COLUMBIA HUMAN RIGHTS ACT

SEVENTEEN SUCCESSFUL SALESPEOPLE have joined our company since September 1st, 1975. The reasons are many and interesting. If you are a licensed Real Estate Salesperson (or Agent) call us and we will mail you a resume of our company, where we are and where we are going. If our successful way of business fits your image we should be working together. Call BRUCE HUTCHINSON (in strictest confidence) or talk to any of our Salespeople.
NEWSTEAD REALTY LTD.
598-5166 386-8871

Sales Representative
ONE OF THE WORLD'S OLDEST AND LARGEST HOME STUDY ART SCHOOLS needs aggressive and energetic representatives in your area. If you're looking for a real career opportunity we can offer—Top Commissions
—Leads furnished
—Cash incentive programs
—Protected territory
If you have a good car and are ready to go to work call Harry Warren, 604-936-6373 or write 2261 Como Lake Avenue, Coquitlam, New Westminster, B.C. Canada.

SALES PERSON
Highly rewarding position for a person to sell new and used homes for our construction company. Applicant must be bright, happily married with sales experience preferrably in Real Estate. Income arrangements open for negotiations. Please enclose resume. All replied in strict confidence. Reply Victoria Press, Box 275.

LICENSED REALTORS
Real Estate licensed sales persons are invited to join our popular, well established company. Phone me for a confidential interview at JACK MEARS OAK BAY REALTY LTD — GIBBY McLEOD at 598-3344.

A UNIQUE OPPORTUNITY WITH the Monarch Life Assurance Co. can be yours. An interview can tell us both if we need each other, please phone 384-0584.

NEED PART-TIME MONEY? IF you can spare 4 nights per week plus half day Saturday, you could make $140 to $200 per week. Car essential. Call 385-4464.

24 SALES PERSONS AND AGENTS

REAL ESTATE SALES PEOPLE
to join our success team

THINK
Of the advantage of our total service concept, in house mortgages with preferred approval. (NEVER OUT OF FUNDS), 2nd mortgages guaranteed National trade plan, discounts on personal loans and mortgages, free safety deposit boxes, free travellers cheques, group insurance, active rotating floor days, non selling managers to help you on your road to success; are you getting these benefits??

BIG
Canada's largest Real Estate, Trust and Mortgage Corporation, over 130 offices coast-to-coast, constant inter-office referrals, relocation officers for many major Canadian Corporations, active Trust and Estate Departments — this all generates business for you.
Call the Salesmanager in your area for a personal discussion of your future.

Douglas and Fort	Walt Slocumb	382-9191
Shelbourne Plaza	Larry Brooks	477-0141
Nanaimo	Bert Hill	753-3445
Duncan	Frank Whittaker	748-8105

Canada Permanent Trust
Serving Canadians Since 1855

PROFESSIONAL SALESPERSONS
CAREER OPPORTUNITY
We at Western Canada's largest and most progressive Real Estate Company with 70 offices from B.C. to Winnipeg, invite you to join our team of over 1,700 sales people.
This opportunity is open to Licenced Salespersons wishing to further themselves with a career in the Real Estate Industry. Management opportunities also arise from time to time.
Training is our pride and specialty. Through years of research in professional marketing we have devised an education program that has proven over and over again to be one of the keys to our success.
Marketing Approach: — we have the means and the expertise to obtain nation-wide exposure: comprehensive knowledge on financing, superb building program, trading country wide and much more.
For inquiries and interviews call Block Bros. Realty Ltd.
477-1841
386-3231
478-5561

A RELATIVELY NEW COMpany, Victoria based with cross-Canada operations is looking for highly motivated, self-sufficient, mature individual — male or female, who would undertake complete training programme while covering a geographical territory with the express intent to move into sales management if suited. Marketing strategy directly geared to sale of tangible products related to telecommunications, micro-processors, security control and generally to the digital-electronics industry. Remuneration primarily commission-oriented with consideration to draw and expense account. Income should fall within the high twenties if aggressive attitude and positive approach is utilized. For confidential interview — 382-5621.

FREDDY STARKE
Extends a special welcome for realtors to join Castle Properties. Why not enjoy freedom of advertising, a friendly office atmosphere, deluxe executive type of fices, pleasant coffee room, one of the highest commission splits in the industries up to 90/10 many fringe benefits plenty of FREE PARKING. Immediate revolving Draw Account. Drop in for a coffee anytime or call me for a confidential talk. Freddy Starke. 386-6164 anytime or 479-3866. 2541 Empire Street, corner Haultain and Empire.

SEVERAL GOOD POSITIONS available for the right people. Car essential. For personal interview call 385-4015.

WANTED: SALES PERSON FOR floor covering industry. Will train in sales field, top commission offered. Must have own car. 479-8821.

MANAGERS WANTED. CELEBrity Jewels. 478-4454.

25 TEACHERS

ADVERTISEMENTS IN THIS CLASSIFICATION MUST COMPLY WITH THE BRITISH COLUMBIA HUMAN RIGHTS ACT

TEACHERS

1—A Boys' Counsellor is required for F. H. Collins Secondary School in Whitehorse. Enrolment 825, Students in Grades 9 through 12, and a Teaching Staff of 40. Qualified applicants may phone collect to:
Mr. Terry Weninger
Assistant Superintendent of Schools
Whitehorse, Yukon
(403) 667-5127

2—An Industrial Education Teacher is required for J. V. Clarke Elementary-Secondary School in Mayo. Enrolment 186, Students in Grades K through 12, and a Teaching Staff of 11. Qualified applicants may phone collect to:
Mr. William Ferguson
Regional Superintendent (Rural)
Whitehorse, Yukon
(403) 667-5604

Applicants must have a valid Canadian Teaching Credential. Salary paid will be commensurate with training and experience, and in accordance with the terms and conditions of the collective agreement.

26 PART TIME or TEMPORARY HELP

ADVERTISEMENTS IN THIS CLASSIFICATION MUST COMPLY WITH THE BRITISH COLUMBIA HUMAN RIGHTS ACT

PART-TIME TELLER
Required for 3-5 consecutive days over mid-month and month-end, plus occasional other busy periods. Applicants should have more than 2 years tellers experience. Apply to The Permanent, Mrs. Alexander, 386-1361.

MARRIED COUPLE FOR RElief staff for mentally handicapped children in short stay hostel, average 2 days per week. Good wages. Phone 592-0103.

HOUSEKEEPING AND LIGHT cleaning available in small private hospital. Fairfield area, quiet and pleasant atmosphere, non-smokers preferred. 598-4521.

WANTED IMMEDIATELY, RELIable woman, two 4-hour mornings a week. For light housework, etc. References required, Gordon Head area. 477-2667.

PART-TIME HAIRDRESSER REquired for downtown shop. No evenings. 9-3 daily, 5-day week. Call 385-3389.

OAK BAY GUEST HOUSE, 1052 Newport. Experienced general maid 2 or 3 times a week (approx. 12 hours) 598-3812 or 598-4330.

MATURE PERSON TO HELP care for convalescing lady in her home, 4 hours daily, 1-5 p.m. Taylor, 1690 McRae. 592-7387.

OCCASIONAL BABYSITTER, mature. May and Moss area. 388-4501.

30 SITUATIONS WANTED

MARRIED MALE, 43, COMPEtent, reliable, 20 years diversified experience, accounting, office management, inside retail sales, loking for employment in Victoria area. All offers including part-time permanent welcome. 385-2219.

EXPERIENCED FEMALE OFFICE ADMINISTRATOR
Requires full time employment in small office. Fully qualified in payroll, credits, typing, general office duties and correspondence. 5 years experience. Wage negotiable. 382-4888.

RESPONSIBLE, INTELLIGENT young man, graduate of Layout and Production Course, desires work in Print shop. 592-9525. Will accept other interesting employment.

HOME MAINTENANCE SERvices. Versatile. Personalized workmanship. 15 years' experience. Rug shampooing, window cleaning, etc. Hilear Varnel. 478-0969.

PSYCHOLOGIST — EXTENSIVE experience in treatment of learning handicapped children needs work to support family of 6. Resume on request. Victoria Press, Box 367.

FAST ACCURATE TYPING BY secretary, 50c a page. Double space. Please contact Carol at 1330 Hillside or phone 382-7089 after 6:00 p.m.

ELIMINATE PAINTING THOSE old cracked and patched plastered ceilings. Have it texture-finished with white acoustic spray finish. 598-5070.

CASUAL WOR: PAINTING, roofing general repairs, wooden, aluminum gutters, cleaned, lined or installed, reasonable. Downpipes. 388-7941, 384-0912 Wesley.

CAPABLE GIRL SEEKS RECEPtionist position, experienced in most aspects of clerical work, available immediately. Phone 384-5295, 477-3679.

EXPERIENCED IN TYPING, filing, receptionist, cashiering, counter sales. Call Julie at 385-7857 before 8 a.m. and after 5 p.m.

DOCUMENTS, MANUSCRIPTS OR what have you expertly typed by legal secretary. Divorce a specialty. Phone 386-9617.

BRICKLAYER
Apprentice seeking employment, completed B.C. V.S. program. 382-0193 or 598-7267.

HARDWORKING MAN, 29, holds degree, experience in business and sales, driver's license and vehicle. 479-1975.

WILL STOP FIREPLACE WINDdrafts, damper installed, also facing-retaining wall. Skilled tradesmen, 386-2648.

SMALL ENGINE REPAIR WANTED PART-TIME WORK TO correspond with course. 477-7527 or385-8334.

YOUNG MAN SEEKS FULLtime employment, preferably in construction trade. Phone Ray 479-2762.

MANAGER-CARETAKER, SMALL apt. (30). Some experience, mature couple. References. 592-2986 after 5 p.m.

CERTIFIED CLERK-TYPIST REceptionist seeking office position. 592-0765.

NEEDS WORK, ANYTHING from handyman to trucking. 479-7925.

PAINTING, GARDENING AND odd jobs, reasonable. Phone 592-9582.

WILL BABYSIT YOUR PLACE, good references, phone before 7. 383-3023.

CERTIFIED DENTAL ASSISTant looking for work, experienced. Please phone 385-3683.

BUILDING MAINTENANCE. Apartment and office cleaning and repairs. Reasonable. 385-6880.

BABYSIT, MY HOME, $7 A DAY. Simpsons-Sears area. 595-1640.

CABINET WORK DONE, NO JOB too small. 383-4788.

WOMAN WITH OFFICE EXPERIence wants evening work. 479-7925.

33 BANDS, MUSICIANS and ORCHESTRAS

WANTED
Honky-Tonky Piano Player
Steady Job
Bartholemew's
386-6789 or
595-2552

BANDS WISHING TO PLAY FOR dances at Belmont Sec. please send all particulars, costs and availability and references to Social Convenor, Belmont Sec. 3067 Jacklin Rd. V9B 3Y7 Victoria.

DRUMMER WANTED FOR country rock band, harmony essential. For appointment call 388-9632 or 383-0396.

GOOD GUITARIST WANTED TO form rock band with basist and drummer. Colin, 382-3470.

FIDDLE, STEEL GUITAR OR piano wanted for country rock band. 385-2553.

LYRICS NEED COMPOSERrock group, to put together arrangements. 479-5984.

34 PRE-RECORDED MUSIC

CHRIS MICHAELS AND ALEX Bogusz Disco Music Service. Professional broadcasters available to do your functions. Book early. Call 479-9505, 477-1575, evenings; days 384-9311.

CANDU CANNED MUSIC
HI! We're back in town. If you want the best sounds for weddings, parties, good times—call Candu. Gary 384-5521.

MUSICBOX SYSTEMS
Ensure the success of your event — call the Professionals. From WAVE — Western Audio Visual Ent. 383-5211, 24 hours.

DANCES—PARTIES—WEDDINGS
For information phone 478-3590, Don or Bill.

LLOYD'S MUSIC
The best sound around.
656-5614

WAYNE'S MUSIC FOR ALL OCcasions, reasonable rates, phone 479-4835.

DENNY'S CANNED MUSIC CO.
Fonzie's Place. 656-3585.

36 BUSINESS SERVICES and DIRECTORY

Accounting Service

EXPERIENCED BOOKKEEPER will do books of small business in spare time. Reasonable rates. 479-1484.

BOOK-KEEPING FOR SMALL businesses. Reliable, accurate, reasonable rates. 382-8307.

Appraisals

P. G. JACKSON LIMITED
All Types of Real Estate
Appraisal anywhere on Vancouver Island
535-1070 Douglas Street 388-2132

RELIABLE REFRIGERATION
Domestic, commercial, and electrical, licensed technicians. 24-hour service. 386-2810.

Auto Glass

BOSSOM GLASS CO. LTD.
1305 GLADSTONE 382-3031
FOR ALL YOUR GLASS NEEDS!

Bridal Rentals

Elite Bridal Rentals, new business, appointments. 477-2275 after 2 p.m.

Classified – Victoria's Largest Proven Market Place – Where Your Articles Sell Faster! Cost Less to Sell – 386-2121

aboutv — bruce lowther

You want a perspective on tonight's TV? Hear Ford Warner, 1461 Yale, who writes it the way it is:

"I see that, instead of the regular CBC programming Thursday evening, we will see the debate between U.S. President Gerald Ford and his opponent, Governor Jimmy Carter. No doubt the CRTC has arranged for Canadian commercials to be inserted."

If anything more need be said, we can presume the debate will not be on cable-FM if any two Canadians are debating at the same time. Or, the CRTC will allow Ford as Canadian content because his Michigan football team once played McGill. Or, Ottawa will make some decision which can be equated with Carter's product, peanuts. Thank you, Ford Warner.

Bureau of Useless Information: Wednesday's answers — The latest batch of who played the title roles in TV movies included Bette Davis, Madame Sin: Elizabeth Montgomery, Mrs. Sundance: Kim Novak, Third Girl from the Left, and Sally Struthers as I, in Hey I'm Alive. That last one was further proof of how good an actor is Edward Asner.

Today's question — More of the same. Name those who were The Feminist and the Fuzz, The Girl Who Came Gift-Wrapped and The Tackers. I want two stars for that last one; answers Friday.

"This is MY house, and what can be made possible by a grant from the Ford Foundation can be made impossible by yours truly."

Thursday highlights

WARNING: All networks have been shuffling season-starters in recent days, due mainly to the Carter-Ford debate (see below). Details here have been as close as I can get them, which goes for today, too.

NEWCOMERS: Ben Murphy is Gemini Man, who is invisible and a bit bionic, at 8 p.m. on Channel 8 and maybe also Channel 5. Funny Philadelphia judge Tony Randall is listed by Channel 4 for 9 p.m. while Judd Hirsch is law-minded policeman Delvecchio at 10 p.m. on Channel 8. Channel 5 will hve either Robert Conrad as wartime ace Pappy Boyington in Baa Baa Black Sheep at 9 p.m. or the new Best Sellers series. Good luck and I wish I could be more definite.

VETERANS: Season starters are Bob Newhart, 6 p.m. on Channel 2; Sanford and Son (an hour), 7 p.m. on 8; Welcome Back, Kotter, 8 p.m. on 4 (and 9 p.m. on 2); The Waltons, 8 p.m. on 8, which may be changed, so add 8:30 on 7; All in the Family (an hour), 8 p.m. on 12, and Barney Miller, 8:30 on 4. Others are Honeymooners, 11 p.m. on 12; PBS Woman, 11:15 on 9, and San Francisco Streets reruns, midnight on 4.

• 6:30 p.m.—The first of three Ford-Carter debates, for 90 minutes. If it's like 1960, this will decide the race, and note Channel 11 will have it at 10:30 while others will have late highlights—2, 4, 5, 7, 9, 12.

8:00—You're Not Elected, Charlie Brown, is a neat CBS idea for a post-debate special — 7.

10:00—KING may repeat an interesting Houdini special instead of showing newcomers. Wonder if it was planned to follow Ford and Carter with Charlie Brown and Houdini?—5.

CABLE 10 — 7 p.m., Community Action with Sharon McBain; 8:00, Mother Teresa of India speaking May 31 in Vancouver; 9:00, new season for Saanich Issues with Mayor Ed Lum and such.

Thursday movies

12:30 noon—The Marrying Kind (1952 Judy Holliday comedy). Still all right, depsite Aldo Ray—8.

1:00 p.m.—Here Come the Girls (1953 Bob Hope). There go the viewers—11.

2:00—Pardners (1956 Martin and Lewis)—13 (21).

3:00—Countdown (okay 1968 space-race). James Caan, Robert Duvall. Only a few years later, they were owning space in The Godfather—5.

9:00—Airport '75 (1974 Heston epic). With trillions more and be warned this could start an hour or two early, or not at all—6.

• 9:00—Caesar and Cleopatra (delicious 1945 GBS smasher), Claude Rains, Vivien Leigh, Flora Robson, Stewart Granger, scads more. You can have all the other movie Caesars; Rains is the best—9.

9:00—Breakout (routine 1959 war-prison suspenser), Richard Attenborough, Richard Todd. Good talent, stale plot—12.

9:00—Someone Behind the Door (so-so 1971 psychological thriller), Charles Bronson, Tony Perkins. If it's green, it's Marilyn Chambers—13 (21).

11:30—A 1973 Kojak rerun followed at 12:30 a.m. by The Chase (1973 pilot for a flop TV series), Mitchell Ryan—7, 12.

12:00—Hold Back the Dawn (low-camp 1941 soaper), Charles Boyer, Olivia DeHavilland, Paulette Goddard. A 4½-handkerchiefer—2.

12:00—Let No Man Write My Epitaph (1960 slum-folk drama, fair at best), Burt Lancaster, Burl Ives and numerous lessers—6.

12:00—Strangers When We Meet (not bad 1960 soaper). Kirk Douglas is present and Kim Novak is omnipresent—8.

2:00 a.m.—Divorce, American Style (not good 1968 semi-soaper), Dick Van Dyke, Debbie Reynolds, Jean Simmons, Jason Robards. Big names, little result—7.

• 2:30—Tight Spot (neat 1955 gangsters thriller) Ginger Rogers, Brian Keith, Edward G. Robinson, Lorne Greene. Try it—6.

2:30—Gilda (cornball 1946 Rita Hayworth loves Glenn Ford). Oh well, it beats Carter and Ford—8.

Thursday radio

9:00 p.m.—Opera Time: La Boheme—CBU-FM (105.7).

10:30—The CBC features Vancouver reedman Frazer MacPherson—CBU (690).

• —Recommended.

36 BUSINESS SERVICES and DIRECTORY

Cabinet Making

IF YOU ARE REMODELLING your kitchen, call me. 382-9953.

Carpenters

J. & R. COMPANY RENOVATIONS ALTERNATIONS, and repairs. Guaranteed workmanship. Free estimates. Sensible prices. Courtesy and service. Financing arranged. Call us — no obligation. 479-1407.

PERMA CONSTRUCTION Qualified tradesmen at reasonable rates for additions, alterations, carports, sundecks, framing, finishing. Free estimates, references. 384-2323, 598-7955.

THE EXPERTS Do you want an extra room in your basement or a carport or paint your house in and out? Call us, 386-2319.

CARPENTRY SERVICE, HOME improvement, quality work, reasonable. 595-0587.

36 BUSINESS SERVICES and DIRECTORY

Carpenters

VERSATILE, HOME MAINtainer, carpentry, renovations, cabinets, painting, papering. Quality work. Adam, 385-3090.

LET ME BUILD OR FINISH your house on your own lot, also additions, alterations and repairs. Phone 652-1614, after 5 p.m.

FRAMING AND ADDITIONS Reasonable rates, many year's local building experience, good quality work. 382-0372.

RENOVATING? QUALITY WORK, Kayvic Designs Ltd., specializing in rumpus rooms, and upholstered bars. 598-2920 and 656-4857.

FRAMING CREW AVAILABLE immediately. Will also do sundecks and drywall boarding. Reasonable rates. 479-3938.

ADDITIONS, RENOVATIONS, basement suites etc. 20 years experience. Reasonable rates. Free estimates. 477-7811.

FRAMING CREW AVAILABLE, reasonable rates. 477-8990.

36 BUSINESS SERVICES and DIRECTORY

Carpenters

CUSTOM FINISHING Residential, Commercial. Rusticraft Interiors. 656-2539

ADDITIONS AND HOUSE FRAMing, you finish it yourself if you wish. 388-5358.

WOOD WORKING AND GENERal carpentry. Guaranteed quality workmanship. 592-6343.

CARPENTRY SERVICE. HOME improvements. Old hand. Reasonable. Jock Stewart. 598-7392.

FRAMING AND FINISHING crews available. 479-5640 after 6 p.m.

CUSTOM FRAMING, BASEments, sundecks, renovations. 479-8074.

HOUSE RENOVATIONS, ADDItions, retaining walls, etc. competitive prices. 477-9354, 477-9676.

HIGH QUALITY, LOW COST, guaranteed, framing and general carpentry. 383-8115.

RENOVATIONS, ADDITIONS, carport, rec. room, sundecks, etc. 382-3578.

SMALL JOBS MY SPECIALTY Howie 478-4703

Carpets and Linoleum

HOURIGAN'S CARPETS AND LINOS LTD. FLOOR COVERING SPECIALISTS 715 PANDORA AVE. 386-2401

INTRODUCTORY OFFER: RUBber-back carpet installed, $1.85 per square yard. Free estimates. Workmanship garuanteed. 595-2795.

second day carpet cleaning GOOD RATES 477-7042

Cement Contractors

MITCHELL BROTHERS CONcrete. Basements, driveways, patios. For quality workmanship call 384-7501.

SPECIALIZE IN BASEMENTS, carports, sidewalks, patios. Free estimates. 388-4806.

Cleanup Services

PROMPT—EFFICIENT Yards, basements, hauling of debris. Complete janitorial service. Gutters cleaned. Call Larry, 477-8711 or 592-6131.

NO CHARGE AND UP Two young responsible men have large truck. Basement, attics, composts, etc. Very reasonable. Bob's, 386-2451 anytime.

$5 AND UP Responsible man with large truck will do all types of clean-up, 656-1041.

ANY KIND OF CLEANUP OR haulage. Free estimates. Reasonable price. Reduced rates for pensioners. 652-3683.

LIME BAY CLEAN-UP SERvices. We are ready to clean your basement and yard for less. Call us: 386-2319.

CLEAN-UP Basements, yards, compost boxes. Large and small hauling. 658-5406.

RUBBISH HAULED Real Estate Cleanup Service, 384-4408.

MAN WITH ½ TON AVAILABLE anytime, reasonable rates. 385-0706, 384-0944.

SPEED CLEANUP Basements, composts, gardens, hauling. 652-3758.

MAN WITH PICKUP — SMALL cleanups, anytime. 388-6049.

HAVE TRUCK, WILL CLEAN yard or haul anything. 382-2817.

Contractors

WHEATON CONSTRUCTION LTD. General Contractors Building Consultants 385-5702

AMORA-GONCALVES CONSTRUCtion. Residential, additions, alterations, basements finished. 25 years experience. References. Work guaranteed, estimates, Day 385-2265, evenings 385-1214.

CARPORTS, SUNDECKS, fences, renovations, etc. Fast and efficient experienced workmen. Reasonable rates. Free estimates. For no muss or fuss call us. Cramer Construction. 477-7511.

JIM'S BOBCAT SERVICES. Landscaping, construction, etc. For that small job that needs lots of power. Victoria number. 656-1716. Nanaimo. 754-6755.

T. AND C. BUILDERS LTD. Framing 385-5293 385-8587

DANIEL'S CONTRACTING, RENovations, additions, framing and cedar siding. Phone after 5 p.m. 382-9953.

R. J. RESTALL CONSTRUCTION Ltd. Framing and General Contracting. Quality guaranteed. 478-0430.

FARMER CONSTRUCTION Design — Renovations 388-5121

BETTER BUILT CONSTRUCtion, small jobs our specialty, reasonable. 595-4451 Don.

FRAMING CREW AVAILABLE, reasonable rates. 477-8990.

Drafting

ARCHITECTURAL DESIGNING and drafting services without architect's fee. 598-3550, or 385-1812.

EXPERIENCED DESIGNING, drafting, call 598-7311.

Drain Service

WATER PROBLEMS Basements waterproofed forever by experts. All work unconditionally guaranteed. Days, 386-9239 Nights, 479-9217

IF YOU HAVE A WET BASEment, call us now before winter. Gutters and down pipes checked and cleaned by liscensed company. 479-8196.

CLEAN AND REPAIR GUTTERS, drain tile, sewer lines, install catch basins. Phone 384-4841.

Draperies

stevens interiors ltd.

DRAPERIES—FABRICS TRACS CUSTOM MADE AND INSTALLED FREE ESTIMATES 1126 Quadra 386-2951

stevens interiors ltd.

the Bay DRAPES and SLIPCOVERS CUSTOM-MADE

Made by our own expert seamstress. Large selection of fabrics to choose from. Use your Bay Account.

For a FREE estimate phone 385-1311, local 244 or 246.

HUDSON'S BAY COMPANY

HOURIGAN'S Floor Covering Specialists NOW SHOWING DRAPERIES PROMPT IN-HOME SERVICE 715 PANDORA AVE. 386-2401

DRAPES, SLIP COVERS, BEDspreads, etc. Reasonable. Guaranteed workmanship. Phone 383-8369.

Drywall

D AND D DRYWALL, CUSTOM Work Specialists. Free estimates. 385-4865.

36 BUSINESS SERVICES and DIRECTORY

Electrical Contractors

OLDER HOMES REWIRED — NO down payment. We finance at bank rates with approved credit. EDDY'S ELECTRIC — 385-7666

WIRING AND REWIRING, REAsonable rates. Domes Enterprises Ltd. 382-2660. Business hours 10:00 a.m.-2:00 p.m. Monday to Friday.

ELECTRICAL REPAIRS AND INstallations. Reasonable rates. Licensed electrician. Sirwel Electric, 595-3876.

FIRESIDE HOLDINGS LTD. Residential new and rewiring 478-9475

Excavating

EXCAVATING, LAND CLEARing, road building, demolition, sand and gravel, equipment rentals. 24-hour service. Radio controlled.

O.K. Trucking Co. Ltd. Bus. Office, 2840 Nanaimo, 386-3414 Dispatcher, 2720 Turner, 382-6136

WELCH'S BOBCAT (825) DIEsel) and trucking service, excavating, backhoe, rotovating, terracing, septic and drains, clean-up, hauling. Reasonable, I care. 658-5501.

ARCHER BOBCAT Landscaping, excavating, back filling and driveways. 478-9413 days, 112-743-9753 evenings.

MASSEY 711 WITH BACKHOE, A 4 - yard dumptruck, excavating sewer connections. Septic field and cleanup. 478-1363 or 478-5324.

VICTORIA BOBCAT SERVICE, 3-ton dump truck. Landscaping-excavating, 10' backhoe. reasonable. 383-8101.

PEDERSEN EXCAVATING. Back-hoe work. Sewer installation. Free estimates. By hour or contract, 479-5963.

BACKHOE FOR HIRE. REASONable rates. With or without operator. 478-9122.

ROBERTSON'S EXCAVATING 450 Case, land clearing, bulldozing and backhoe. 595-8530.

Fencing

CHAIN LINK FENCING We only install wire and chain link fences, so we not only do quality work but also have a super price. For a free estimate with no obligation call Van-Isle Chain Link Fencing, 386-1841 anytime.

FENCING AND GATES — ALL types in wire or wood — supplied, Link Fencing Ltd. For free estimate — Phone 477-0332. installed or repaired. Island Chain

Flooring and Sanding

M&M FLOOR COMPLETE FLOORING CENTRE Hardwood, Carpets and Linos 532 William St., 384-0343 Nights: Al 386-3078—Mike 382-4818

Furniture Refinishing

WILL STRIP YOUR FAVORITE piece of furniture for as low as $24.95. Also professional refinishing, free pick up and delivery. Columbia Strippers and Finishers, 386-7832; 652-5524 evenings.

FURNITURE REFINISHING, REpairing and building. Good prices. Phone 642-5872.

Gardening

HARVEY'S LANDSCAPING AND Garden Service. Experienced Chinese gardener and landscaper. Fong 479-7078, 384-8621.

EXPERT TRAINING RENOVAtions, additions, planning service available. George 658-8413 or Nick 652-2742.

E. JACOBSEN'S GARDEN MAINTENANCE. Serving Greater Victoria. All requirements done. Scandinavian workmanship. 479-6422.

LANDSCAPING, STONEWORK and patios, good workmanship. Free estimates. Reasonable 477-3775.

BEAUTIFUL GARDENS. COMplete landscape and maintenance service. New lawns or garden clean-up. 384-9972.

PROFESSIONAL LAWN MOWing, best equipment, dependable service. Reasonable. Estimates. 595-4208.

GARDEN CARE Cleanup, maintenance, lawns, pruning, roto-tilling, hauling, landscaping. 652-3758.

GARDEN TRANSPLANTING, trees cut back, hedges and shrubs trimmed. 383-8363.

FULLY EXPERIENCED IN ALL aspects of gardening and landscaping. Reasonable rates. 383-3706.

LARRY BEATTIE Lawn and Garden Care. 474-1347

BOOK NOW FOR FALL. G. Barta, 479-9278.

FRANK'S GENERAL GARDENing and pruning. 477-6661.

Glass and Glazing

GLASS REPLACEMENT, WINdow and patio door renovations, greenhouses, etc. Qualified expert workmanship. Phone 478-9866 after 6:00 p.m.

Gutter Cleaning and Repair

Aluminum Gutters 5" CONTINUOUS in baked enamel B.C. ALUMINUM 479-7121 "THE NAME YOU KNOW"

Home Improvements

ALCAN BUILDING PRODUCTS Almetco Div. SAVE HEATING DOLLARS Storm Windows — Thermal Glass Alcan Siding Days 652-3901 Eves. 652-2761

CHARY CONSTRUCTION SERVICES LTD. 384-2429 Renovations — Repairs

SAVE MONEY ON KITCHEN REmodelling. Call Terry, Cabinet Facings of B.C., 382-3616.

FEATURE KITCHEN CENTRE 2610 Douglas 385-4921 QUALITY WITH ECONOMY

Insulation

ASTRO INSULATION, 10% DIScount continued to October 1st. 478-5323.

PACIFIC COAST INSULATION and Roofing Co. Ltd. 656-1513.

Walls and attic — we do both in one trip. THERMO-FOAM 383-8233

Janitor Service

LIME BAY JANITORIAL SERvices, 24 hr. service for the best in cleaning. Phone 386-2319.

COMERFORD BROS. MOVING Careful, efficient moving by two professional men. $20 hour. 383-1078.

Landscaping

BARKER LANDSCAPING LTD. —since 1940— Lawn specialists. Expert and considerate garden layout and shrub placement — sketches — ideas. Our expert stonemasons can build you anything in rock or slate — walls, patios, pools or pillars — etc. For a free competitive estimate, call 595 8323. Terms.

UNDER $150 AVERAGE YARD PREPARED AND DESIGNED GUARANTEED — OR NO CHARGE SUNSET LANDSCAPING 384-8075, pager 243.

MARLEE GARDENS LTD. Landscaping, new lawns, lawn and garden renewal. Free estimates, reasonable rates. Call 652-3705.

GARDEN CITY LANDSCAPING FREE ESTIMATES For complete landscaping service phone 595-2622.

SAANICH LANDSCAPING Complete landscaping, stonework, waterfalls, lawns; fireplaces special price. 479-6490.

Masonry

WILL STOP FIREPLACE WINDdrafts, damper installed, also facing-retaining wall. Skilled tradesmen. 386-2648.

J. HANNAH MASONRY, CHIMneys and fireplace facings. 477-5822 evenings.

FIREPLACES, REPAIRS, BRICK or stone work. Reasonable rates. 656-4829.

Miscellaneous Service

HAVE LARGE DRY STORAGE area, protected with good access. Will package, label, ship, etc., private. 656-6983.

MAN WITH SMALL TRUCK WILL haul or do job. For information call 382-0467 and leave message.

36 BUSINESS SERVICES and DIRECTORY

Moving

TROJAN MOVERS Local moving, careful handling, $20 per hour, Monday through Friday, $22 on weekends. O.A.P. special rates. 20' van and two men. Fully insured. Compare! Phone 385-7421.

DRUM CARTAGE Moving and storage. House and apartment moving, pickup and deliveries. Professional men at competitive prices. Month-end appointments available to the last minute, 383-9861.

MEL'S MOVERS Local deliveries and household moves. Reliable service at reasonable rates. 384-2523.

MOVING SPECIALS: LOW rates, 24-hr. service. Anything, anywhere, anytime. 592-6273.

2 TON TRUCK AND DRIVER, $10 per hour. 652-3758.

Painters and Decorators

ISLAND DECORATORS Painters Paperhangers Spray Painters Plaster Repairs Convenient Time Payments 383-9059 Eves. 382-1479

CLARK AND PATTISON PAINTING CONTRACTORS LTD. Brush or spray. Paperhangers Texture and vinyl work. Will do all or part of any job and anthes steel scaffolding. Rentals of all painters equipment. Terms if desired. Phone 384-0443 or 384-8831.

BROTHERS PAINTING AND DECORATING Free appraisals, cost consultant. All types of painting. All types of repairs. Commercial, farm, residential. Lowest rates. Terms. Work guaranteed. 383-8112.

DOWSON PAINTING CONTRACTORS 385-6042 Residential, commercial. Ames Topline Paint. Home answering service. Work guaranteed.

RELIABLE, FULLY EXPERIenced housepainters. Available at reasonable rates. For competitive estimates contact Ron 384-0738 or Darcy 652-5737 after 6:00 p.m.

IF YOU HAVE A PAINT JOB, large or small, a free estimate is yours by giving me a call. 383-5427.

PAINTING AND DECORATING, reasonable rates, satisfaction guaranteed. Terms. 595-4905, 479-2473.

PROFESSIONAL PAINTER AND decorator. Anything undertaken, large or small. Free estimates. 385-3034.

I. CRIGHTON, PAINTING AND decorating. Free estimates, 20 years experience, 383-0639.

PAINTING, INTERIOR AND EXterior. Reasonable rates. Free estimates anytime. Call 598-2140.

BMB PAINTING AND ROOFING Ltd. Free estimates. Reasonable rates. 479-4547.

SMALL RENOVATIONS AND painting. 479-7925.

Plasterers

FRED BLANCHARD AND SONS Ltd. Lathing, plastering and stucco work, repairs. Phone 386-7421 and eves. 656-4211.

RENEW YOUR PRESENT HOME with stucco, ask about thermalwall. For complete renovations phone. 384-1127.

STUCCO, PLASTER, AND REpairs. Reasonable. A. Cunningham. 477-0231.

COLEMAN PLASTERING LTD. Lath, Plaster and Stucco, 598-3433.

Plumbing and Heating

RICK'S PLUMBING AND HEATing. Service and renovations our specialty. 479-9711, 24 hours.

DAVID'S PLUMBING Repairs, alterations, plugged drains, h.w. tanks, 386-8881.

LANGFORD PLUMBING LTD., repiping, hot water tanks. Repairs. 478-8541.

K & B PLUMBING AND HEATing. Apartments and commercial buildings. 477-8831.

Roofing and Siding

TAR AND GRAVEL ROOFING, new roofs, reroofed and repaired, free estimates. Call 478-9858.

HESLOP BROTHERS ROOFING, specializing in all types of steep cedar work. 479-3274.

TAR AND GRAVEL ROOFING. Guaranteed work at sensible price. Call 474-1511, anytime.

PARKER JOHNSTON LTD. 1855 BLANSHARD. 382-9181 "Roofing Victoria Since 1935"

Tailors

THE SEAMSTRESS 1340 Esquimalt Rd. Dressmaking-Alterations 386-9541 Res. 478-9281

OAK BAY TAILORS Tailoring, alterations ladies and men Quality leather alterations. 1826 Oak Bay Ave. 598-4131

SORENSENS TAILORS Ladies tailoring, dressmaking and alternations. 2228 Oak Bay Ave. 595-2115.

Tree Service

TREE SERVICE Professional arborists at your service. Consultations and estimates without charge. CEDARDALE TREE SERVICE 385-9931

MOUNT VIEW TREE SERVICE Everything in trees. Big or small, we do them all. 479-3873.

TREES TOPPED, LIMBED, felled. Selective lot clearing. Insured. Free estimates. 384-8877.

TREES FELLED, PRUNED OR topped. Reasonable rates. Prompt service. Insured. 642-5045 anytime.

TREES PRUNED, LIMBED, hedges, shrubs trimmed, big or small 383-8363.

DANGER TREES FELLED AND removed, free estimates. 384-7983 or 382-3390.

CHAIN SAW WORK, REASONable rates. Mike, 592-3294.

38 TRAVEL

RENO OR VEGAS FLIGHTS Disneyland (Flight or Bus), California, Arizona, Florida-Bahamas, Maritimes, Hawaii. Phone for Free Brochure

2620 QUADRA 382-4271 ALL FUN HOLIDAYS!

Make the NEVADA CONNECTION Fly PWA-Hughes Airwest TO RENO — any day of the week — $123 return (tax included). BIG FUN FLIGHT PACKAGE includes choice of hotel — only $35.50 p-p sharing 2 nights WHITTOME'S TRAVEL 1111 BLANSHARD ST. 388-4271

"PALM SPRINGS MOTEL — close-in south side, studio, bedroom ground level kitchen or sleep units — heated pol, therapy pool. Special reduced rates 'til Dec. 15. Phone 714132715172. Warm Sands Villa — 555 Warm Sands Drive, Palm Springs, Calif." 92262.

RELAX AT PALM SPRINGS this year. Separate cabins with kitchen — swimming pool — Victoria owned — $450 month, $125 week. For information and reservarions phone J. Henderson, 652-3157.

WAIKIKI CONDOMINIUM, fully furnished, sleeps 4, pool, special rate to October 9th only. $12.50 per day. 592-9224.

KAUAI, DELUXE 2-BEDROOM, waterfront condominium, car. October, let's deal. 478-9845.

RIDE WANTED FROM JACKLIN Road area to Eatons. 8:30 mornings. 478-2070 after 5.

39 PERSONALS

COUPLE, LATE FORTIES, WITH varied interests would like to meet other couples and singles. All replies will be treated with respect and confidence. Please reply to Box 414, Victoria Press.

IF YOU SIT IN YOUR APARTment and I sit in mine we will never meet. Gent mid 40's. Good income seeks companionship of a woman with pleasant personality who enjoys good food, dancing, plays, camping. Letter with some particulars, phone number and snap. Photo returned. Replies confidential. Victoria Press Box 404.

PARTLY HANDICAPPED WORKing gentleman in his late 40's owns his own house; would like to meet a lady who in exchange for a home, would do some housekeeping and maybe give a little love to a 10-year-old daughter who has no mother. Reply Victoria Press Box 400.

WORKING MAN, 32 YEARS young, single, one schoolaged son, own home, enjoys hunting, fishing — outdoor sports generally. Would like to meet compatible young woman. Interested parties please reply Victoria Press, Box 390.

YOUNG COUPLE WITH TWO children anxious to legally, privately adopt infant. Loving home and family life. Please reply to Victoria Press, Box 363.

WILL THE MAN FROM THE MAlahat who phoned Tom Lunden, Bonanza, 353-2134 please phone again collect.

40 BUSINESS PERSONALS

HYPNOSIS Stop smoking, lose weight, sleep soundly, master emotions, eliminate nervous tension, break negative habits. Lecture service available. Professional hypnosis by appointment only. Alpha Centre—595-4022

SPECTRUM PRINTING Now open for business HASHNA COURT 3347 Oak St. 383-7916 Give us a try

SHAKLEE NOW AVAILABLE IN Canada. Non-polluting BASIC cleaners, hypoalergenic LOVUE cream and cosmetics, natural food supplements. DISTRIBUTORS NEEDED. 385-5694.

BUSINESSMEN — SERVICEMEN Now in Victoria. Direct dial voice pagers. No waiting for messages. Pick up the phone, talk direct to your pager. Free trials. Victoria Paging Services Ltd. 386-8889.

MICHAEL SECURITY IS OPEN for business. Uniformed guard. Licensed and bonded. 598-5523.

LOW COST EXPERT PICTURE framing at Caribu Gallery. 565 Johnson St.

MRS. PAYNE-JONES TRANCE medium. Questions answered. 386-3603.

WANTED—UNINHIBITED CHICK to attend stag, Victoria Press Box 397.

42 EDUCATION

LEGAL Secretarial Conversion Course now available evenings at Sprott-Shaw for qualified stenos. A number of people have enquired about this — we are now ready. Phone for details. SPROTT-SHAW COLLEGE OF BUSINESS 1012 DOUGLAS ST. 384-8121

COURSES ARE NOW BEING OFfered in profesional modelling and self-improvement. If you are interested, please contact Isabel, between 5 and 8 at 384-7672.

TUTORING PROFESSIONAL help by experienced teacher. French, math, new and old methods. 598-2331.

TEENAGE ART CLASSES, FIGure and landscape, oils, pastels, water colour, acrylic. Carey Oaks Studio, 383-2101.

60 FUEL

WOOD-WOOD-WOOD 1 big load of mixed wood, $10. 1 big load of fir, $24.95. The Best Fuel Company, 384-5524.

MANDER TRUCKING 478-5332 Agricultural sawdust, hem and fir. Cedar hog fuel or riding rings. Evenings 477-5053, 479-7629.

ALDERWOOD, $30 PER BIG pickup truck load, split. 383-8350.

FINEST FIREWOOD, $35. 642-5053 and 479-4346 Ed.

63 TIMBER

WANTED TIMBER FELLED, BUCKED or STANDING Fir, Cedar or Hemlock TOP PRICES PAID Ideal Sawmill Ltd. 385-0441

TIMBER WANTED. 384-7983 OR 382-3390.

65 BUILDING SUPPLIES

PANELLING CLEAROUT SALE

Leftovers — End of Lines — Discontinued

No. 1 Grade-All 4x8 Sheets

	Reg. Price	Clearout
4 shts Vinyl Elm	3.99	2.25
7 shts Portsmouth Charcoal	9.95	6.95
12 shts Apache Embossed	6.95	3.55
7 shts Weatherwood	8.95	4.95
2 shts Metal Fabric green	13.75	6.00
3 shts Metal Fabric green	13.75	6.00
2 shts Old World Walnut	6.55	3.40
6 shts Citation Hickory	4.95	2.75
9 shts Sumatra Mahog.	3.55	2.40
4 shts Grish Tan	6.25	3.55
5 shts Eldorado Oak	4.95	2.50
4 shts Vinyl Shield Pine	3.99	2.25
8 shts Citation Acadian Ash	4.95	2.75
3 shts Twilight Amber	6.25	3.55
4 shts English Oak	5.95	3.25
4 shts Hokusan Teak	19.95	9.50
5 shts Hokusan Rosewood	19.95	9.50

All sales final. Complete lots only. Take advantage of these quality bargains. AT LUMBERWORLD 3955 QUADRA ST. 479-7151

MOORE WHITTINGTON LUMBER LTD. MW 2614 BRIDGE ST. 386-1288

DOORS Victoria's door headquarters. All types — entrance, pre-hung, pocket door frames. Utility Grade Door Jambs and Hemlock and Fir $4.00-$5.00-$6.00 Arborite Clean-out Prices $9.83 sheet Victoria's only complete: SASH, DOOR and MILLWORK MANUFACTURING PLANT.

Cubbon on Cook

12x12 ceiling tiles, 64 s.f.	$12.49
Cellfibre installed R7, 100 s.f.	7.40
4x8— gyproc	2.59
2x4—92¼ econo studs, 25 pcs.	11.95
18" Bi-fold slabs	1.99
4x8—¾ sanded deg fir ply	10.99
30x80 Prehung mah door	18.99
Little barn pre-made 8x10	349.00

1720 Cook Chargex Ph. 384-8181

SLEGG'S CASHWAY LUMBER Low Prices for Home Builders 2 YARDS 1496 Admirals Road 388-9975 Sidney 9764 Fifth St. 656-1125

SAANICH LUMBER YARDS 3401 Douglas 385-2486

Materials for 12x20 garage roofing extra	$820.00
8x10 Greenhouse	$245.00
Work Bench Materials	$ 12.00
Compost Box, 4x6	$ 10.00

Sabot Kit (sailing) Pram Dinghy Kit Garden Sheds 6'x7'7" Chicken Coop 6'x6'7"

METAL WINDOWS, 25 PER cent off Special sizes, double and single glass. Alcan Building Products, 6680 Mirah Rd. Phone 652-3901 (Mike).

ASSORTED OAK DOORS AND stained glass for sale. 383-2153.

65 BUILDING SUPPLIES

STEWART & HUDSON

CALIFORNIA REDWOOD Just received in both 1" and 2" stock.

5-16" BEACHCOMBER PATTERNED FIR PLYWOOD Factory seconds 4x8 Sheet $6.44 each

¼" HARDBOARD 4x4 Sheets $1.29 each

ALUMINUM SCREEN DOORS 2' 8"x6' 8" Now $19.96

CEDAR PICKETS 4' Hand Split 39c each

CLEAR CEDAR V-JOINT Ideal for Saunas ½" x 4" — 25c ft. 1" x 4" — 33c ft.

PRESTO-LOGS NOW IN STOCK BUY BEFORE THE COLD WEATHER

Chargex—Master Charge Budget Accounts Open Mon.-Sat., 7:30-5:30

STEWART & HUDSON LTD. 400 Gorge Rd. E. 386-3211

Home Lumber

LUMBER SPECIAL

	Price per 1000 FBM
2x4—6' 2 BTR. Fir	$ 80
2x4—7' 2 BTR Fir	$105
2x4—8' 2 BTR Fir	$175
2x4 Std. BRT. Hem	$169
2x4 Std+BTR Fir	$189
1x10 M-R Shiplap Hem	$149
2x4—6' 2 BTR. Hem	$ 75
2x4—8' 2 BTR Hem Studs	$155

FIR PLYWOOD

4x8—⅝ Std. T-G	$9.95
4x8—⅜ Uns. D	$4.91
4x8—5-16 unsnd.	$4.35
4x8— ¼ sanded D	$5.50
4x8—⅜ sanded D	$6.30
4x8—¾ sanded D	$10.50

GYPROC SPECIAL

	Price per 1000
½" Gyproc	$ 89.00
½" Firestop	$ 99.00
⅝" Firestop	$115.00

INSULATION

	Price per 1000
R7x2½" Fiberglas	$ 72
R12x3½" Fiberglas	$120
R20x6" Fiberglas	$205

STUCCO WIRE 16—16" $ 23.50

NAILS 2¼ plus 3¼ CW. $ 13.95

ASHPHALT SHINGLE 210 Wt. Self Seal $21.95

SPECIAL QUANTITY DISCOUNTS ON VOLUME ORDERS

DELIVERIES Made ANYWHERE on VANCOUVER ISLAND. Before you buy COMPARE OUR PRICES. For QUALITY SERVICE and GUARANTEED SAVINGS, phone:

HOME LUMBER and BUILDING SUPPLY 470 ARDERSIER RD. 386-3374 — 385-8711

IMPERIAL BUILDING MATERIALS LTD. The Builders Supply House

CEILING TILE 64 sq. ft. ctn. 12x12, 16x16 PLAIN WHITE 12.99 ctn. STIPPLE 12x12 13.99 ctn.

4x8 PRE-FINISHED MAHOGANY PANELS 3.99 ea.

OZITE INDOOR-OUTDOOR CARPET 2.69 yd.

FENCE STAIN RED ONLY 3.95 gal.

OLYMPIC STAIN REDWOOD 8.50 gal.

SUPER FENCE STAIN BROWN OR GREEN 7.95 gal.

DECADEX The all-purpose weatherproofing 22.18 — 5 litres

BUY WHERE THE BUILDER BUYS FOR LESS 2955 DOUGLAS ST. 386-1401 STORE HOURS Mon. - Fri., 8 - 5, Sat., 8 - 12 Member of Victoria HUDAC

VALLEY SHAKES Grade A, 18" re-saw shakes and straight split shakes. Also 18" tapers. Phone 749-3243.

70 MUSICAL INSTRUMENTS

HEINTZMAN UPRIGHT PIANO also 9' concert grand piano, both excellent instruments, 384-3935, 385-4807.

BOOSEY-HAWKES FLUTE, $95; clarinet, $125. Both excellent condition. 477-2241 afternoons and evenings.

PROVINCIAL SPINET ELECTROhome organ with Leslie speaker cabinet, $875. 388-6815.

OLDS B FLAT CLARINET AND Pan C piccolo. Both good condition, 382-4474.

120 BASS HOHNER ACCORDION, 3 treble shifts, 2 bass shifts, great for young student, $125. 478-6034.

NOMAD PORTABLE ORGAN, amplifier and time tapper, good condition. Best offer. 386-1024.

MUST SELL, ONE 120 BASE ladies' Italian accordion. Call 383-5307, after 6 p.m.

FENDER BASSMAN 100, 3 weeks old, new, $635. Sell for $275. 384-5045.

TRUMPET, BESSON 220 CUStom, raised bell, nickle plated, custom case, $250. 477-5231.

SELLING BUFFET WOOD CLARinet with music stand phone 598-1935 after 5:30 p.m.

CAMEO PIANO, APARTMENT size, short keyboard, $600. Carl Fisher trumpet. $150. 477-5913.

¾ SIZE SUZUKI VIOLIN, EXcellent condition. 477-9930.

FENDER TWIN REVERB, AMP. 8 months old. 658-8617.

COMPLETE STEWART DRUM set, offers. 642-3759.

WURLITZER ELECTRONIC piano, pre amp $600. 384-7481.

70 MUSICAL INSTRUMENTS

School Band Instruments We carry the largest stock of rentals on Vancouver Island. We also service what we sell. NELSON'S Music Centre 1315 Government 385-9728

FREE? No, But If you are thinking of a Kimball or a Kawai organ you can't afford to miss these bargains. Kimball organs priced to sell now. Only 2 left from $895 Kawai organs from $995. Some reduced up to 30%. SCOTT PIANO and ORGAN 612 Fort Hillside Mall 386-2434 595-1775

REGINALD STONE and SOUND OF MUSIC SALES LTD. Presents DON KINGSTON of CONN ORGAN CO. IN CONCERT Empress Hotel Ballroom WED., OCT. 6, 8 P.M. Complimentary Tickets at 1517 Quadra 383-0239 PLAN TO ATTEND!

RESERVE A RENTAL NOW DON'T WAIT for the RUSH — your best selection of school band instruments is now. We offer a great selection of new and near new instruments on rent with purchase option or equity lease plans. REASONABLE RATES TOO! TRY US — We're your school band HEADQUARTERS on the Island.

PAMUS MUSICAL INSTRUMENTS "Where Good Music Begins" 1108 Blanshard St. 386-8475

School Band Rentals Don't wait — rent now. Excellent selection of band and orchestral instruments now available at reasonable rates

HALL-FAIRFIELD "Doorway to YOUR world of MUSIC" 728 Fort St. 385-3307

MUST CLEAR GOOD USED ORGANS

2 Orcana Chords from	$169
2 Farfisa Spinets from	$299
2 Hammond Sounders from	$595
Lowrey Spinet, rhythm	$1295

CASCADE ORGAN AND PIANO WAREHOUSE SALES Volume buying and low overhead means lowest prices to you. WHSE. No. 2-370 GORGE RD. E. above-behind McDonalds Supply 383-8711

HAMMOND ORGAN STUDIO SALES from $729 SERVICE—all makes LESSONS—all levels Free Parking 3400 DOUGLAS across from Town and County 388-9177

HEINTZMAN PIANO Floor demo model— sugg. list $2495 to clear $1995. GLEESON MUSIC CITY 829 Broughton (near Royal Theatre) Parking at Rear — 388-9632

BERNIE PORTER MUSIC LTD. 382-9542 PROFESSIONAL INSTRUCTION RENTALS REPAIRS BAND BOOKS MUSIC STANDS, ETC. ENROLL — TODAY 725 Caledonia — near the Bay Drive-in — Park Free

PEAVEY 4 CHANNEL STANdard P.A. mixer, and 2 Peavey columns with four 10" speakers in each. Good condition. $650 or best offer. Two A-7 design Voice of Theatre cabinets with 1 R.S.C. 15" speaker, impressive, $250 firm. Phone 479-3332 after 5:30.

ACOUSTIC MODEL 470 LEADbass amp, like new, $1200 firm. Ibanes dual-neck 12-string and 6 string electric guitar with hardshell case, $400. 479-3332 after 5:30 p.m.

Good big stock of guitars, amps, ukuleles, basses, steel guitars and accessories. SOFT SOUNDS 2031 Oak Bay Ave. 598-1524

LIKE NEW, 1-YEAR-OLD Lowrey Genie 88 organ and bench. Walnut finish. $2295. No trades. Call 386-2434. Scott Piano and Organ, Downtown.

HEINTZMAN UPRIGHT GRANDE piano, very good cabinet, beautiful tone, $1200. Phone 479-2580, after 8 p.m.

ONE UPRIGHT MAHOGANY Gabler piano, circa 1892, good condition with piano bench. Phone 652-1993, evening.

BBOTSEY-HAWKES CLARINET for sale. 387-6789 or 479-9424 after 6:00 p.m.

USED UPRIGHT PIANO, OVERhauled by piano tuner. Phone 477-6439.

TRAYNOR MONOBLOCK -B AMP Traynor YC-188 speaker cabinet (1x18", 2x8"). 382-5350.

DRUM SET—VAN-HALL; ZILDjian cymbals, gold; Complete. Asking $350. 598-3020.

BUFFET B FLAT WOOD CLARInet with music stand. Phone 598-1935 after 5:30 p.m.

MUST SELL THIS WEEK GIBson ES 335 with case. Like new. Sacrifice $500. 384-6339.

WANTED USED VIOLINS, VIOlas, cellos, please write T. Jones, 1382 Begbe St.

GIBSON HUMMINGBIRD, 6 years old with case, $550. Call Dan after 5 p.m. 386-9618.

MASON AND RISCH UPRIGHT piano, good condition. $900. Phone 595-6215.

PIANO TUNER — CRAFTSMAN, Norman Duckworth, 595-5251.

70 MUSICAL INSTRUMENTS

YAMAHA BK5 ORGAN, LIKE new. 478-6604.

LOVELY ALTO SAX, USED 1 year. 477-5203.

ACE TONE ELECTRONIC combo organ, $350. Phone 477-4813.

ELECTRONIC KEY BASS, EXcellent condition. 477-5483.

71 MUSIC TEACHERS

KAWAI ORGAN Crash Course LAST CHANCE TO REGISTER, CLASSES STARTING FRIDAY EVENING OCT. 1.

Kawai Keyboard Studios will put a famous quality Kawai organ in your home for 1 full month, supply the course, music and you will receive 5 one hour lessons in our teaching studios—all for $55. After 1 month of lessons and the organ in your own home, you can decide to stop or continue. Should you continue it is nice to know that the $55 can be applied to the purchase.

ENROLL NOW For further information call John Wright at 386-3912 or see us at 3261 Douglas St. KAWAI KEYBOARD STUDIOS

DON'T WAIT Enroll now for professional teaching on PIANO — ORGAN GUITAR — BANJO BASS GUITAR — MANDOLIN UKELELE PICCOLO — FLUTE CLARINET — SAX HALL-FAIRFIELD "Doorway to YOUR world of MUSIC" 728 Fort St. 385-3307

MUSIC FUN AT Scott Piano & Organ
—class and private organ or piano
—qualified teachers at every level
—learn to improvise
—music makers for pre-schoolers
386-2434

TEMPO TREND STUDIOS 410 BURNSIDE EAST

We teach
—accordion
—guitar (classic, folk, rock)
—piano (classic, popular)
—drums
—organ
—flute

Call us soon, 384-2111 anytime

For children age 5-8, we recommend the piano accordion as an excellent instrument to start out in music.

YAMAHA ORGAN COURSE The Electone organ course is world famous. If you have ever wanted to play, now is the time! Enrolments are taken daily at THE BAY, 384-9131. JAMES PIANO AND ORGAN

GUITAR and DRUM Students Enroll now for our fall lessons in both contemporary and traditional guitar and also modern drumming. Phone Sound Source Studios, 386-7705, 10 a.m.-6 p.m.

CELLO TEACHER WITH MUSIC degree, symphony and teaching experience. Reasonable rates. Call 386-1009.

FLUTE TEACHER, M.M., EASTman School of Music, experienced teacher — performer, no jazz, no adults please. 479-9678.

PIANO LESSONS BEGINNERS to grade 2. Adults welcome 595-7674, 385-3307.

FLUTE LESSONS, ALL LEVELS. Phone between 12 and 9 p.m. 384-4037.

PIANO TEACHER, BACHELOR of Music, has a few openings left for beginners. Call 595-6864.

LEARN TO PLAY POPULAR piano or organ top tunes. 385-0153.

77 MOTORCYCLES

FREDERICK MOTORS MOTORCYCLES KAWASAKI SUZUKI—BMW Repairs—Service—to All Makes 616 Queens DL-00834A 383-0823

BIG BORE KITS and Hi-Performance cams for at POWERTOWN M.C. 384-1249 D.L.00169A 614 Grenville

MUST SELL 1973 HONDA 350, 7000 miles, has ferring, saddle bags and travel box, crash bars front and back. $900 or best offer. Ed., 385-2291.

'72-500 TRI. DAYTONA, REBUILT motor, over $2000 invested. Chopped. Plus spare rebuilt motorgas tank — 2 helmets. 383-1891. After 5. To sell on weekend.

1974, 250 YAMAHA TRIALS trail bike, tested, excellent running condition. Firm price $900. Phone between 5 and 7 p.m. 656-3337.

MOVING MUST SELL, '75 BMW 900 R90-6 Roadrunner Fairing Krauser Bags and Rack, only 8,000 miles. $4600, 656-1800.

1970 HONDA 250, GOOD SHAPE, runs well, $400 or closest offer. View 655 Grenville Street, after 5 p.m.

1974 YAMAHA MX-250A, EXcellent condition — like new, $850. Also rugged 3-bike trailer, $250. 385-2251 after 5.

REBUILT 1956 PAN HEAD motor, 10 to 1-F, solids, $800. 9" overspringer, $220. 383-6478.

73, 750 TRIUMPH, SEMIchopped, lots of extras. $900. Phone 595-6017, after 5 p.m.

USED SADDLE BAGS, TRUNK, waxed cotton trail blazer suit, small helmet. 595-2524.

1968 YAMAHA 180 PLUS HELmet, good city bike, $375 or best offer. 384-0035 anytime.

1974 YAMAHA 250MX. EXcellent condition. Has under 20 hours use. Asking $950. 388-4015.

1974 MOTOCROSS TM75VC, MINT condition, helmet, service kit, etc. 592-9275.

YAMAHA '75 STEP THROUGH, electric start, $425. 658-1024, 658-1053.

1973 GREEN CB 125, 8,000 MILES, good shape, $350 or offers. 656-6554.

1974 750 GT SUZUKI, WATER cooled, 15,000 miles. $1700 or best offer. 385-5503, between 4-7 p.m.

BROOKLANDS MOTORCYCLES Harley-Davidson — Honda 939 Fort DL-1371 383-5926

1974 CB 360 HONDA, EXcellent, just tested. $975. Student sale. 595-6753.

900 KAWASAKI IN EXCELLENT condition with extras, offers taken. 382-4625.

'71 HONDA 350, GOOD CONDItion, must sell, Phone 477-4169, anytime.

NEW CHROME RACK BACK rest 750 Honda, trade or sell. 388-6818.

1976 YAMAHA TRIALS 250 WILL consider trade for 4x4. 479-7572 or 658-5089.

72 YAMAHA 250 MOTORCROSS, very fast, as new, $600 or best offer. 658-5446.

TRADE OR BEST OFFER TAKES '72 Triumph 650. 477-1178.

1972 KAWASAKI 350 GOOD CONdition all round, offers. 383-7429.

1974 HONDA CB 125, MINT, $600. 383-4768 after 6.

77 MOTORCYCLES

HONDA SUPER SALE

CB360T — "The Largest selling bike ever" $1299

CB550F—"4-cyl smoothness in a sport Pkg." $2199

CB750K—"The most successful big bike ever built" $2499

CB750F—"The fast four from Honda" $2599

GL1000—"The Ultimate in touring luxury" $3499

—Limited quantity so act now
—Free storage and payment plan for spring pickup if desired at

MULLINS MARINE SALES LTD.
382-1928 382-4515
925 Yates St. DL-00365A
or
COLWOOD HONDA
Div. Mullins Marine
2781 Millstream 478-8831
Left off Hwy. at Western Speedway. D.L. 00366A

1974 TX-500, LITTLE CHROME work done. 388-4080.

'74 TY 250 TRIALS, EXCELLENT condition, $950. 658-5458.

'74 YAMAHA 80 ENDURO, $400. 478-1896.

YAMAHA 80, $350. 478-3428.

LIKE NEW, 1974 750 YAMAHA, 7,000 miles, $1500. 382-1364.

FOR SALE: HONDA 50, $100 OR closest offer. Phone 652-1896.

78 BICYCLES

Russ Hay On Government
2542 GOVERNMENT ST.
Between Bay and Hillside
The Leading Bike Shop
384-4722
MASTER CHARGE
TRADES WELCOME
CHARGEX
Open 8:30-5:30 Fri. 'til 9
Closed Wed. and Sun.

RALEIGH SALE
RALEIGH 3-speeds Men's and Ladies' Reg. $125 NOW $114.50
RALEIGH 3-speeds 1975 Men's models NOW $99.95
Many other Brands and Models in stock
OAK BAY BICYCLE SHOP
1968 Oak Bay Ave. 598-4111

BUY, SELL, TRADE, REPAIR Deal direct with qualified, mechanic, save 50% on labor. Expert buckled wheel. New, used bikes, all sizes, lowest prices. Open 8-8; Sun. 12-5. 384-5514. Reno Industries, 2519 Govt. (Sell used wheels).

RALEIGH SUPER COURSE TUbular wheels, Campy Nuavo record, Universal side pull brakes, cotterless cranks, 24 pounds $230 or best offer. Howard between 4-8, 598-7763.

LADY'S PEUGEOT STEP through 10-speed, fenders, lights, stands, excellent. $80, also Man's Firebird, $65. 652-2966.

LADIES GOLD CCM 2-SPEED, chrome fenders, excellent condition, $50. After 5, 592-6801.

APOLLO 10-SPEED BIKE, $75. Phone 477-3790.

10-SPEED BICYCLE FOR PARTS $25. 477-4904.

80 BOATS and MARINE

31 FT. CHRISCRAFT CAVALIER with boat house, twin 283, open to offers. 746-6014 or 746-6873.

1974 CALKINS TANDEM TRAILer, 6,000 lb. G.V.W. Electric brakes, $1650. 479-8739.

50-FT. BOATHOUSE FOR SALE or rent. Phone 477-9443, after 6 p.m.

20' LARSON BOAT, 6 CYLINDER, 165 Mercury and trailer, Less than 300 hours. $7,000. 656-3563.

ets, shag carpet, Sears tilt boom 11' TUFFY SPEED BOAT, BUCK-trailer, $500, best offer. 382-5254.

THREE SONS III
36 ft. troller design diesel cruiser, $35,000. 382-8161 extension 35.

14' 6" K & C THERMOGLASS, 50-horsepower outboard (Merc). Telephone 656-4405.

1974 16½', K & C THERMOGLAS with 70 h.p. Johnson, Roadrunner trailer, $3,850. 479-8354.

12-FT. ALUMINUM BOAT WITH floatation seats. Asking $300. 658-8112.

28' COMBINATION TROLLER and cod boat. "B" licence. $6,500 cash. 246-9177 Chemainus.

16 FT. BOAT. 40 H.P. JOHNSON, and trailer, $500. Phone 479-3576 after 5 p.m.

26' DIESEL FIBREGLASS DORY, needs repairs, $2,500. 656-4166.

SAPPHIRE 31
Outstanding power boat design available as whole only and ready for immediate delivery from our factory to you. May be seen at Philbrooks, 10045 MacDonald Park Rd. Inquiries welcome on all our kit boats.
PHILBROOKS SHIPYARD
2324 Harbour Rd., Sidney
656-1157

GREW BOATS
ON DISPLAY
OAK BAY MARINE
at the Marina
1327 Beach Dr. 598-3393

NEAR NEW 1975 BAYLINER 2280 offshore, only 20 hours on engine. Galley, head, sports jack tender, compass, 225-270 Volvo inboard-outboard. Sleeps 4-6 people. Moorage 'til March. Asking price, $11,950. Phone 385-6476, after 6:30 p.m. Ask for Bruce.

MUST SELL. 40 FT. WOOD boat, 4-cylinder Ford diesel, partially converted to cruiser, power steering, depth sounder, compass, completely recaulked and painted. $8,000 or best offer. 757-9206, Bowser.

25' FAIRLINER EXPRESS CRUIser, sleeps 4, standup head, full galley, 225 h.p. Gray Marine V-8, CB radio, depth meter, Sportyak dinghy. $10,000 or make me an offer. Phone 382-9505 after 6 p.m.

35' ENDURANCE HULL, BALlast tanks, bulkheads, floor installed engine, sails and materials included. Forced sale. 656-6733, 592-9651.

17 FT. GLEN-L CELLO FINISH, 80 horse Merc electric start, 5 horse Chrysler, full canvas top, holesclaw trailer, very fine roomy fishing boat. $1,950. 478-4091.

1967 TROJAN SEDAN 26' MAJOR work on 190 Interceptor completed. Beautiful condition. Boat house and moorage available. 656-1229.

"SILLOETTE" 26' HAIDA Sloop, fully equipped, dinghy, North Hill anchor, launched March '76, asking $17,500. 656-1552.

17' BRANDLMAYR GLASS-WOOD 50 HP Merc electric with remote control, 25 Merc as spare. Trailer. Excellent fishing machine. $1600 firm. 595-2614 leave message.

CUSTOM CROWN 23 DELUXE FULLY LOADED, LAUNCHED '73, must be seen $12,000. Van. 929-4206.

1967 CHRYSLER V8, M318C, 190 horsepower, with 1.91 to 1 reverse gear. Excellent running condition. $800. 592-1955 after 6 p.m.

M.V. SUMMIT
42 ft. Troller, will pack 25,000 lbs. Asking 90,000 or closest offer. 385-0901. Completely equipped.

13' DAVIDSON FIBREGLASS sailing dinghy complete, good condition, $500 or nearest offer. 477-9723.

38' DISPLACEMENT CRUISER, immaculate, will take late model station wagon or sedan as part payment. 592-3124.

28 FT. COLUMBIA F.G. SLOOP, six sails, dual waterfank, diesel auxiliary. Sacrifice price, $15,900. 478-0003.

24' FIBERFORM CUDDY CABIN. 215 Merc. cruiser, Marine head, galley, sleeps 5. $8,000. 386-3585, residence 477-9251.

1970 35 MERC. ELECTRIC CONtrols, gauges and tank, never in salt water, excellent condition. $750 or best offer. 384-5298.

'71 CADILLAC ELDORADO CONvertible, all power equipped, air conditioning, new tires. Will trade for best boat or car offer. 642-3735.

18 FT. SANGSTER CRAFT INboard-outboard, Volvo. Offers over $2500. 479-9407 or 479-2703.

26 FT. TOLLYCRAFT (1965), beautiful. For appointment to view, 478-2232.

25' B LICENCE TROLLER, PERkins diesel, hydraulic gear, fully equipped. $8,500. 656-6158.

25' DANISH FOLKBOAT FULL sail, inventory, many extras. 656-6764.

31' SHEPARD TWINS, FULLY equipped, both housekept, $28,500. Phone 478-8103.

CAL 2-29 CRUISING SLOOP, Volvo diesel, many extras. $28,500, no agents please. 656-7047.

41' TROLLER, NEW HYDRAULIC winch and gurdies. Radar, Loran, etc., $50,000. 477-8234 evenings.

SIDNEY MARINE ASSOC.
656-5591
2270 Harbour Rd. Sidney, B.C.

OAK BAY BOAT BROKERAGE
At the Marina
1327 Beach Drive 598-3393

SAILBOAT, 12' PENGUIN CLASS, 72 square feet Dacron sail. Fast, stable, $575. 595-8416.

41' TROLLER, WITH ALL GEAR and equipment, $68,000. 479-7984.

WANTED; EIGHT-TON "A" License. 385-0901.

1973, 65 H.P. EVINRUDE, TANK and controls, $995. 478-3360.

9' WOODEN DAVIDSON TYPE rowboat (leaks) $35. 592-3335.

15' LAPSTRAKE RUNABOUT, 2 motors, trailer, offers. 656-6127.

18 HORSE JOHNSON LONG-shaft, best offer. 478-7033.

11'6" VIKING ALUMINUM BOAT. Good condition, $250. 478-8575.

32' LIVE-ABOARD FISH BOAT with C licence. $7,000. 478-0870.

THE ACES® ON BRIDGE

by IRA G. CORN JR.
TEAM CAPTAIN

"Marriage is a great institution, but I'm not ready for an institution, yet." -- Mae West

When the mighty Italy played tiny Israel in their first encounter in the 1976 World Championship, the match was almost even towards the end of the first half. Italy had just scored heavily and it seemed like it was time to witness the legendary Blue Team spurt. However, Israel was not ready for the institution quite yet, and they were the ones who went on a spree. The final score: Israel 101, Italy 32 -- and today's hand is the one that started the fireworks.

When the Italians held the North-South cards, the Israelian East opened a weak two heart bid and that silenced the opponents. West invited a game but East declined and the net result was three hearts, down one, 50 points to Italy.

With Israel holding the North-South cards, the bidding went as shown. South opened a weakish one diamond and West overcalled one spade In standard methods, North had several bids at his disposal. However, this pair played the Roman Club (how appropriate!) and North was afraid that South's real suit was hearts (in the Roman system, short suits are often bid before long suits). So North marked time for a moment with a disciplined pass.

However, the more the opponents bid, the more it seemed that South really had diamonds and that he had something in clubs as well. So North started bidding late but he went all the way and Benito Garozzo of Italy found a double.

Schmuel Lev was declarer at the doubled game and he played as safely as possible for his contract. The ace of hearts was ruffed in dummy and the trump ace was cashed. Then the club suit was started with declarer's spade loser going on the third round.

At this point had declarer

NORTH 9/21-A
♠ Q J 10 9
♥ ---
♦ 9 5 4 3
♣ A Q 7 5 3

WEST
♠ K 7 6 4 2
♥ A J 7
♦ K Q
♣ J 9 8

EAST
♠ 8 3
♥ K Q 10 9 5 3
♦ J 8
♣ 6 4 2

SOUTH
♠ A 5
♥ 8 6 4 2
♦ A 10 7 6 2
♣ K 10

Vulnerable North-South, Dealer: North, The bidding:

North	East	South	West
Pass	Pass	1♦	1♠
Pass	2♥	Pass	3♦
Dbl.	3♥	Pass	Pass
4♣	Pass	4♦	Pass
5♦	Pass	Pass	Dbl.
Pass	Pass	Pass	

Opening lead: Ace of hearts.

played a low trump, the even trump break would have produced an overtrick. However, Lev was happy to concede two diamond losers and he continued with the club suit, East ruffing with the trump jack. Later West scored the trump king and Israel made the doubled game for 750 points and a net gain of 700 points on the deal.

Bid With Corn

South holds:

♠ Q J 10 9 9/21-B
♥ ---
♦ 9 5 4 3
♣ A Q 7 5 3

North	South
1♠	?

Answer: Two clubs with a possible vigorous spade raise reserved for the next round. A jump to three spades is acceptable since the distribution compensates for the lack of high cards.

80 BOATS and MARINE

gp
"IT'S THE SERVICE THAT SETS US APART"

USED BOAT CLEARANCE
Our Selection Includes:
18 FT. REINELL
—Hardtop
—165 h.p. MerCruiser
—Stand up camper back cover
$5895
15 FT. 6 HOURSTON GLASCRAFT
—50 h.p. Evinrude elec. start
—Roadrunner trailer
$3550
15 FT. 6 HOURSTON GLASCRAFT
—50 h.p. Johnson elec. start
—E-Z Loader trailer
$3995
MANUFACTURER'S CLEARANCE
NEW ALUMINUM Car Top Boats
12 ft. KOKANEE $289
12 ft. KLANATH $399

GIBSON
POWERCRAFT CENTRE LTD. (near Bay)
2520 GOVERNMENT ST.
382-8291

Oak Bay Marine
SALES AND SERVICE
Campion Boats
Grew Boats
Apollo Boats
Sangster Boats
Fairlane
Penn Yan
Tunnel Drive
AT THE MARINA
1327 BEACH DRIVE
598-3393

GOLDSTREAM MARINE
EVINRUDE Outboards
ROADRUNNER Trailers
K and C Thermoglass
HOURSTON Glasscraft
LUND BOATS
VOLVO — OMC
MERCRUISER Sterndrives
Complete Inboard-Outboard Repairs
GOLDSTREAM MARINE LTD.
1994 Jacklin Rd. 478-8391

MACE MARINE INC.
453 HEAD ST. 383-3324 (24 hrs.)

NEEDS PAINT
SPENCER 32, 1968, 4 cyl. Mercruiser, F.W.C., 3 sails, an excellent buy at $14.900.

SPECIALIZING IN LIVEABOARD BOATS
OPEN 7 DAYS
(AT WEST BAY MARINA)
IN ESQUIMALT
"If you've nver dealt with us You've really missed the boat"

WESTPORT YACHTS
NEW! ! !
Latest BUCCANEER Sloop
20' low profile, galley, head, berths for four, lighting, sails, lifelines and pulpit. Along the lines of the CAL 20 but more commodious. A smart sailing craft with introductory price of $7,200
at
WESTPORT MARINA
2075 Tryon Road 66-5832

SURFER 24
Check and compare the quality. The choice of the experienced and professional boatman. Hand-laid fiberglass, stainless steel fastenings. Teak interior, Balsa-cored decks, and sail-away equipment. Unbeatable performance at sea. Call Dick Chudley.
R F C MARINE LTD., SIDNEY
656-5591 2270 Harbour Rd.

DIESEL POWER
32 ft. fibreglas Luhrs sedan cruiser with command bridge, twin 160 h.p. Perkins diesel engines. Fast and economical. Good condition. $50,000.
CANOE COVE YACHTS
656-3915 Sidney 656-5711

LIKE ALEC MERRIMAN'S FAVOURITE MINI-CRUISER
1974 18 ft. alum. Starcraft, 1974 — 135 h.p. motor, depth sounder, toilet, many extras, plus trailer, $7,600. 479-8389.

MUST BE SOLD
1973 — 20 ft. K and C fibreglass, 165 OMC, power trim, marine head. Sleep 4, excellent condition. Priced for quick sale, $6500. Will take smaller boat as part payment. Phone 598-1438.

RIMPAC DIVERS Ltd.
Next Scuba diving course starts Oct. 4. Book now at 9818 5th St. Sidney or phone 656-6313.
"Learn From The Professionals"

10' HYDROPLANE, $195; SEARS tilt boom trailer, 850 lb. boat trailer, $300. 658-8817, 958 Claremont.

80 BOATS and MARINE

Glas Ply
YOUR BEST BOAT BUY!
'76 MODEL CLEARANCE!
EXAMPLES:
Stock No. 207
18' Glas Ply
DEEP V RUNABOUT
—140 h.p. MerCruiser
—Walk thru windshield
—Windshield wiper
—Stern ladder
—Full top
—Bucket seats
—'72 E-Z Loader trailer with brakes
$7,995
19' Glas Ply
CUTTY
—140 MerCruiser I-O
—V Berth
—Marine head
—Stand up camper top
$9995
HORWOOD MARINE LTD.
823 Pandora 385-1451
9-5 Monday-Saturday
810 ISLAND HIGHWAY
(Across from Farmers' Mkt.)
10 a.m.-Dusk 478-8211

HORWOOD MARINE
WATCH FOR IT!!
3 days only
Limited Offer
Sea It
In our display ad next week
A Boat for Every Budget at
MERCURY MARINE
385-1457
800 CLOVERDALE
OPEN FRI. NITES 'til 9

VAN ISLE MARINA
BROKERAGE
LAUNCH RAMP
FUEL DOCK
Vacuum pump, oil changes. Complete line of filters and accessories for all vessels. Open 7 days a week, 7-8 p.m.
VAN ISLE MARINA CO. LTD.
Tsheum Harbor Box 2130
656-1138 Sidney, B.C.

27' GRENFELL EXPRESS CRUISer. 413 Chrysler marine power on Monel tanks. Radio, dinghy. Asking $14,500. 30' Monk Command Bridge, three station steering. Atop boat, rebuilt 1974, excellent value at $18,900. Trade boat, car, truck trailer or ?. Open to all offers. 656-6806.

SKI-SPEED BOAT
16-ft. Cobra (1972) 130 hp Chrysler with electric tilt. Seats 4, roadrunner trailer. Everything like new condition. First $3800 takes. 743-9312 or 748-3352 after 8.

PROP REPAIR SERVICE
New and Used
MARINE ENGINES
CHRYSLER NISSAN DIESELS
HARBOUR MACHINE
31 Erie St. 383-6555

Ericson 41' sloop
"Drummer Boy"
For sale by owner
Please call collect, to John Dunfield, Vancouver, 604-738-6462, home. 604-873-3201, office.

18' BAYLINER, 302 FORD, fresh-water cooled, fully equipped. E-Zee load trailer with brakes. Only 30 hours. Can be seen at 665 Treebank (off Aral Road), anytime.

18-FT. FIBREGLASS BOTTOM runabout, 65-h.p. Merc motor, and trailer, 1974 2,000 lb. Roadrunner, heavy duty, wide track. Best offers. Please phone after 4:00, 479-3069.

Pacific Boat Covers
Boat tops and covers, custom made for sailboats or power boats. Quality workmanship. 479-4280.

Chrysler Outboards
See us for Sales—Parts—Repairs
KEN PRAISING EQUIPMENT
478-9313 934 Goldstream

PROUD AND BEAUTIFUL ROWboat or dinghy, blue with tipped oars, just refitted. First $250 takes, 598-2529 after 5 or anytime weekends.

YOUNG BUSINESSMAN WISHES to rent 24'-28' fiberglass cruiser, for occasional fishing in Gulf Islands. 383-4082.

26' THUNDERBIRD SLOOP, good condition, recently surveyed, at $7400. Will sell for $5700. 598-6462, 598-7903.

40' CRUISER, LIVE ABOARD equipped, moorage paid 'til Agusut '77, $35,000, take motor home or travel trailer in trade. 652-1181.

14' FIBREGLASS RUNABOUT, unsinkable, 40 H.P. Johnson, controls, top, trailer, $1,750 or best offer. 598-8436.

22' SILVERLINE CUTTY CABIN. 233 Mercruiser, bunks, head, stove, fridge, full canvas. Asking $12,500. 658-8131.

24' REINELL, COMMAND bridge, berth, sounder, C.B., Sportyack. Excellent condition, 6 month free moorage. $11,500, 385-3291.

14-FT. FIBREGLASS, 45 Chrysler and trailer with vinyl covers, 1968 unit very clean, $1950. 592-9295.

38. WESTCOAST TROLLER A License, fully equipped, new hydraulic, radar, sounder, Loran, D Fetc. 384-8470 or 112-752-9159.

GULF ISLAND 29' F-G SLOOP. 6 sails, new diesel, many extras, $25,700. McCartney, 387-5975 or home 477-1783.

17' OCEAN KAYAK, 2 MAN, good condition, 2 new blades (spooned) $120. 479-5470.

14 FT. GLASS OVER PLYWOOD with trailer and 40 horse merc. See to appreciate. $900. 382-7728.

1976 MOTORSAILER, 28' CEDAR on Oak. Diesel. $13,800. Phone 656-5045.

CANOES FOR SALE, $150 EACH can be seen at Elk Lake mini golf. 658-5721 or 656-3055.

CRUISING SAILBOAT FOR four, completely equipped, all fibreglass, $8995. 598-3556.

15½-FT. CABIN CLINKER, 7½ with Wisconsin inboard, $400. 592-6363.

SACRIFICE SALE — '72 RIENell 165 Mercruiser, excellent condition. $7,000. 754-9284 (Nanaimo).

80 BOATS and MARINE

SALE All 76 Models
SANGSTER LARSON
Lowest Prices on the Island
Good Selection of Trade-in Boats at CLEARANCE PRICES
Bank Financing! Trades Welcome!
BUY NOW and SAVE!
Open daily 'til 9
Sat. - Sun. 'til 6
2360 Beacon Ave.
Sidney 656-1105

METRO MARINE

DUNCAN BOATLAND
FALL CLEARANCE
OF
REINELL SEA RAY
CALGLASS
Boats
FANTASTIC FALL SAVINGS

BOATERS
If storage is a problem, give your storage problems to us. Winter dryland storage plus full boat winterizing.
In Victoria
Call GARY at 474-1267
1074 Goldstream Ave.
In Duncan
Call GORD at 746-4158
Island Highway

Double Eagle
14', 16', 17', 18'6", 20'. 23'
Canaventure
14', 16', 17'
TANZER Yachts
14', 16', 22', 26', 28'
CATALINA Yachts
22', 27', 30'
PACKAGE DEALS our specialty
Authorized JOHNSON, OMC dealer
Bob Whyte Marine
SALES AND SERVICE
2266 Harbour 656-6421

BOSUN'S
Yacht Brokerage
42 Monk, twin Volvo $58,500
MORE GOOD QUALITY LISTINGS PLEASE — CUSTOMERS WAITING
Contact Jim Squire or Bob Bentham
BOSUN'S MARINA
10775 McDonald Park Road
Sidney, B.C.
656-5558 Box 2001

PELAGIC
PACIFIC INDUSTRIES (1974) LTD.
A COMPLETE STOCK OF
FIBERGLASS MATERIALS
NOW LOCATED AT
428 Burnside, Victoria, B.C.
386-1811 or 386-7814

VICTORIA LAWNMOWER & MARINE
834 Johnson 386-8338

22' CUSTOM CRUISER, I/O, 210 h.p., fresh water cooled 302, cello finish, completely refitted and overhauled, galley, head, new upholstery and carpet, depth sounder, CB, gas deterctor, trim tabs. 8' Sports Yak dinghy, anchor, swim grid, blower and ladder, boat cover, 2 batteries and sleeps 4. '76 survey, will take smaller boat in trade, $7,500. 479-8304.

65 H.P. EVINRUDE
Rebuilt with "New" Power Head from Factory. New Equipment is $2200 — Our Price to clear these engines is $1295 complete with controls and tank.
ALL BAY MARINA
Sidney 656-3167
2238 Harbour Rd.
Open 6 days, closed Mondays

BOATERS!
See our large display of appliances, plumbing and electrical supplies.
S. J. PEDEN LTD.
2855 Quesnel St. 386-3464

FOR SAFETY SAKE
Radios — CB — VHF — SSB Sounders — Flasher — Chart, Sales — Service and installation. Ball and Shemilt Electronics Ltd. 1 West Burnside Rd. 386-9414.

18 FT. SANGSTER CRAFT INboard-outboard, Volvo. Offers over $2500. 479-9407 or 479-2703.

83 AIRCRAFT

C-150. $7,500. 6 TO 7 P.M. 479-7623.

92 SPORTING GOODS

REGISTERED SPALDING GOLF clubs, full set, $120. 642-5122.

HIGH SPEED BOW, WEIGHT 50 pounds, semi-recurved. 479-2382.

ONE PAIR GP 66 L GOALIE pads, 29" high, $60. 478-4062.

92 SPORTING GOODS

INVENTORY REDUCTION SALE
LESTER SAYS:
MAKE WAY FOR '77 STOCK
SPECIALS ON
—Water skis
—Life jackets
—Power winches
—Twin tabs
—Compasses
—Anchors
—Ladders
and much more
See our display ad Sept. 23 and 24
MERCURY MARINE
385-1457
800 CLOVERDALE
Open Fr. Nites 'til 9

INTERNATIONAL KNIVES
The Sharpest Place In Town
.303 SPORTERS!
$39.95—$44.95—$49.95 and UP
.303 Sight in Ammo
$2.95 Box
SUPER SPECIAL
.22 long rifle Ammo
$1.39 Box
RELOADING SUPPLIES!
Military down sleeping bags
$49.95 Each
GUNSMITHING!
150-lb. hunting crossbow
$109.95
574 Yates St. 383-2422
(across from the Post Office)

Robinson's
Savage 30-30, $90; Browning 30-06, $275; Savage lever .308 4X, $210. J. C. Higgins 12G auto., $140; Rem. 12G Pump, 2 bar, $269.
WE BUY GUNS FOR CASH
USE OUR FREE LAY-AWAY
Jones Red Hunter Jac Shirts
PIONEER Fish and Game Parka
Down Filler
Forester Rain Wear
1307 BROAD 385-3429

HUNTERS
Game processing
Full facilities
Maplewood Meats
478-3670

TWO RODS AND REELS, ONE box of tackle, one 303 Mark IV, one 22 bolt action, one 12 gauge single, one 22 Colt match target handgun. 478-0287.

SCUBA INSTRUCTION
Internationally recognized. Naui certification. Next course October 7, phone Dan Hall, evenings.

8MM CUSTOM BUILT EIKON 4X flip away scope, Buckhorn sites, Monte Carlo stock and rifle case. Excellent bush gun. $150. 478-6579.

DOUBLE BARREL 20 GA. SHOTgun. Ideal for all types of game birds, etc.; 1 weaver 4-power scope. 592-2925, 'til 10:00 p.m.

10-SPEED; HOGAN APEX GOLF clubs, 2-9 irons, 3 and 4 woods and wedge. Phone after 6 p.m., 592-1436.

MUST SELL, COMPLETE SCUBA gear, with female wet suit. 477-0781.

SCUBA TANKS AND GEAR, USD lowest price in Canada. 112-537-5084.

SKIIS, ROSIGNAL STRATA 102, size 190, slalom, 505 bindings, excellent shape, best offers. 385-2695.

DOWN SLEEPING BAG, NEVER used. Set of golf clubs. 595-2172.

93 CAMERAS, SUPPLIES AND PHOTO FINISHING

RENTAL DARKROOMS COMING SOON
Bill's Photo Supply
1672 Douglas 383-7443

city photo
1227 Govt.
385-5633
Everything you'll ever need . . . photographically that is!

ROLLEI SL 66 2¼ SQUARE. 3 lens, 150 80 and 50mm, 3 film backs, 45 degree Penta prism, hand grip, universal extension tube set, one leather and one metal case, plus other accessories, present retail $6,778. 50, open for offers. Andy Stewart, 598-4794, 592-2471.

Island Colour Labs
Super fast quality film processing. Kodacolor II or Fujicolor II. Competitive prices. In by 10, out by 5. 615 FORT 384-2242

ARTISAN INSTRUMENT SERVICE
Quality repairs to photographic and optical equipment. Now at 1113 Langley Street, 388-6721.

WANTED
35mm SLR with or without extra lenses, filters, etc. Also color enlarger and darkroom equipment. 478-5990.

NEW, VIVITAR 85-205 M.M. zoom for Nikon. Phone Ken, 385-6540, or 385-1448.

BLACK LEICA M5, 50MM. SUMmicron F2. excellent condition $800. 479-9693 after 6 p.m.

VIVITAR 85-205 TELEPHOTO and 28 mm wide angle for Konica. 652-2966.

TAKMAR 200 M.M. TELEphoto lens, Like new. $100. Telephone 658-8286, after 5.

ASHIPENTAX ES2, LENS, 55, $325 or best offer. 382-4322 O'Riordan.

96 RANGES, STOVES and FURNACES

NOW AVAILABLE
The all-new Texaco oil furnace with the revolutionary flame retention head, proven savings up to 25 per cent in fuel consumption. Harknett Fuel, 384-9381, ask for Ralph Smith or Steve Brown.

FOR SALE, WHITE 24" MOFFAT deluxe range, for cottage. 383-1508.

AIRCO PROPANE FURNACE, $150. 382-5423.

97 FURNITURE

LARGE SOLID WALNUT COFfee table and matching end tables, modern spindle design, immaculate, $175. Modern solid walnut end table with smoked glass top, $80. 595-1666 evenings.

SPANISH DRESSER WITH MIRror, tallboy, 2 night tables and headboard, in good condition. $200, kitchen table and 6 chairs, $40. 386-8154 between 5:30 and 7 p.m.

TWO SEARS TRAVELLER single beds with box springs and metal frame. Mint condition. Phone 652-1993, evenings.

HIDE-A-BED, GOOD CONDItion, $125. Telephone evenings 477-1234.

CUSTOM BEDS
Captain, $125; mate, $115; bunks, $100. 479-7400.

FOLDING DESK. SCANdinavian, very interesting. Teak. Cost $700. Offers. 385-8350.

3-PIECE SECTIONAL CHESTERfield, gold, $125. 479-8304.

COMPLETE HOUSEHOLD FURniture. $525. 384-3686.

97 FURNITURE

VILAS
GENUINE VILAS FURNITURE
WE SHIP
Anywhere in B.C.
Brochure on Request
CONTINENTAL FURNITURE
716 Johnson St. 386-2458

MATTRESSES
WHY NOT
buy your spring filled mattress directly from our factory, good quality at a reasonable price.
6-INCH LATEX FOAM RUBBER (All Sizes)
posture zone support, clean, hygenic, doesn't sag or lump. 3'3", $109; 4'6", $139; Queen, $179.
IMMEDIATE DELIVERY
GREGG FURNITURE
2306 Douglas 388-7365

SAGERS' MAPLE SHOPS 386-3841 1802 GOVERNMENT
Victoria's Largest Selection of COLONIAL FURNISHINGS

QUALITY TEAK FURNITURE; teak buffet and hutch $350; teak dining room table $85; teak coffee table surf board shape $75; 2 teak end tables $70 each; 2 large swivel tub chairs $90 each; old brass chandellier $50. Please phone after 5, 592-6801.

2 WHITE DRESSERS WITH MIRrors, $50 each; chest of drawers $39; kitchen table $18; hostess rocker $33; 2 telephone or end tables, all excellent condition. New single bed, box spring and mattress, $69. 592-4928.

SEMI-ANNUAL SALE
ROSE COTTAGE INTERIORS
Canadiana — tables, chairs, end tables, sideboards, in oak, maple, ash and pine, 1109 Catherine. 382-1789.

DOUBLE BED FOR SALE, $40. Call 382-1276 after 5:30.

CHESTERFIELD SUITE, AS new, Mediterranean style. 477-0695.

MUST SELL — TWO NEW COTS, and coffee tables. 477-0781.

DOUBLE BED, $60. 652-1532.

MOVING, MUST SELL ALL FURniture. 385-2846.

ALL HOUSEHOLD FURNITURE, must sell, good price. 479-3576.

98 TV, STEREO, RADIO SALES and SERVICE

CAV ELECTRONICS LTD.
755 YATES STREET
FEATURING:
DUAL — TEAC — YAMAHA — B.I.C.
MARANTZ — TECHNICS — E.P.I.
CROWN — S.A.E. — QUAD
ARISTON — AVDIO — GENESIS
financing available on approved credit
Open Fri. 'til 9 p.m.
388-6564

Mais
385-2435
1821 COOK
BIG or SMALL
WE RENT
COLOR
OR BLACK/White TVs

Butler
Butler Brothers
TV RENTALS
1720 DOUGLAS STREET
385-3832

RENT
BRAND NEW TV
FAIR DEAL SERVICE LTD.
Mastercare Maintenance Service for Admiral and Magnavox
3454 Tillicum (at Burnside)
385-7423 385-2836

Rent or Own
FROM
CITY CENTRE TV
OPEN 10 A.M. — 10 P.M.
6 DAYS A WEEK
3970 Shelbourne 477-6971
Next to K Mart in the Mall

PACKAGE SPECIAL
Noresco 2270 Amplifier with dual 1225 turntable including cartridge, base, cover and pr. of Noresco 5170 speakers. Priced $369.95.
ELECTRON TV
SALES AND SERVICE
100 Burnside West 383-5432
Store Hours
Mon. thru Sat.
9 a.m. - 5 p.m.

Pre-Inventory clearance of all 1976 models including many one of a kind. Both stereo components and modular stereo. Color TV's and used color TV's.
ATLAS STEREO AND TV
763 Fort Street 385-2712

69 CHANNEL CB UNITS, ONE station unit, one mobile unit. One mobile station unit, complete with aerials, 3 months ago, new price of $1,850. Will take offers. Phone between 8-4:30 p.m., 382-9118.

C.B. RADIOS
Sales and Service. BALL & SHEMILT Electronics Ltd., 1 West Burnside Rd. — 386 9414.

HELLICRAFTERS EIGHT channel C.B. radio, antenna, and cable, $80. Phone 478-0240 after four.

MARANTZ CASSETTE DECK, Akai reel to reel, E.P.I. 100 speakers, E.P.I. micro-towers 3. 658-5990.

20-INCH 1975 ZENITH CHROMAcolour, still under warranty, beautifully finished on attached pedestal, offers. 382-5600, Mark.

COMPLETE STEREO SYSTEM, Akai, Sansui, Garrard, Century, $1800 or closest offer. Worth $2800 new. Phone after 6 p.m., 382-5995.

TOSHIBA SR310 BELT DRIVE, automatic return, turntable, $199 new; Asking $130 without cartridge. 592-9287.

HUDSON'S TAPE CENTRE
Sales — Rentals — Service
1542 FORT 598-6811

ADMIRAL AM-FM STEREO, AMplifier and receiver with turntable, in one unit. 382-6375 after 5.

ONE PAIR SANSUI LM 330 speakers, $450 new, only $350. 383-1891 after 5.

SANYO STEREO, AM-FM, 8 Track and Turntable. Also C.B. Radio and extras. 478-7033.

THORNES TD160 DUAL C90 CASsette, Nikko receiver, Pioneer 8-track. 592-2803.

ZENITH BLACK/WHITE TV, 17", excellent condition, $50. 642-5489.

98 TV, STEREO, RADIO SALES and SERVICE

ONE PAIR REALISTIC SPEAKers MC1000, as new, half price, $70. Phone 652-5645.

AKAI RECEIVER AND EDS turntable. 2 months old. Must sell. 658-5446.

VIDEO CASSETTE RECORDER and equipment worth $5500. Sacrifice $2300. 477-9180.

ADMIRAL 23" COLOUR TV CONsole set. 656-4071.

LLOYD'S 8-TRACK PLAYER AND recorder. $110. 479-9131.

BLACK AND WHITE TV, WORKing order, $40. 595-2172.

JVC-TUNER FOR SALE, $150. 479-6763.

KIDS RECORD PLAYERS, $40 and $10. 384-9905 after 5 p.m.

99 GROCERIES, MEAT and PRODUCE

SAVE MONEY AT HARVEY'S
SIDES OF RED BRAND BEEF, lb. $1.05
HIND QUARTERS $1.29 lb.
Cut, Wrapped, Frozen
Guaranteed
2709 QUADRA STREET 383-2031

HOLLOWAY'S U-PICK, OPEN Monday, Wednesday and Saturday mornings only — 8:30 to 12:00 until further notice. All produce, first come, first serve. Brocolli, 25c a pound; parsnips 15c a pound; green tomatoes 20c a pound. Your containers. 7068 East Saanich Road.

"MEAT" AT McCOLLS
Sides of Grade A Beef $1.05 lb. Black Puddings, Slicing sausage, White Puddings, Haggis.
PARLIAMENT MEWS
Ste. 5-230 Menzies St. 382-1611

APPLES
The MacIntosh are ready at 1947 Stellys X Road, Saanichton, 20c a pound, also small sizes and windfalls at reduced prices.

OKANAGAN PEACHES, FREEstone, tree ripened, large, juicy. Pears, plums, macs. Nonstop from orchard. Delivered. 477-8201.

FRESH GREEN BROCCOLI: freezing or use fresh. Orders taken while it lasts. 30 cents a pound. 1821 Verling Avenue, 652-1656.

CULL POTATOES, $2 PER 100 pound. Michell Brothers, 3015 Island View Rd.

SILVER RILL FARM
Corn, carrots, beets, 7179 Central Saanich Rd. 652-3509, 652-5566.

TOMATOES 35C A POUND, 20 pounds for $5. 6432 Pat Bay Highway.

ORDERS TAKEN FOR CAULIflower. 35c a head now ready. 652-1534.

NEW POTATOES, $2 A SACK. 652-1546.

CORN FOR SALE
652-2026, 652-1743, 652-5756

100 MISCELLANEOUS FOR SALE

Butler
Butler Brothers
FOR MAYTAG
1720 DOUGLAS STREET
385-3832

BUILD YOUR OWN PRECUT grandfather clock! Now anyone can build a beautiful grandfather clock — it's easy because it's already precut. Send 50c for colour catalogue. Colonial Times Clock Company, Dept. BC8, 500 Albert St., Waterloo, Ontario N2L 3V4.

ONE OIL BURNER, KITCHEN stove, complete and in good condition. Offers. Victorian style card table, made of mahogany and finished in black ebony, unique folding top. Boy's bicycle, small repairs needed. Set of books of knowledge, 1920 edition. 385-7613.

GARAGE SALE: 530 WHITTY Beach Rd., Metchosin. Saturday, 25th, 11-4. Tape recorder, arm chairs, gill net with drum, plants, china, new carpets, drapery material, double kitchen sink, clothes, miscellaneous.

BROWN CHESTERFIELD AND chair, $100. 1964 Chev 4-ton flat deck with hoist, $2300. 3-point posthole auger, $385. 300-gallon tank, $65. Chain saw, $90. Tandem axle car-haul trailer, $1,000. 4-ton electric winches. 477-1784.

VIEW ST. ANTIQUES AND Curios, 1005 View St., 382-2821. Open Monday thru Saturday, 9:30 a.m. to 8 p.m., Sundays 10:30 to 6. Antique furniture and china of all types. We buy antiques and sell on consignment. Chargex welcome.

WHITE GOLD DIAMOND SET $900, replacement value $2000, B. Travis Smith original water colour, brown sealskin jacket, mink collar, size nine. After 6 p.m. 598-2174.

WE HAVE ROCKERS, BRASS beds, oak furniture, maple chopping blocks, trunks, pine furniture, mirrors and many more interesting articles. Red Barn antiques, 4596 West Saanich Rd.

TWO TWIN SIZED BEDS, BOX spring and mattress, used once, includes maple headboards. $250. Braun juicemaker, $20. Electric coffeemaker, G.E. automatic, $12. 477-4906.

METAL WARDROBE, $75; 5-PCE table and chair set, ideal rumpus room, $39.50; 24" Viking gas range (city), $65; AGS color TV, $50 as is. Mel's Bargains, 3460 Quadra, 384-3152.

450 SHEETS 4'X8'X2" THICK, styraform 19,000 lineal feet 75 psi. 1" polyethelene pipe in 150 lengths, 10c or less per foot. The above to be sold in large quantities only. Phone 656-5149 after 5 p.m.

DOUBLE BED AND SEALEY mattress, aluminum storm door. BABY FURNITURE. Tots' clothes. Unused gifts. 467 Constance Avenue, Saturday only, 9 to 4:30.

COVER YOUR GREENHOUSE with polyethylene film. 2 mil, 4 mil, 6 mil and 10 mil in stock at Industrial Plastics, 2105 Douglas St. Open 6 days a week.

DROP LEAF TABLE, $159; 3-pce light oak bedroom suite, $175; brown floater rocker, $45; bridge floor lamp, $24.50. Mel's Bargains, 3460 Quadra, 384-3152.

TWO RODS AND REELS, ONE box of tackle, one 303 Mark IV, one 22 bolt action, one 12 gauge single, one 22 Colt match target handgun. 478-0287.

A WORLD OF PLASTICS
ONE STOP PLASTIC HEADQUARTERS—INDUSTRIAL PLASTICS, 2105 DOUGLAS.

1-YEAR-OLD LAWNBOY 18" Power Lawnmower and garden clippers, $125. 656-6089 before 3 p.m.

EXCLUSIVE NO LONGER available 10 year life dues membership at European Health Spa. 386-0866.

GIGANTIC GARAGE SALE SATurday and Sunday, September 25, 26, 10-4. Lots of things for sale. 2508 Eastdowne Rd.

CHESTERFIELD SUITE, KITCHen set, king size bed, coffee table, rugs and stereo, and many more items. Moving must sell. 479-9773.

FONZIE SPECIAL CHICAGO coin pinball commercial model, real deco art, some fixing, $75. 592-3773.

SIDE BY SIDE FRIDGE, freezer and stove. Both avacado $650. 2 snow tires with rims fits a GM car. F78x14, $12. 592-7642.

SOFABED AND MATCHING chair, $150; kitchen suite, 4 chairs $40;. Phone 382-2876 after 6:30 p.m.

BLACK PERSIAN LAMB COAT, size 12, excellent condition, $70. 658-1118.

1 NEAR NEW 12 CUBIC FOOT Admiral deepfreeze. 386-0346, $235. Phone anytime.

14X8' OVAL POOL, CHEMICAL kit and pump, 2 months old, $185. 598-5502.

PORTABLE WOOD EDGER, worth $1200, must sell for $500. 642-5872.

SINGLE HOLLYWOOD BED, $45. Wet suit, 5'8", $75. 8mm projector, $100. Light bar, $45. 386-9756.

HOUSEPLANTS, CACTI, FABrics, thread, patterns, misc., bottles, some collectables. 598-5650.

PHOTOCOPIER
Must sell. Take over payments $25 per month. 386-8851 between 9-5.

100 MISCELLANEOUS FOR SALE

Shagnasstys
HOME FURNISHINGS
WE BUY—SELL—TRADE
GRAND OPENING
Specials!
NEW
Three-pce. drop leaf dinette, $79.95; 5-pce. dinette, $119.95; single dresser W-M, $109.95; 4 drawer chest, $79.95; double dresser with mirror, $144.95; 39" bookcase bed, $54.95; luxury chesterfield suites. Should retail at $800. Specially priced at $599.95. Two-pce. mattress and box 39" twin size set, reg. $139.95. Grand Opening Special $99.95 a set.
USED
Green vinyl settee, red vinyl chair, suitable for office reception room, $39 each; 30" G. E. range, white, $124.95; Viking 14-16 cu. ft. refrigerator, $329.95; buffet and hutch china cabinet, $119.95; Colonial — sofa and chair, $259.95; green hostess chair, $29.95; beige couch and chair, $99.95.
MANY MORE ITEMS ON SPECIAL!
Open 9 a.m.-5:30 p.m.
Closed Wednesday
704 VIEW ST. Ph. 386-9634

RAWLINGS
tub'n taps
HOME REMODELERS
—PROFESSIONAL AND AMATEUR—
At Tubs 'n' Taps we will take care of your every need when it comes to electrical, plumbing and heating supplies. One other area that we are able to assist is that we can offer you
FREE ADVICE
BRING YOUR PLANS 'N' STUFF
TO
RAWLINGS TUB 'N TAPS
625 Hillside Ave.
388-7311

3 PIECE SECTIONAL CHESTERfield, immaculate, $195; modern chesterfield and chair, like new, $225; 9x12 golden shag rug with underlay, $95; 4 drawer chest, good condition, $39; 6 drawer chest, $55; double bed, complete, $49; small accordian, good condition, $65; antique wardrobe, $150; old 5' high wooden double bed frame, $75; double mattress only $19; automatic dryer, working, $65. 386-2501.

VICTORIA LAWNMOWER & MARINE
834 Johnson 386-8338

HOUSESAVERS WAREHOUSE
Quality recycled Building Material
WINDOWS, WINDOWS, WINDOWS
Complete Sets Ready to Install
Pre-hung Interior Doors
Oak, Fir, Maple Flooring
Sinks, Tubs and Toilets
242 Mary St. 382-8711
New Hours Wed. Thurs. Fri
10 a.m.-5:30 p.m.
Saturday 9 a.m.-5:30 p.m.

LARGE DINING ROOM TABLE, 5 chairs, plus captain chair. $175. 800 gallon gas tank, $300; 300 gas tank, $100; Admiral fridge, $150; Volkswagen Bushbuggy, as is, $175; Volkswagen van trailer hitch, $15; Four Lyco camper tiedowns, $20; Ford truck tailgate, $20; 8' and 4' fluorescent lights. Offers. 474-1364.

CARPET CLEARANCE
Must clear 3000 sq. yds. of carpet roll ends to make room for new stock. End under 9'x12', $4.25 per sq. yd., and over 9'x12', 6.25 per sq. yd. Also 2 rolls of rubber-backed carpet, $4.95 a sq. yd. Cash and carry only. Fuzzy Wuzzy Rugs, Craigflower and Skinner, Victoria West. 382-6142.

GARAGE SALE
1759 Angola Place, near Lambrick Park. New aluminium gutter 300 ft.—doors—windows—baseboard heater, furniture, parrot cage, household goods, books, baby items, patio furniture, Sept. 25, 26, 9-6 p.m.

USED BUILDING SUPPLIES
Demolition salvage everything from the ground up available. 720 Market St. Tues. thru Sat 10-6. Attica 384-3614.

16 CU. FT. FROST FREE WESTinghouse fridge, as new, $379. 18' deep freeze, one year old, $219. Aquarium, 17 gal., $89. Bedroom suite, $175. Cribs, $29 and up. Chest of drawers, coffee tables, and cedar chests. 642-3413.

USED SEWING MACHINES
1 only treadle; electric Singer portable, $39; Zig Zag portable, $79; Singer slant needle, $85; Singer Golden Touch and Sew, $248; Pfaff open arm auto. $298. All 1 yr., guaranteed. Sawyer Sewing Centre, 840 Fort, 388-6228.

BASEMENT SALE THURSDAY, September 23, from 10 a.m. to 10 p.m. China cabinet, sewing machine, bookcase, silver tea service and other pieces, lamps, china and miscellaneous. 2700 Avebury Avenue.

DEMO SALE
Newer duplex, has to go, misc. salvage, Wed. and Thurs. 9 a.m. on 2451 Beresford Ave.

STUDENT RENTALS
Manual — Electric typewriters
CITY OFFICE EQUIPMENT '76 Ltd.
721 Kings 386-8396 Open Sat 9-1

GARAGE SALE. LADIES CLOTHing, toys, lawn mower and garden tools, furniture, etc. Saturday, 11 a.m.-5 p.m. 1836 Crescent Road.

20 PER CENT OFF CUSTOM PICture framing. Titus Gallery, 890 Fort St. at Quadra.

MOFFAT FROST FREE FRIDGE, new $400. Apartment size washer spin dryer. 595-1761.

WANTED: USED QUALITY REGulation size pool table. 652-5818 after 6.

APARTMENT SIZE SANYO fridge, like new, $90. 385-4957.

TOYOTA L.B. FIBERGLASS CANopy. 382-7627.

MAPLE BUNK BEDS. 479-3291

TODAY'S CROSSWORD PUZZLE

UNITED Feature Syndicate

ACROSS
1 Weaken
4 Pursuit
9 English racetrack site
14 Feeling of reverence
15 Walter -----: Golfer
16 Fissile rock
17 Steer's milieu
19 Fortified
20 Pierce -----: Auto of old
21 Extremely
22 Ladle
23 Command to a dog
24 Alaska and Hawaii, once: Abbr.
26 Annoys by scolding
29 Dressed animal pelt
31 --- matter of fact
32 Recognize
33 British Columbia river
36 Stiff hair
38 Biblical ruler
39 Lester -------: Hockey great
41 Less difficult
43 Previous to ---
44 Metal containers
46 Become gentler
47 Title of nobility
49 Originally named
50 Time period
51 General atmosphere
52 Men: Informal
54 Mineral
58 Added to
60 The police
61 Effectively concise
62 Former British colony
64 Travel from place to place
66 Man's name
67 Canonical hour
68 Likewise not
69 Phonograph needle
70 Eminent
71 Subject to hardship

DOWN
1 Isaac's mother
2 Having knowledge
3 Type
4 Meditate upon
5 "Good King
6 Marble
7 Spanish titles
8 Gives support to
9 "It's ---- case!"
10 Contract
11 Bell tower
12 Small: Suffix
13 Sports announcer --- Husing
18 P.G.A. member
24 Kind of copy
25 Thurber works
27 Charles H. -----: Bridge author
28 Dusky
30 Module
33 Formed words with letters: Var.
34 Arid Afr tableland
35 Constantly
37 Of the U.S.A.: Abbr.
40 Genuflecting
42 Glacial gravel deposit
45 Law-maker
48 ------ floss
53 Form by twisting
55 Praying figure
56 Actress Mary -----
57 Distrustful
59 Hamlet, for one
61 Lab. routine
62 Christian festival: Suffix
63 Mapmaker's abbr.
65 Educ. group

C	A	B	A	L		P	A	U	L		M	A	R	S
A	G	A	T	E		R	E	N	O		A	M	A	H
P	A	N	T	S		O	R	I	G	I	N	A	T	E
E	R	N	E	■	S	C	O	T	I	A	■	T	I	E
		I	S	S	U	E	■	S	E	S	S	I	O	N
H	O	S	T	A	G	E	S	■	R	E	P			
A	M	T	■	W	A	D	E	R	■	S	I	F	T	S
P	I	E	S	■	R	E	V	E	L	■	T	I	R	E
S	T	R	U	T	■	D	E	F	E	R	■	R	E	E
				E	R	S	■	R	E	V	E	R	S	E	S
E	P	I	T	A	P	H	■	R	I	V	E	T		
F	I	N	■	C	A	U	S	E	S	■	P	R	O	D
L	E	T	T	E	R	M	E	N		S	E	A	T	O
A	T	E	E		T	I	E	D		O	A	T	E	N
T	A	R	N		A	D	D	A		P	L	E	A	T

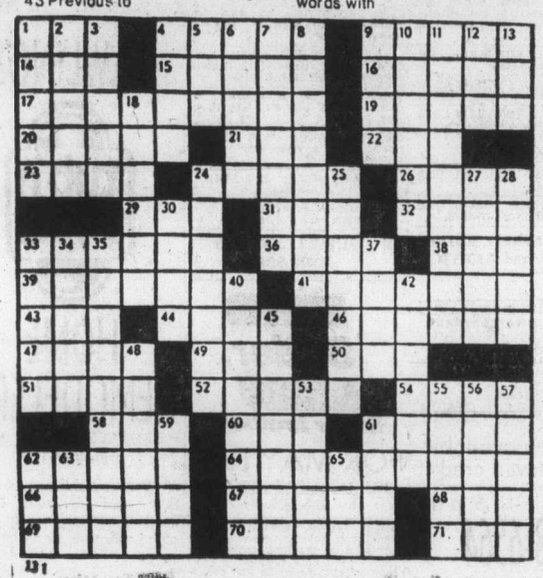

By R. A. POWER

100 MISCELLANEOUS FOR SALE

SCARCE ITEMS
Simmons hide-a-bed $249, Wooden rocking chair $39.95 to $139, Hoover washer spin-dry $99, Dimplex heater $49, Gate leg table $59 and $169, Duncan Phyfe drop leaf table $139 to $239, Set of 4 dining chairs $199, French Provincial china cabinet $299 corner china cabinet $289, Oak dresser $129, Walnut vanity with swing mirror and bench $189, 48" Vilas maple bed complete $119, Bunk bed complete $149 and $249, Wardrobe $95, Queen size bedroom suite complete $699, rollaway cot $34.95, Students desks $32.50 to $119, 9x12 Chinese hooked rug $69, 8'4"x12 Canadian Sarough rug $169, 9x10½x6" Wilton rug $189, 9x20 Broadloom rug $119, Use your Chargex or Master Charge.
PANDORA FURNITURE LTD.
New and Used Furniture
1050 Pandora Ave. 383-6319

EATON'S WAREHOUSE STORE
HOME FURNISHINGS AT BUDGET SAVING PRICES
749 View St.

AUCTION GALLERY
We buy, sell or consign. Appraisals for all purposes. ESTATE SALES and LIQUIDATION SALES. Immediate pickup of your goods. All items sold same week of pickup. NO WAITING! We have our own trucks.
VICTORIA
966 YATES STREET 386-8448

USED ELEC. TYPEWRITERS
IBM selectrec 15" $425.00
IBM 17" Dec. Tab $195.50
ROYAL GAE 16" $199.50
ROYAL 590 17" $495.00
REMINGTON 20" $125.00
CITY OFFICE EQUIPMENT ('76) LTD.
721 Kings Rd. 386-8396
Open Sat. 9-1

MOVING—MUST SELL AM-FM stereo, 8-track with speakers and ear phones, $100; assorted 8-track tapes; downrigger with 10 in. Peetz type reel with wire line, $40; ski rack. Cash only please. 598-7021.

BAYSHORE POOLS LTD.
Above and in-ground pools, slides, diving boards, pool chemicals, pool covers and Poly bubble. "If it's made for pools, we handle it." Phone Terry at 652-3306.

CASH REGISTER CLEARANCE
All mechanicals 25% OFF
CITY OFFICE EQUIPMENT ('76) Ltd.
721 Kings Rd. 386-8396
Open Sat. 9-1

EVENING GOWN AND PANT suits, size 16; trim gymn; wooden kitchen china cabinet; arborite kitchen table; Singer sewing machine, cabinet model. Phone 479-9178, after 5:00 p.m.

UNIVERSAL TRADING CENTR 584 Johnson, Upstairs Warehouse Bargains. Tools, furniture, antiques, curios, glasswear, pictures, stereos, cameras and jewellery. 383-9512. We Buy, Sell and Trade.

GARAGE SALE: LATHE, grinder, sinks, gas stove, TVs, single bed, wood boxes, lots miscellaneous, rubber dinghy, windows, screens, asbestos shingles. 1915 Ernest Ave.

POOL TABLES, SLATE, NEW 4x8 only $495. 112-291-0889. Dealership inquiries welcome.

C-FAX BUSINESS FILING SYSTEM, complete, $100. 642-3413, 642-5333.

CHEST OF DRAWERS, BEDSIDE table, coffee table, 2 speakers, and tape deck. 383-4502 after 4 p.m.

ADMIRAL HEAVY-DUTY dryer, like new, $225. Telephone 385-3605.

100 MISCELLANEOUS FOR SALE

AUCTION
OLD ENGLISH
Oak - Walnut
Mahogany
Furnishings
Fri. - 7:00 p.m.
KILSHAWS
1115 Fort St.
384-6441

GARAGE SALE, 1964 JUNKED Rambler Station wagon; rockers, hockey equipment, toys, books, venetian blinds, TVs, etc. 1619 Richardson St., 595-4986.

MUST SELL THIS WEEK, older style fridge, $50. Bed complete with box spring and mattress, night stand, $50. 3152 Mars.

4 YEAR OLD SPERRY REMINGTON cash register, complete with tape and 9 categories. Hand operated, $175. Phone between 8-4:30 p.m., 382-9118.

ATTENTION TAILORS AND UPholsters: Sales and Service to all industrial sewing machines. Sawyer's Sewing Centre, 840 Fort, 386-6228.

TARPAULINS INDUSTRIAL heavy duty vinyl cover seamless tie down clamps 15x20' $25 each call 388-6474 between 9 and 4 Monday thru Friday.

OLD CHINESE CARPETS FOR hall and stairs, beautiful condition. A Work of art. 3059 Glen Lake Road. 478-8115.

APARTMENT SIZE WASHER-spin dryer, $150. Hoover dryer, $125. Both perfect working order. 595-3127.

Padlocks galore! Over 100 different types to choose from. PRICE'S LOCK AND SAFE LTD. 847 Fort 384-4105

BLACK PERSIAN LAMB JACKET, size 12, with deep mink collar, excellent condition, $250. 595-6979 after 7 p.m.

APPROX. 300 SETS OF SALT and pepper shakers, all collector's items. Approx. 1,200 used floor tiles, black. 479-5923.

T.E.C. CASH REGISTER, 1½ years old, 8 totals, 5900 ring in, receipt and validator, identification keys, best offer. 652-3921.

NEAR NEW GOLD SHORT SHAG carpet with underfelt, size 10x12; G. E. floor polisher. 382-0012 between 6-8 p.m.

VINTAGE METAL ICEBOX, SIMmons hide-a-bed, kashmir walnut wine cabinet, large hall wardrobe, roll-away bed. 652-3114.

DIMPLEX OIL FILLED ELECtric heaters, brand new, still in package, $90 and $80. 478-4098.

GENDRON EXECUTIVE POOL table, accessories included, $350 or best offer. 477-2285.

RCA AVOCADO FROST-FREE fridge, excellent condition, $400 or offers. Phone 477-0528.

SMALL WOODEN CRIB, BACKpack, car bed, Playtex nursers, jolly jumper. 385-3293.

GIRL'S ENGLISH DUFFLE coat, size 12, worn twice, $40. 385-0393.

LADIES' WHITE FIGURE skates, sizes 4, 5 and 6. 477-3516.

100 MISCELLANEOUS FOR SALE

AMANA
MICROWAVE
DEMONSTRATIONS
Every Fri. 6-9 P.M. Sat. 10-4

Major Appliances and carpet at contractor prices
McDONALDS SUPPLY LTD.
370 Gorge Rd. E. 386-6745

4 SEATER CHESTERFIELD, matching armchair and love seat. $435; New chesterfield bed convertibles with matching armchair bed convertible $395. Queen size posturepedic bed $275. Two English made children's bicycles $45 each. 477-7308.

MUST SELL TOSHIBA 15" color TV, 9 months old at $350. Spanish luxury living room suite, couch, love seat, easy chair, coffee table, 2 end tables, lamps, 9 months old. Cost $2,000, will sell for $1,100 or best offer. 382-0096 after 6 p.m.

FUR COAT, WOLF, SIZE 12, full length, one year old, $500. Ranch lamb skin, full length, size 10, $175. Necklace, 18 Karat gold, rope style, $250. Bracelet, 18 karat gold, $200. ½ price for 3 lots. 642-3735.

SWIVEL ROCKER, GREEN, French Provincial tapestry chair. Toro 18" power lawn mower. 1 Peetz rod and reel, as new. Other rods and reels. Phone 658-5372, evenings.

Aluminum Gutters
5" CONTINUOUS in baked enamel. Screens, windows and awnings. B.C. ALUMINUM 479-7121
"THE NAME YOU KNOW"

DRAPES, SINGLE WIDTH, 2 pair, rose-beige, $17.50 pair; 2 pair light beige, $10 pair; Encyclopaedia Britannica, 1942, 24 volumes, $49; case for same, $21. 598-5764.

2 FRIDGES, $100, $75; 1" STOVE, $125; Bauer ice skates approximately size 6½, $25; Mobo horse, $6; 12-gauge single-shot shotgun, $25; CB antenna, $22.50. 598-2659.

GUTTERS—EVESTROUGHS
Large and odd sizes, downpipes and fittings. B.C. Aluminum. 3930 Douglas.

OLDER BEDROOM SUITE; color TV as is; miscellaneous items. 479-7923.

SEPTEMBER ONLY SPECIAL. 20% off Armstrong solarian and inlaid vinyl. 595-5245.

POOL TABLE LAMPS; COPpered or leaded glass lamps, custom made. Henry Joseph, 732 Front Street. 386-9453.

AUTOMATIC WASHER, GOOD working order, $75. 65-h.p. Evinrude, tank and controls, $995. 478-3360.

HAM RECEIVER, TRANSMITter; Junior set Encyclopedia; leather coat, size 36; 10-speed. Phone Bob, 385-8198.

OLDER FRIDGE AND STOVE, good working condition. After 6, 595-8219.

ALADDIN
FURNITURE STRIPPERS LTD.
356 BAY ST. 383-2533

WOODEN BARRELS, ASSORTED sizes, for furniture and decorating ideas. 383-1328.

TELEPHONE ANSWERING RENtals by the week — month or year. Interconnect, 384-0511.

OUTDOOR INCINERATOR BARrels, ready to use. Free delivery. $5.95. 383-1328.

GO-CART WITHOUT ENGINE, air tires, ga and brake control, 385. 658-8510.

LAWNMOWER 19" TORO ROTARY with grass catcher. $50. 652-2655.

LIGHT-WAY INC.
Wholesale Prices to Contractors
695 Alpha 384-9359

COMPLETE SAW SHARPENING, Island Saw Co., 617 Chatham Street. 385-5500.

FINEST QUALITY STAINLESS steel waterless cookware. 383-4080.

HOOVER WASHER-SPIN DRYER, $150. 388-7607.

ALUMINUM WINDOWS, various sizes, all ½ price. 479-7256.

METAL DESK, $30; KAYAK, 14', $65. 385-0978.

100 MISCELLANEOUS FOR SALE

THE TRADERS

USED MERCHANDISE

Repossessed luxury corner sectional, deluxe loose cushion style, only a few months old, and in excellent condition; color TV antenna, only $12.50; 2-door fridge frost free, in good working order, $149.95; dark brown two cushion sleeper, in good shape, clearing at $199.95; 4 cushion sofa and armchair, a bit tacky, $39.95.

FREEZERS

Clearance of all in stock chest type freezers.
420 lb. capacity $259.
522 lb. capacity $268
620 lb. capacity $288.
791 lb. capacity $309.
921 lb. capaicty $359.

BEDDING

Clearance of good quality bedding: 30" matt box and spring, $79.95; 39" 2-pce. unit, $99.95; 54" unit, $139.95; Q.S. sleep set $189.95; King size 3-pce set $299.95.

Open Nightly 'til 9
Phone 388-6264
715 Finlayson

mais 385-2435

USED
5 pc. wood dinette suite $168.00
Gold Hide-a-bed $ 50.00
Davenport $39.50
1821 COOK

SPEED QUEEN
ACTIVE FURNITURE
566 DAVID 382-8274
Washers from $368
2-YEAR GUARANTEE ON ABSOLUTELY EVERYTHING INCLUDING PARTS AND LABOUR. 10 YEAR WARRANTEE ON TRANSMISSION.
BEFORE YOU BUY
ANY FURNITURE — Come in and compare our everyday low, low, warehouse prices.

C. TAYLER
HOME APPLIANCES LTD.
SPECIALIZING
IN MAYTAG
2 million owners can't be wrong
707 JOHNSON 383-3281

EXERCISE BICYCLE FOR SALE. New condition with speedometer, $50. 382-3538.

SINGLE PEDESTAL DESK, 3 drawers, locks on all drawers, $60, offers. 595-3895.

2-DOOR ROY COPPERTONE fridge, 13.1 cubic feet, $125. 384-6993.

1975 YAMAHA ORGAN, MODEL B.K.4. Phone 642-5734.

HOOVER WASHING MACHINE, $70. 385-4865.

DOWN SLEEPING BAGS, 2-LB. fill, $20, 3½ lb. fill $50. 384-7527.

BLACK BEAR RUG, FULLY mounted, $350 or offers. 642-5693.

ASSORTED OAK DOORS AND stained glass for sale. 383-2153.

BABY CARRIAGE, GOOD CONDITION. $40. Phone 595-4930.

COOLER OR FREEZER DOOR "Alex Gair". 478-3750.

FOAM RUBBER 24' LONG, 54" wide 2" thick, $40. 384-5298.

OAK WINE BARRELS. WHOLE and half. Cleaned. 592-0946.

PORTABLE REMINGTON RAND typewriter, $60. 479-7071.

WHEELCHAIR, ADULT. EXcellent condition, $150. 388-7417.

103 MISCELLANEOUS WANTED

LUNDS
AUCTIONS
Tuesday — 7 p.m.
Friday — 1:30 p.m.
APPRAISALS
For All Purpose
386-3308

THE SALVATION ARMY Needs your re-usable clothing, furniture and household goods. "Help us to help others." Family Thrift Stores. Victoria, Sidney and Langford. For pickup — 386-3295.

MOVING SOON? WE'LL BUY your entire household effects including chesterfields, appliances and furniture in good condition. Quick service and prompt payment on pickup. Call Bob or George anytime, 9 a.m. to 5:30 p.m. Closed Wednesdays. 386-9634 at Shagnasstys.

WANTED TO BUY, URGENT: Furniture, appliances, tools, cameras, etc. Anything with re-sale value. Phone for best and quick appraisal. Cash immediately. P and A Trading, 386-7113.

WANTED: LOCALLY MADE handcrafts for retail outlet. Pottery, jewellery, macrame, furniture, paintings, etc. 386-6696.

I NEED INTERESTING RELICS and antiques: i.e. furniture, oil lamps, pictures, old stoves, brass, copper, etc. 479-2684.

MOVING? WE BUY USED FURniture, antiques, gold, rifles, and box lots of odds and ends. 642-3735.

WOODEN DESK, OLDER STYLE, will refinish. Gardening encyclopedias. Evenings 478-2108.

WANTED: OLD PAINTED OR varnished wooden furniture. Evenings, 598-2685.

OLD POSTCARDS, POCKET watches. Royal Doulton pieces, silver, etc. 595-7567, 383-8311.

WE BUY FURNITURE, HOUSEhold goods, pictures, tools, etc. Best cash prices. 386-0462 anytime.

FRIDGE IN GOOD CONDITION, Basic psychology (3rd Edition by Kendlar) and carpets. 383-9173.

PINCUSHION LADIES' OR HALFdolls wanted. Private. Small collections purchased. 479-1974.

SCULPTURES WANTED, POTtery, metal, wood, grass etc. for Art Gallery. 384-3742 or 384-8350.

WANTED—SECURE FAIRLY spacious garage for car around Colwood area. Phone 478-4451.

WANTED—SMALL FREEZER, 388-5056 evenings.

103 MISCELLANEOUS WANTED

PEACOCK BOOK BY EMILY CARR. 479-6795.

WANTED; WHITE BEDSPREAD. 382-1231

SELL OLD BOOKS TO THE Haunted Bookshop. 382-1427.

FRIDGES AND FREEZERS bought. 598-7422. All-Temp.

WANTED: USED BUNK BEDS, 382-0636.

2 BURNER KEROSENE OR ALcohol stove suitable for boat—598-1351.

109 MISCELLANEOUS TO RENT

SAWYER SEWING CENTRE
RENT TO OWN — Domestic and industrial sewing machines
840 FORT 386-6228
CLOSED MONDAYS

WANTED TO RENT LIVESTOCK trailer for two trips to Parksville. Phone 479-2515 after 5 p.m.

115 SWAPS

1972 FORD, 250, ¾-TON CREW cab. New paint. Asking $2550 or take car, boat, trailer or ? in trade. 655-6806.

116 COINS AND STAMPS

SELLING YOUR STAMPS: SEE our yellow page advertisement under stamps. F. E. Eaton Assoc. Ltd., Vancouver, or phone Victoria, 386-1680.

Lyman's and Canada's SPEC cat. now in stock. Admiral Stamp and Coin Shop, 849½ Fort St., 384-1315.

OFFERING COOK ISLANDS $100 golf proof coin. $240. No dealers please. 477-3573.

117 ART and ANTIQUES

VIEW ST. ANTIQUES AND Curios, 1005 View St., 382-2821. Open Monday thru Saturday, 9:30 a.m. to 6 p.m., Sundays 10:30 to 6. Antique furniture and china of all types. We buy antiques and sell on consignment. Chargex welcome.

MAGGIE CAMPBELL'S ANtiques. Chippendale-style Mahogany Etagere, 5'6" height, Korean Chest with Wrought Iron Hinges, circa 1840. 402 Moss Street. 382-4814.

WANTED: QUALITY ANTIQUES, furniture, clocks, rugs, etc. Top prices paid. David Robinson. 384-6425.

WANTED: LOCALLY MADE handcrafts for retail outlet. Pottery, jewellery, macrame, furniture, paintings, etc. 386-6696.

TAPESTRIES, NEEDLE POINTS restored. Blocking, mounting. 477-3924.

20 PER CENT OFF CUSTOM PICture framing. Titus Gallery, 890 Fort St. at Quadra.

VICTORIAN MAHOGANY grandfather chair, $450. Regency mahogany sofa, $400. 598-5233.

ELEGANT ANTIQUE WARDrobe, excellent condition. Offers. Call 595-5892.

SCULPTURES WANTED, POTtery, metal, wood, grass etc. for Art Gallery. 384-3742 or 384-8350.

OLD BRASS CANDLESTICK AND wall magneto phones for sale, 652-5757.

PAINTINGS, FRAMES, ANTIQUE objects, restored. Gilding. 477-3924.

GLOBE-WERNICKE OAK BOOKcase, $205. 656-6386.

ANTIQUES EXPERTLY REpaired, Call 478-2539

1865 KIRKMAN PIANO, ROSEwood, $650. 112-743-5096.

120 GARDEN SUPPLIES

JOHNSON'S SOD FARM
Instant Lawn
Comox 339-4803, 334-3936

B.C. GREENHOUSE BUILDERS. See our display at Elk Lake Garden Centre. For information — brochures write 783 Hutchinson or phone 385-2841 or 385-8445.

ALL-ALUME GREENHOUSES Ten standard sizes or made to order. For further information, please contact 530 Cairndale Rd. Phone 478-0912.

RICH, SCREEN BLACK LOAM, 7 yds. $63, bag $2. Best clean black loam, 7 yds. $52, fill soil, 7 yds. $30. Phone 595-8129.

DWARF LAURAL HEDGE, 2x3x30 ft. for $30. 580 Normendy Rd. 479-2296.

Fertilizer

STRAIGHT OLD COW MANURE. Guaranteed no sawdust. 7 yds. $49, 4 yds. $36, bag $1.75. Phone 595-0773.

BEST HORSE MANURE. YOU haul, pickup $5. 5450 Rocky Point Rd. 478-6043.

PENDRAY FARMS, COW MAnure, six yards $42 delivered. 477-1519.

HORSE MANURE.
478-1227.

Plowing, Rotovating and Cultivating

DON'S TRACTOR SERVICE
477-3913
We rotovate, plow, cut grass and brush also, loading and hauling.

Topsoil, Rocks and Fill

BE SATISFIED
TRY OUR VIRGIN PEAT SOIL
Loamy, black and shredded. Call A-1 now for fast delivery. 383-1532.

SOOKE INDIAN BAND IS ACcepting offers for the sale of gravel under a gravel permit. Interested persons should contact Mrs. A. Cooper, Lazzar Road, Sooke, 642-3957 or 642-3183.

SCREENED TOPSOIL WITH MAnure and sand added. $11 per yard delivered, minimum 6 yards. Garden sand $3 per yard plus delivery. Road gravel. E. Nixon Ltd Phone 385-4431 or 385-5642.

TOP SOIL AND GRAVEL
Excellent quality top soil shredded ready for use. U-haul or we'll deliver. Call 478-1000.

NO. 1 TOP SOIL, $8 PER YARD, 4 yard minimum in Saanich, 6 yard minimum Victoria, Oak Bay and Esquimalt, 8 yard minimum elsewhere. 658-1112, 598-4371.

NO. 2 TOPSOIL (20% CLAY CONtent) suitable for lawns. $5 yard delivered, minimum 6 yards. 658-1112, 598-4371.

NUMBER ONE SCREENED TOP soil with sand and manure, 7 yards for $65, 14 yards for $120. Self pick-up load for $18. 478-3322.

WE REQUIRE ALL TYPES OF fill at Gregarah Golf Course. 479-2688.

NO. 1 SCREENED TOPSOIL. $10 per yard. 3 yards min. cheerfully delivered. 478-4784.

1000 YARDS MUST GO
Rich black peat soil, free delivery 5 yds. or over. 382-2843.

SPECIAL
No. 1 black topsoil, $6.50 yard. 7 p.m.-11 p.m. 384-9624.

FILL SOIL, SUITABLE FOR perc fill, $3 per yard, plus delivery, 478-5180.

12 YARDS, DELIVERED, $75. Phone 477-3211 between 5-7.

TOP-QUALITY TOPSOIL, 6-YD. minimum. 478-7495.

125 PETS and SUPPLIES

GOOD HOME NEEDED FOR OLD English Sheep dog, 3 years old, C.K.C. registered good pedigree, only 2 points away from championship 598-5118; 658-5602 after 5.

LOVEABLE FOUR-MONTH OLD male pup, collie-cross. Fully vaccinated. Needs loving country home. 383-0894, 598-7053.

PART SIAMESE KITTENS, 10 weeks old. Mother excellent seal-point. Good hunter. Free 656-4759 or 592-7042.

AFGHAN PUPPIES
registered, excellent temperament, for show or companion, cream or brindle. 746-5805 Duncan.

AFGHAN, BLACK AND TAN, FEmale, registered, C.K.C., not spayed, 3 years, gentle. Phone Salt Spring Island, 537-9730.

WILL PERSONS WHO ADVERtised protection and obedience training. Please phone collect, 245-4578.

WHIPPET FEMALE, 5 MONTHS old, fawn and white, registered, had shots, $100 to approved home only. 478-0985.

2 BLACK HALF-SIAMESE KITtens. Free to good home. 384-9984.

PUREBRED UNREGISTERED 8 month spayed Shepherd. 382-3458.

125 PETS and SUPPLIES

120-GALLON BLACK WALNUT tank, fully equipped, best offer over $500. 478-2398.

WANTED: GOOD HOME FOR 2-year-old pure-breq male Samoyd. Leaving country. 386-1085.

FREE TO GOOD HOME, 4 YEAR, spayed female Samoyed. Had all shots. 479-5245.

PUREBRED DALMATION MALE to good home. $100. 598-2009 after 5 p.m.

REGISTERED "LASSIE" COLLIE pups, sable and white, $150. 112-337-8254.

4-MONTH-OLD MALE COLLIE-Samoyed cross, has shots, $25. 478-5644.

FREE TO GOOD HOME OUTside of city, 20-month-old male Afghan hound. 478-4154.

MOVING INTO APARTMENT. 3 neutered cats to good homes. 385-6902 after 4 p.m.

FIVE MONTH PUREBRED black Lab male puppy. Best offer. Phone 652-2996 before 6 p.m.

SEAL POINT SIAMESE KITTENS for sale. Healthy, litter trained. 743-2277.

GOOD HUNTING HOUND FOR sale, $200 or best offer. 652-5716.

WELSH CORGIES (PEMBROKE), registered. 383-8301.

KITTENS, HALF SIAMESE, free to good home. Phone 385-5977.

HEATHERBELLE SCOTTISH terrier puppies. Phone 479-2651.

127 CHICKS, POULTRY, HATCHING EGGS SUPPLIES

100' CHORE-MATIC AUTOMATIC chicken feeder. 4 large propane brooders. Offers. 474-1364.

THREE LAYING LEGHORN hens, $2.75 each. Phone 656-6189.

128 LIVESTOCK SUPPLIES AND EVENTS

Due to increase in Consignment, COWICHAN VALLEY LIVESTOCK AUCTION poultry sale, will begin at 11:30 Sat. Sept. 25. All items MUST be in early. Livestock sale at 1 p.m. A good selection of stock expected. For information 748-1802.

LOOKING FOR A GOOD ALLround show horse prospect? Registered 3½ year old Anglo-Arab gelding. Out of 16.2 hands, registered Thoroughbred mare, so he should mature around 16 hands minimum. Green broke and going nicely, grey in colour. Good hunter-jumper prospect but suitable for cross entry in Western classes. Buy this fall at price of $795. Board available, possibility of some terms. Phone 478-0596, if no answer try 382-5231.

FOR LEASE, SAUR SUNdowner double registered Palomino half Arab gelding. 15.2 hands, places well in English hacks and pleasure, good trail horse, prefer mature English rider to lease also boarding indoor and outdoor lighted rings. Separate tack room, 3 mile circle. 479-5016 after 1.

FOR YOUR HORSE SHOEING and trimming, cold or hot and corrective shoeing. Call Allan Card at 652-3257.

GOATS
Two yearling does. One Sannen, one Togenburg. $40 each. After 5 p.m., 478-9167.

QUALIFIED HORSE SHOEING and trimming. Dan McPherson; Victoria, 477-3226; Duncan, 746-7926.

6-YEAR-OLD MARE, 13.3 HANDS, good mount for novice rider. 5-month-old colt, halter broken. Phone 478-5901.

BRAND NEW HORSE TRAILER, deluxe model, 2 horse walk-through, many outstanding features. Best offer. Phone 598-8614.

QUARTER HORSE BUCKSKIN gelding, 4 years old. $400 or will lease pasture and stable facilities. 479-4240.

PART POODLE AND TERRIER, friendly male needs country home. 479-5061.

2 JERSEY HEIFERS, $150 AND $100. Geese, $6 each; and Bantams. 652-2300.

FEED POTATOES FOR SALE, cheap 6858 Pat Bay Highway. 652-1582.

HORSE GEAR, CUSTOM MADE or repaired, odd jobs, after 5 p.m. 384-7238.

GLENSHE STABLES. FALL Horse Show, October 10. Judge — Pat Dempford. 652-2444.

FOUR YEAR OLD REGISTERED Apoloosa quarter horse. Excellent condition. 592-7427.

ENGLISH SADDLE, $50
Pony, chickens and Angora rabbits. 478-2430, Shawna.

WELSH PONY. ANY OFFER over $75. Just over one year old. Phone 478-4565 after 6 p.m.

WANTED: A CATTLE SELFfeeder at least 10 by 12 or larger. Also feed bunks, 478-2355.

WIENER PIGS FOR SALE. Phone after 5, 479-8307.

REGISTERED QUARTER HORSE colt, 6 months old. Phone 658-5726.

CALVES FOR SALE, PENDRAY Farms. 477-1519.

WEANER PIGS 8 WEEKS 652-2527. 6505 Lochside Dr. off Martindale.

18 MONTH SAANEN DOE, GOOD stock, for sale. 478-7947.

FEED POTATOES, $20 PER ton. 652-1546.

FALL WHEAT.
652-1592.

130 HEAVY EQUIPMENT AND MACHINERY

COMPLETELY REBUILT, D-500 Prentice log loader, with hydraulic grapple, knuckle boom and hydraulic outriggers. Available with 59 Kenworth or will sell separately. 478-1000.

25-TON NORTHWEST CRANE, 413 Chrysler engine, comes with 50' boom and 1¼ yard orange peel bucket. 656-2405.

YANMAR SMALL DIESEL TRACtors, industrial and Marine engines now available at Stanwood Equipment, 652-1231.

'75 CASE 580B, 4N1, EXtendahoe, 800 hours. 112-594-5552 evenings.

1970 ¾-YARD HY-HOE EXCAVator, GM powered, 3 buckets. 642-3868.

OLD TRACTOR, GOOD RUNNING condition. $1000. 656-4166.

955K LOADER, 750 HOURS, NEW Rops canopy. 478-1000.

135 FARM IMPLEMENTS

MF
Massey Ferguson
STANWOOD
EQUIPMENT SALES LTD.
Industrial—Agricultural
TRACTORS
4805 VEYANESS
652-1231
"YOUR LOCAL MASSEY DEALER"

14 H.P. HYDRAULIC DRIVE tractor, rototiller, 40" mower, snow blower, front and rear blade, plus many extras. 474-1364.

148 LEASE VEHICLES

OUR BIGGEST LITTLE TRUCK sale is now on. Please come in and save on your next Datsun truck lease. Call Terry Cramp, Lease Manager. McCallum Motors Leasing, 1101 Yates Street, 382-6122. D00850A.

LEASE A VOLVO
Phone Jim Bryson 384-1161
Brian Holley Motors
3319 Douglas St.

150 CARS FOR SALE

MUST SELL '75 DUSTER. EXcellent condition, console automatic, P.S. and P.B. and more, 17,000 miles. Offers over $3800. 384-6481.

1973 CAPRI, V-6, 4 SPEED, NEW brakes, clutch and trans. Pirelli radials. Excellent condition. Offers. 592-1634 after 4.

ESTATE SALE, 1971 FORD, ½-ton, V-8 automatic, good condition. 749-3578.

'76 VW RABBIT DELUXE, 4,000 miles, $4300. 598-5898 after 6.

150 CARS FOR SALE

WILLE
Has
19 ft. SWINGER Motorhome $13,995
75 LIONEL 20' Tent Trailer $ 2,595
MINI Motorhome $13,295
75 DODGE 1-ton Dump $ 6,995
75 DODGE 1-ton Dump $ 6,995
75 DODGE club cab ¾ $ 5,295
74 BOBCAT Stn. Wgn. $ 2,995
74 MUSTANG Ghia $ 3,950
74 MAVERICK A.T. $3295
73 TOYOTA 1600 Coupe $1995
73 CHEV Impala St. Wgn. $ 3,895
72 FARGO Camper van $3495
69 VOLVO 142-S 2-dr. $ 1,695
68 FALCON Future wgn $ 1,295
68 DODGE Coronet wgn $ 1,495
66 FARGO camper van $1695
62 FORD Consol, 2-Dr. Ht. $ 395
Many more to choose from
See
Ray Morrison or Dave Lanthier
OPEN 9 a.m. to 8 p.m. Daily
WILLE MOTORS LTD.
Dir - D-13645
3240 Douglas at Cloverdale
382-2313

1975 CHEV 2-DOOR IMPALA, loaded, power steering, power brakes, power windows, cruise control, and much more. Asking $5290. 383-1059.

1966 BARRACUDA "S" 4-SPEED, almost everything renewed, over $3000 invested. Will consider motorcycle in trade. Must sell. Asking $2495. Offers. 385-7340.

1974 VOLKSWAGEN BEETLE, very clean, just tested, $30,000 miles. $1985. Appointment to see, 384-1721, 477-0510, Sports Classic Cars, 2825 Bridge. DL 13451.

1973 BUICK CENTURY 2-DOOR hardtop, V-8, power brakes and steering, automatic, 32,000 miles, beautifully maintained. $2900. 477-9376.

1968 FIREBIRD 350, 2-DOOR, 4-speed, muncie radio, mags on front, chromies on rear, no rust, lots of extras. $1200 or offer. 642-3184.

1970 CHEVELLE MALIBU 350. One owner car, new paint and vinyl roof, excellent running condition, radial tires. Asking $2,700., Phone after 6 p.m. 479-7484.

1970 FORD COMPACT SEDAN, V-8, AT, PS and PB, radio, city tested, good condition inside and out. $1450 or nearest offer. 388-5779.

1964 RAMBLER CLASSIC V-8, PS, rebuilt engine, excellent condition, $700 or best offer. 478-7886 after 2 p.m.

1969 MERCEDES 200-D
4-speed, radio, tested, new tires, brakes, undercoat, etc., $4,600 or best offer. 479-7019.

71 VOLVO STATION WAGON, custom roof rack and radio, white. Excellent condition, one owner, 44,500 miles, $3400. 382-8673.

1972 TOYOTA COROLLA, STANdard trans., 38 m.p.g., excellent condition, only 40,000 miles. Offers at 477-9830.

74 ASTRE GT, 4 SPEED STANdard, low mileage, excellent condition, cassette tape deck included. $2,595. Work 388-1522.

1970 CAMARO, EXCELLENT condition, 350, automatic, console, P.S. and P.B., new tires, 48,000 original miles. 655-1956.

REPOSSESSED 73 CHRYSLER, air conditioning, many options. Open to offers. Phone Mr. Crowther 385-8700 9-5 p.m.

RESTORE ME — 1955 DODGE Mayfair club coupe, V-8, auto, very good condition, 79,000 original miles. Offers. 748-2150, Duncan.

1971 DODGE CORONET STATION Wagon, PB, PS, radio, roof rack, winter tires. Excellent condition. Must sell. 743-5434.

1975 TOYOTA COROLLA 2-DOOR sedan, 4-speed, tape deck and radio, good condition. $3,000 or best offer. 598-1926.

70 CHEVELLE STATION Wagon, 307, 3-speed, new tires, new clutch, tested. 385-0908, after 5.

1971 VOLKSWAGEN SUPER BEEtle, good condition, has trailer hitch, gas heater. $1600. Phone 477-7727.

1967 CHEVELLE MALIBU SUPER Sport 2-door hardtop. Small V-8, automatic. Must be seen. $2500 firm. 479-6053 between 5-7.

'73 MAZDA 808 COUPE, RADIO, snow tires, 27,000 miles, available mid-October, $1800 or best offer. Owner moving. 598-3603.

'76 COBRA II, V-8 4-SPEED, TA-50 radials on U.S. mags, still on warranty. $6,000. Phone 383-9877 after 5 p.m.

1974 VW BEETLE, EXCELLENT condition, 14,000 miles, $2,750. 386-9114.

'68 DODGE DART, 4-DOOR, EXcellent condition, asking $1,800. 392-2817.

'66 FORD FAIRLANE 500, EXcellent running condition, $480 or highest offer. Phone 652-2351.

1955 OLDS, 2-DOOR HARDTOP, mint condition. Also free spare '55 Olds. After 5, 478-6262.

1973 PINTO AUTO, RADIO, GOOD condition, 26,000 miles, $2200. 656-3518 afternoons.

1975 MAZDA 808 COUPE, RADIO and radials, tac. $300 O.B.O. after 5:00. 385-7878.

'71 FORD TORINO, EXCELLENT condition. Offers up to $2550. 477-9342.

'71 DATSUN 1200 FASTBACK, tested till August '77, $899. 598-7734.

1966 FORD CUSTOM, 42,000 miles, excellent shape, $1050. Phone 385-1421 or 656-6438.

'69 DATSUN 510, $800. GOOD condition. 384-1614, phone between 8-5 p.m.

'67 CHEVELLE SS 396, REBUILT motor under warranty, recently painted. $2500. 478-9139.

VOLKSWAGEN FASTBACK, 1966, A-1 condition. Must be seen to be appreciated. 598-4495.

1968 FIREBIRD 2-DOOR CONvertible, 400 turbo, asking $1900. 642-5477.

1975 CHEV MALIBU CLASSIC P.S. and P.B., radio and radials, $3900. O.B.O. 112-758-7853.

1966 CHEV. CONVERTIBLE. 976 Inverness. 382-0636. Will take trade on truck.

1973 610 DATSUN, 4-DOOR, LOW mileage, asking $2300 or best offer. Phone 478-9465 after 6 p.m.

1

150 CARS FOR SALE

METRO TOYOTA

CANADA'S LARGEST TOYOTA DEALER

PRICES ON ALL CARS!

69 Charger
72 Celica
72 Corolla A.T.
71 Sebring
71 Mustang Conv't
70 Chrysler H.T.
66 VW Bus
69 Skylark
50 Ford Coupe
72 Toyota, auto.
72 Datsun 510
74 Mazda wagon
71 Cortina
67 Falcon, auto.
64 VW
75 Pont. F.B.
73 GTO, 4-speed
70 Toronado
72 MGB
70 Falcon, 4-speed
72 Impala
68 Buick wagon
65 Mustang F.B.
74 Ventura
66 Rambler H.T.
74 Torino wagon
68 Plymout GTX

TOYOTA!

VICTORIA'S NO. 1 SELLING SMALL CAR

73 FJ40, 4x4
73 Vega
75 Ford Van
75 Lincoln, loaded!
74 Duster
74 Cutlass
71 Barracuda
72 Pinto wagon, air
61 'Vette
75 TR6
71 Fiat conv't
69 Toyota
75 MGB
75 El Camino
72 Camaro
69 Cougar conv't
76 Trans Am
72 Mach I
74 Gremlin 'X'
76 'Vette panel top
72 VW Deluxe
72 Skylark
68 Mustang F.B.
67 Cougar
69 Datsun
70 Olds 98
73 Datsun
69 Crown
74 Camaro

250 UNITS TO CHOOSE FROM

PRICES ON ALL CARS!

BCAA INSPECTION On Most Units '71 Up

AND REMEMBER!

NO REASONABLE OFFER REFUSED

100% FINANCING AVAILABLE O.A.C.

Open 9 a.m. - 10 p.m.

CALL NOW!

386-3516

Metro Toyota Ltd.
625 Finlayson
Dealer Lic. 00431A

METRO TOYOTA

$200 SALE

65 ENVOY Epic, 4-speed
65 RAMBLER HT. V-8 Auto.
66 RAMBLER Sedan 6-Std.
66 CORONET Sedan 6-Std.
66 VIVA 4-speed
68 ENVOY 4-speed
ANYONE for $200
or ALL for $1,100
B & B CAR SALES D-00794A
3233 Douglas 385-4121

EL CAMINO

1972, 350 automatic, power steering, radio, tape deck, vinyl roof, tonneau cover, pinstriped, new tires, new paint. Just tested. Only 60,000 miles. One of the sharpest in town. Asking $3750, or best offer. 382-6538 or 384-2452.

'74 CAPRI 4 CYL. STD. EXCELLENT condition. 24,000 miles, 388-4782.

1966 FALCON WAGON. ECONOMICAL, clean. Much recent work. Sacrifice $875. 478-9939.

'66 VOLKSWAGEN FASTBACK, $250 or best offer. Telephone 479-2033.

1955 CROWN VICTORIA, 312 Thunderbird, overdrive transmission and 56 Ford. Phone 646-2045.

75 HONDA, RADIALS AND radio, cassette deck. $3000. 658-8676.

63 FALCON WAGON, NEW clutch, new tires, $125. Phone after 5, 642-3530.

'48 CHEV. COUPE. Best offers. 743-2225

64 FURY, SLANT 6 AUTOMATIC, $250. Needs some work. 384-6069.

1975 VOLKSWAGEN, VERY GOOD condition, $3,200 or offers. 479-9692.

150 CARS FOR SALE

VICTORIA DODGE CHRYSLER

ON YATES

"HAS THE BEST FOR YOU"

REMEMBER

When You Buy a 1972 Car or Newer

WE GIVE YOU
30 Days or 1000 Miles
100% Power Train Warranty
At No Cost to You

3 Years Oil Changes
As Per Manufacturers Specifications

COMPARE OUR SELECTION OF EXCELLENT RECONDITIONED VEHICLES

1976

Coronet Crestwood St, Wgn.
Arrow 1600 2 Dr.

1975

Dodge Colt St. Wgn.
Dodge Colt Coupe
Dodge Colt GT, H.T.
Dart Swinger 2 Dr. H.T.
Volkswagon Rabbit
Matador Brougham, HT.
Charger S.E. 2 DR.
Valiant Scamp 2 Dr.
Valiant Custom 4 Dr.
Valiant Custom 4 Dr.
Valiant Custom 4 Dr.
Dart Swinger 2 Dr. H.T.
Valiant Duster 2 Dr. H.T.
Comet Deluxe 4 Dr. Sedan

1974

Sateliete 2 Dr. H.T.
Dodge Colt 2 Dr. Coupe
Plymouth Valiant 2 Dr.
Cutlass Supreme 2 Dr.
Chrysler Imperial 2 Dr.
Colt 2 Dr. H.T.
Colt Station Wagon
Toyota Carolla 1600 Sr-5
Volkswagon Herbie
Toyota Carona 2 Dr. H.T.

1973

Buick Century Luxus
Chrysler Newport

1972

Charger 2 Dr. H.T.
Fiat 128 2 Dr.
G.M.C. Motor Home

1971

Dart Demon 2 Dr.
Volks St. Wgn.
MG Midget Roadster
Dart Swinger 2 Dr. H.T.

No Reasonable Offer Refused

Bank financing available at 13.5% Interest O.A.C.

ALL UNITS PRICE TAGGED

VICTORIA

DODGE CHRYSLER

819 YATES 384-8174
Hours Mon.-Fri. 9-9, Sat. 9-6
Dealer Licence No. D00867A

HORWOOD MAZDA

DOWNTOWN
810 Johnson at Blanshard
385-1451
Dealer Licence D-00803A

USED CARS

74 ASTRE Panel $2095
74 VEGA Kamback $2595
73 MAZDA P.U. camper $3995
73 BUICK Century H.T. $2995
73 MAZDA RX2 coupe $1995
73 MGB $3195
70 VOLKSWAGEN Beetle $1595
69 TOYOTA Corona sdn. $1745

NO REASONABLE OFFER REFUSED

COLWOOD LOT

1619 Island Hwy.
Across from Colwood Farmers Market
478-8211 Dir. Lic. D-01264A
TUES.-FRI., 10-DUSK
SAT., 9-5

72 MAZDA coupe $1395
73 PINTO Squire SW $2495
74 VW BEETLE $2895
70 MAZDA Wgn. $1295
69 CHEVY PU $ 895
66 CHEVY Caprice $ 995

ALL CARS CARRY PRICE TAGS

100% FINANCE O.A.C.
Bank of B.C.

1967 BUICK SKYLARK, 2 DOOR, bucket seats, automatic transmission, power steering, vinyl roof, excellent condition, Pair of mounted snow tires included. $1295. 477-0438.

1973 BLUE COMET, AUTOMATIC, excellent condition, $2400. 477-9672.

150 CARS FOR SALE

S&H TOYOTA

D-DAYS

DEMONSTRATOR DISCOUNT DAYS

ALL MODELS AVAILABLE
BALANCE OF FACTORY
WARRANTY

76 CELICA ST
Auto. AMFM radio
SAVE $452
76 COROLLA
4 dr. auto. Radio
SAVE $353
76 CORONA SR5
2 dr. HT. 5 spd.
SAVE $425
PLUS MANY MORE

USED

76 TOYOTA COROLLA 2 dr. 4 spd. $2795
75 LANDCRUISER, 4 x 4, 12,000 mi. $5895
74 TOYOTA CORONA 4 dr. auto. Radio $3695
73 TOYOTA MARK II, 4 dr. 4 spd. $2795
73 TOYOTA HILUX PU, auto. Radio. Canopy $2995
73 COURIER PU with canopy $2995
70 HORNET SST 6 auto. Very clean $1995
70 TOYOTA MARK II, 2 dr. HT, auto. $1895
68 TOYOTA CORONA 4 dr. AT., rebuilt motor $1695
67 PONTIAC GRAND PARISIENNE 2 dr. H.T. $ 995

Saunders and Hitchman

Sales & Service Ltd.
2040 Cadboro Bay Road
At Fort and Foul Bay
Dealer Lic. 00566A
592-2471

De Pape

76 CADILLAC
Eldorado, Rare! Rare! Rare!
75 TRIUMPH TR6
only 2000 mi. As new. Overdrive.
76 Firebird Formula
350 V-8, auto., mags, tape.
70 FORD WAGON
V-8, auto., P.S., P.B., P.W., stereo.
74 FORD ½ TON
Ranger V-8, auto. P.S., P.B., radio
75 MAVERICK
302 V-8, p.s., p.b., auto, 8,000 mi.
74 TRANS AM
V-8 auto., mags, tilt, gorgeous.
74 MGB
Low mileage, very clean
73 Cadillac Coupe
Executive owned, immaculate.
72 CAPRI
Clean, 4 spd., Bargain.
68 TRIUMPH GT6
35,000 miles, offers.
66 MUSTANG
6 cyl., auto., Mags, radio, tape.
65 ENVOY EPIC
48,000 miles, extremely clean!

DePape Motors Ltd.
760 JOHNSON ST. 384-8035
D-00264A

B. MADSEN MOTORS LTD.

DRIVE A LITTLE FURTHER AND SAVE A LOT MORE

73 DODGE 9 Pass. S.W. $3995
75 VALIANT, 6, auto, p.s. $3995
75 PACER AT, PS, P.B. $3895
67 Fairlane Auto. $995
74 Chev. 9-pass S.W. $3995
74 RAMBLER Hornet, 6 auto $2495
72 MUSTANG auto $2995
74 ATRE auto $2395
74 FORD PU, V8, AT., P.S., P.B. $3995.
72 DUSTER V8 std., $2495
69 BUICK Skylark $1695
73 DART 2 dr. HT., 6 cyl. $2495.
69 GALAXIE 2 dr. HT $1595
69 MAZDA wagon $1195
72 GMC ½-ton V-8, 4-spd. $2395

2691 Sooke Rd. Glen Lake
478-5011 D.L. 00569A

1966 RAMBLER CLASSIC, 3 speed automatic, power steering, 6 cylinder. Good gas mileage. Offers. 1949 Ford, half ton, offers. Stock Car, offers. 470-1749, 6 p.m.-8 p.m.

1970 TOYOTA CORONA FOUR-door sedan, automatic, radio, new tires and snow tires. Very good condition. $1495. All offers considered. Phone 383-1643 or 595-0784.

BY OWNER, ECONOMICAL transportation, '69 Mazda station wagon, clean, excellent working order, $1395. Phone after 1 p.m., 385-6090.

MUST SELL
1970 Toyota Corona, four-door, economical and excellent condition. 477-6560.

'74 VEGA LX, AUTOMATIC, vinyl top, radio, tape deck. Deluxe interior, good condition, $2500. 5-9 p.m., 385-5063.

1969 AUSTIN 1800 TESTED TILL March, 32,000 miles on the motor, excellent condition. Phone after 5:30. 478-4697.

1969 ENVOY STATIONWAGON, standard trans, radio, white walls. Excellent ladies town car. $650 or offers. 479-7865.

PERFORMANCE CUDA, 450-340, Hurst, Holley, TRW, Sig Erison, Manley, Lakewood, Edelbrock. 478-0049 after 6 p.m.

'67 FIREBIRD V-8 (326) P.S., P.B. Radio, tested, real clean. $1700 firm. B & B CAR SALES, D00794A. 3233 Douglas. 385-4121.

1970 VOLVO 144S, BLUE, 4 speed, radials, rear speaker, one owner, A-1 condition. Tested till August '77. $2200. 477-9723.

1964 FORD STATION WAGON, Country Sedan, tested. $695 or offers. 479-2771.

1970 VOLVO 144 S., 4 SPEED, must sell. $2500 or best offer. 479-9461, after 7 p.m.

1970 CHEV TOWNSMAN STATION wagon, tested till March $1595. Phone after 5:30. 478-4697.

'65 MORRIS 1100, REBUILT ENGINE, new tires. $750. 658-5342 evenings.

'66 BEAUMONT V8, 4 DOOR, REBUILT engine, good condition. $450 or best offer. 479-4649 after 6 p.m.

PLYMOUTH SATELITE SPORT, '68 2-door hardtop, 318. Good condition, must sell, $1300. 385-3034.

RELIABLE 1965 VALIANT wagon, automatic good mechanical condition, $375. 479-7429.

150 CARS FOR SALE

You can expect A Great Deal From . . .

Cornell

CHEV/OLDS
Cadillac
CHEVROLET TRUCKS
Sales/Service 385-5777

OPEN 'TIL 9 P.M.

ISLAND'S FINEST SELECTION

"Your Reasonable Offer Accepted"

75 VEGA Hatchback, auto., radio $3495
75 FIAT 128 2 dr., 4 spd. $3495
75 DATSUN B210 Hatchback, 4 spd., radio $3495
74 AUSTIN MARINA 4 dr., 4 spd., radio $2895
73 CORTINA GT 4 spd., radio $2495
73 MAZDA 808 wagon, 4 spd., radio $2195
73 TOYOTA Corolla 4 spd., radio $2295
73 PINTO Runabout, auto., radio $2095
72 TOYOTA MK II 4 dr., 4 spd. $2295
72 FIRENZA 2 dr., 4 spd. $ 695
72 FIAT 128 2 dr., 4 pd. $1495
72 CORTINA 2 dr., auto., radio $1995
72 CAPRI V6, 4 spd., radio $2495
72 PINTO 2 dr., auto., radio $1895
71 DATSUN 510 2 dr., 4 spd., radio $1695
71 GREMLIN 2 dr., 6 std., radio $1695
71 TOYOTA CROWN 4 dr., 6 auto., radio $2195
71 MAZDA 1600 2 dr., auto., radio $1795
71 TOYOTA 2 dr., 4 spd., radio $1695
71 PINTO 2 dr., auto., radio $1795
71 TOYOTA CORONA Htp., 4 spd., AM-FM radio $1695
71 MG Midget, 4 spd., radio $2195
71 TR6 4 spd., radio $2495
70 TOYOTA 1200 2 dr., 4 spd., radio $1195
69 CORTINA 2 dr., auto., radio $1195

CORNELL

CHEV-OLDS LTD.
3050 Douglas—385-5777
Dealer Licence D-00681A

THREE POINT MOTORS
Mercedes-Benz
DATSUN

75 VEGA GT
A beautyl Metallic lime green wagon $3,395
75 DATSUN 710
Nicely equipped sporty special model $3,895
74 DATSUN
Automatic sportruck $3,295
74 DATSUN
Sportruck pickup $3,395
74 DATSUN 710
Four-door automatic, radio $3,595
74 TRIUMPH
Spitfire sports car $3,695
74 COMET
Only 12,000 miles on this very nice four-door $3,695
73 DODGE COLT
Sporty yellow hardtop $1,995
73 MAZDA RX3
Metallic bronze coupe $2,395
73 MAZDA WGN.
808 automatic, radio $2,795
73 FORD LTD
Beautifully equipped Brougham four-door $3,395
72 AUSTIN
Marina two-door $1,895
72 MAZDA 616
Very attractive sedan $1,895
71 DATSUN
1200 fastback, radio $1,995
68 TOYOTA
Clean white two-door $1,095

2620 GOVERNMENT at HILLSIDE
385-6737

Dealer Licence D-00740 A

1958 VW BEETLE, CLEAN, GOOD running order. Tested till April 77, best offer. 386-0160 after 6 p.m.

1975 VW RABBIT, 14,000 MILES, tape deck. 642-5233 days, 642-3152 evenings.

67 CAMARO, GOOD CONDITION. 479-6982, 652-2357, after 6, (Anytime weekends.)

1965 VOLKSWAGEN, CLEAN, needs mechanical work, $250 or best offer. 382-0193.

1965 PONTIAC SEDAN, 6 STANDARD, runs good, looks good, $180 or offers. 595-1750.

1971 MAZDA 1600, 616 SEDAN. Good condition. $1500. 656-4603.

1965 RAMBLER WAGON, $250. Call anytime 383-4496.

STUDENT MUST SELL 1965 VW bug. $500. Good condition. 595-6753.

63 ACADIAN STATION WAGON, nearly new motor, $500. 592-0737.

150 CARS FOR SALE

SUBURBAN MOTORS

HOME OF
LINCOLN, MERCURY, MONARCH, METEOR, MONTEGO, COUGAR, COMET, BOBCAT, '76 CAPRI II AND FORD TRUCKS!

Low Mileage LEASE RETURNS!

CARS!

76 COMET 4-door sedan. 6-cylinder, automatic, power steering, and radio. Finished in blue $4395

76 BOBCAT 2-door. 4-cylinder, automatic, with radio. Silver in colour. $3995

76 MONTEGO VILLAGER. Loaded, including air conditioning and trailer towing pkg. Finished in blue. $8495

76 CAPRI. 4 cylinder, 4-speed with decour package $4895

75 MONTEGO MX station wagon. V-8, automatic, power steering, power brakes and radio. Copper in color $4895

75 VW RABBIT, 4 cylinder, 4-speed, and sun roof. $3995

TRUCKS!

76 ECONOLINE E100. V-8, standard, power steering, power brakes, radio. Finished in green $5295

76 FORD F250 Super Cab, V-8, 4-speed power steering, radio. Finished in green.

PLUS

76 VANGUARD 9½' camper. Fridge stove, furnace. PKG. PRICE $9950

Excellent selection of new and safe buy Gov't tested used cars to choose from.

ASK ABOUT OUR EXTENDED WARRANTY

YOU CAN PUT IT ALL TOGETHER! AT SUBURBAN!

WIDE OPEN UNTIL 9 P.M.
Monday to Friday
6 p.m. Saturdays

SUBURBAN MOTORS

3377 Douglas St.
386-6131
Dealer Lic. 00863A

TOO MANY VEHICLES, MUST sell, one owner 1969 Colony Park Mercury 9-passenger station wagon, 390 V-8, power windows, seat, brakes and steering, chrome roof rack, vinyl top, new tires, 60,000 miles. Best offer. Phone 388-6474, Monday to Friday, 9:00-4:00 p.m.

68 DODGE MONACO 4 DOOR hardtop, metallic blue, white vinyl top, deluxe interior, new shocks, brakes, power steering, excellent rubber and overall shape. Offers to $1200. Ask for Howard between 4 and 8. 598-7763.

1976 COBRA II, V-8 ENGINE with 4-speed transmission. Tape deck, racing suspension, immaculate, 5,200 miles. Price $5,500. Trade possible. After 6, 592-9122.

1971 VEGA PANEL VAN, AUTOMATIC, radio, 55,000 miles, one seat, great for small deliveries or souping up, $900. 595-7511 days, ask for Don.

1976 HONDA CIVIC HATCHBACK, 5000 miles, blue. Excellent condition. Asking $3800. 382-6867 evenings.

MUST SELL 1974 ASTRE HATCHBACK, one owner, 17,000 miles, automatic, radio, many extras. Phone Teresa after 5 p.m. 478-7686.

1973 MAZDA STATION WAGON, mileage 32,000, excellent condition, $2500. Office hours 387-3939; Home 383-3670.

1972 DATSUN 510, 4-SPEED, radio, winter tires, racing stripes, excellent condition, $1595 or offers. 382-3934.

1970 DODGE CHALLENGER RT convertible, 383 magnum 4-speed, air shocks, bucket seats, PS, PB, $3,000 firm. 383-4852.

1972 PONTIAC STATION WAGON, V-8, 350. 9-pass. 2-tone, $2,995. 477-0303 or 479-1835.

STATION WAGON, 1968 VW, tested June, $900 or offers. 598-8161 after 6 p.m.

974 VEGA KAAMBACH, 4-speed, radio, excellent condition. all 595-2164.

1974 BUICK CENTURY 2-DOOR hardtop, low mileage, 360, automatic, low price $3495. 656-2804.

'68 METEOR COMPACT, CLEAN, smooth running, excellent tires. $375. 478-2075.

1969 TOYOTA SPRINTER, 4-speed, good condition. Tested, economical. Asking $900. 652-2195.

'73 VOLKSWAGEN, GOOD RUNNING condition, sold to best cash offer. Phone 385-0067, between 9 a.m. and 9 p.m.

1964 ACADIAN SPORT DELUXE, luxe, convertible, automatic, best offers to $800. 642-3998.

'66 BUICK SPECIAL, AS IS, $100. Call 382-3216 after 6 p.m.

150 CARS FOR SALE

EMPRESS

PONTIAC BUICK GMC TRUCK

Pontiac Buick LTD.

12 Mon.-12,000 mi. Power Train Service Agreement Available on the Majority of our Used Cars and Trucks!

76 DATSUN B210 $3995
76 CELICA G.T. $5695

75 FIREBIRD A.T. $5695
75 GREMLIN, Std. $2495
75 SKYHAWK, V-6 $4695
75 ASTRE H-Back, At. $3695
75 ASTRE wgn., A.T. $3695
75 MALIBU 4 dr., A.T. $4795
75 LE MANS 4-Dr., At. $4795
75 CENTURY, 2-Dr. $4895

74 FIREBIRD AT $4895
74 FORD ¾-ton $4695
74 DATSUN 260Z $5695
74 TOYOTA PU, cmpr. $4695
74 LE SABRE, Ht., At. $4795
74 VENTURA H-Bck. $3995
74 LUXURY LeMans $4595

73 FIAT 128 4 sp. $2195
73 JEEP 4x4 $4295
73 JIMMY, 4x4 $5295
73 MAVERICK A.T. $2495

72 FORD ¾ P.U. $3995
72 CHEV. ¾ P.U. $3995
72 PONTIAC Ht., Air $3295
72 CHEVELLE 2-Dr. $3295
72 DATSUN P.U. $2495
72 MGM Convt. $3395

71 LE MANS Wgn. At. $3095
71 BEL AIR, 2-Dr. $2595

68 SKYLARK 2-dr. Ht. $2095

Many More Used Cars Not Listed,

OPEN
MON. - THURS. 9-9
FRI. - SAT. 9-6

EMPRESS
PONTIAC BUICK GMC TRUCK
Pontiac Buick LTD.

382-7121
2867 DOUGLAS
AT TOPAZ
Dealer Lic. D01227A

AMC

BRAND NEW! 76 GREMLIN $3398

AND COVERED BY THE NEW BUYER PROTECTION PLAN II, 24,000 MILES OR 24 MOS.

BRAND NEW!

1976 PACERS
1976 HORNETS
1976 MATADORS

NOW COVERED BY THE BUYER PROTECTION PLAN II.

YOU'LL NEVER BUY A NEW CAR FOR LESS WITH A BETTER GUARANTEE!

REG MIDGLEY MOTORS LTD.
736 Cloverdale
385-8756
Dealer Lic. D00247A

DEMO!
1976 GRAND MONARCH 4-door sedan. Stock No. 6-126. Loaded, including air conditioning and tilt steering. Finished in white with brown trim. Regular $8712, now only $7660. Contact LORNE HEATH AT SUBURBAN MOTORS, 386-6131. D.L. 00863A.

DEMO!
1976 COMET CUSTOM 4-door sedan. Stock No. 6-196. 6-cylinder, automatic, power steering, power brakes, radio, whitewall tires. Finished in dark green. Regular $5421, now only $4880. Contact MIKE McKENNA, at SUBURBAN MOTORS, 386-6131. D.L. 00863A.

NICEST '63 CHEV SS IN TOWN. New yellow paint, 283, 3-speed, Hurst, ¾ race cam, headers, Edlebrock hi-rise, Holley, new shocks, new battery, new starter. All new tires, G60 Goodyears, L60 Goodrich, (all polyglass belted). Just tested. Clean interior. $2000. 598-6288 after 6.

ARTS CAR SALES
310 BAY 383-8302
CARS at LOWEST PRICES ANYWHERE D-00286A

1963 VALIANT, 6 CYLINDER, AUTOMATIC. $275. 1969 Alpine GT, 4-speed, overdrive, low mileage. $500. 386-0727.

1965 CHEV. BEL-AIR 283, V8 automatic, four-door. Best offer. 652-2655.

MOVING, MUST SELL '68 CORTINA 4-speed, good condition, $600. 479-3590.

MUST SELL, 1971 MAZDA, GOOD condition, $1200 or offers. 642-5129.

150 CARS FOR SALE

ENSIGN

CHRYSLER PLYMOUTH

GOOD NEWS SALE PRICES!

1968 Pontiac Convertible
$792
NO DOWN PAYMENT
$29 Mo. for 36 Mos.

1969 Austin 1100
$691
NO DOWN PAYMENT
$26 Mo. for 36 Mos.

1974 A.M.C. Matador
NO DOWN PAYMENT
$3391
$99 Mo. for 48 Mos.

1972 Datsun 1600 S.W.
NO DOWN PAYMENT
$1693
$62 Mo. for 36 Mos.

1975 Ford Custom 500
$3893
NO DOWN PAYMENT
$113 Mo. for 48 Mos.

1969 Chrysler Newport
$1293
NO DOWN PAYMENT
$47 mo. for 36 mos.

PLUS THESE FINE CARS

75 Charger
71 Mustang Mach I
74 Monte Carlo
76 Firebird
75 Dodge Monaco
73 Mustang Grande
70 Volvo 144S
75 Valiant
74 AMC Hornet
73 Nova
75 Bobcat S.W.
71 Fury II
75 Valiant Scamp
71 Chrysler Newport
75 Valiant Duster
74 Sebring Plus
74 Mustang II Ghia
73 Fiat 128
74 Galaxie 500
75 Gran Fury
75 Impala
73 Datsun 610
75 Cricket
75 Toyota S.W.
69 Olds Cutlass
75 Duster
76 Colt
75 Ford LTD.
70 Chrysler 300 Conv.

PLUS MANY, MANY MORE

ENSIGN

Chrysler-Plymouth Ltd.
DOWNTOWN
YATES AT COOK
Dealer licence number D495A
386-2411
Open Weekdays
Till 9:00

1973 THUNDERBIRD
Low mileage, power options, plus air conditioner, radial tires, custom trim, and leather interior. Must be seen. Sacrifice, $5800. Phone 386-1600.

PLYMOUTH FURY, 1968, 318 DISPLACEMENT, 4 dr., enormous trunk, good tires, passed inspection, good shape, $80,000 miles. $800. 477-9839.

'73 CHALLENGER RALLY 318, side pipes, excellent condition, $3600 or best offer .743-9874. Shawnigan Lake, after 6 p.m.

1970 TORINO, 52,000 MILES, V-8 automatic, power steering, power brakes, air conditioning, $1,700 firm. 592-4739 after 5.

64 VW, EXCELLENT CONDITION, $750. 382-8339.

150 CARS FOR SALE

peter pollen ford

FORD

7 DAY MONEY BACK GUARANTEE

Buy With Confidence "With Victoria's Finest Used Car Guarantee"

75 PINTO S.W.
AUTOMATIC, RADIO $3395

75 PINTO
2 DR, AUTO., RADIO $3195

75 TOYOTA
COROLLA, 2 DR, SR5 $3895

75 COMET
2-DR., AUTO, RADIO $3895

74 BUICK
CENTURY $3995

74 PONTIAC
LEMANS, 4 DOOR $3395

74 MONTE CARLO
FACTORY AIR $4495

74 DODGE DART
2 DOOR HARDTOP $3895

TRUCKS

76 CAMPER SPECIAL
¾ TON, V8, P.S., P.B., RADIO WITH DELUXE 9½ FT. OKANAGAN CAMPER. REDUCED TO SELL $8795

76 CAMPER SPECIAL
¾ TON, V8, P.S., P.B., RADIO WITH DELUXE 8 FT. OKANAGAN CAMPER. REDUCED TO SELL $8195

76 COURIER
DELUXE CAMPER, ONLY 3000 MILES $5495

75 FORD
150 PICK-UP. V8 $4585

74 DODGE
RAMCHARGER, 4 WHEEL DRIVE, 4 SPEED, V8, P.S., P.B. RADIO, ROOF RACK $5895

73 FORD ¾ TON
8-PASS. WINDOW VAN $3995

76 FORD
½ TON, LARGE CANOPY $4595

72 MAZDA
PICK-UP $2195

GOVERNMENT TESTED

BANK FINANCING

PETER POLLEN FORD

YATES AT COOK
384-1144
D00745A

MUST SELL '67 IMPALA, GOOD rubber and mags, power steering, power brakes, 327, 300 h.p., 2-door hardtop, vinyl roof, motor needs bearing. Cheap. 385-6106.

1966 CHEVY BEAUMONT, FULL twelve months test, excellent tires, sound body. Standard small 6. 30 miles to gallon. Offers. 7322 Wallace Drive, Central Saanich.

1970 PLYMOUTH FURY, MARK III, 2-door hardtop, V-8, automatic. New paint and tires. Very clean, low mileage. Asking $1450. 656-6806.

'68 Z-28
Many extras. Phone after 5:00, 592-3726.

'67 LTD 2-DOOR HARDTOP, vinyl roof, very good interior, automatic and power; general condition very good, $695. 383-2625.

'73 GRAND PRIX, 22,000 MILES, excellent condition, all power options, air conditioning. Must sell. 477-3748. $5000 firm.

LEAVING COUNTRY MUST SELL 1973 Datsun 610 in great condition. 598-1485 after 5 p.m.

'68 FORD CUSTOM 500, ECONOMICAL 302, excellent running condition. Must sell. 598-8491 after 5.

971 METEOR STATION WAGON, needs some body work. $1400. 598-6076.

1975 4-DOOR DELUXE RABBIT, radio, mags, $3500. 385-0269, Monday to Friday, 5 p.m. to 7 p.m.

'72 datsun 510, 4 door, standard, radio, good condition, $1500. Phone 382-8156 or after 5:30, 595-4179.

1969 FORD CUSTOM A.T., RADIO, 429 motor, needs some work, best offer takes. 386-6519.

'64 CHEV MALIBU 2 DOOR standard. Offers. 385-5118 between 5-7.

1968 CORTINA 1600 GT 4 DOOR. Make an offer. 478-5164.

150 CARS FOR SALE

DOUGLAS VOLKSWAGEN

PORSCHE
AUDI

ALL '76 DEMOS ON SALE!

$AVE DOLLAR$
VW Sciroccos Rabbits and Audi Foxes!

PREMIUM USED

75 PLYMOUTH FURY, 2-door hardtop, automatic, full power, air conditioned, radio, and low mileage. $5895

75 VALIANT Custom 4 door sedan, slant "6" automatic, power steering, power brakes and radio $4295

74 PINTO, 4 cylinder, automatic. Blue with white vinyl roof $2995

74 DATSUN B710 Hatchback, automatic with radio. Low mileage $2795

73 PINTO, 4 speed and radio $2195

73 VEGA, 4 speed, radio and very clean! $2595

71 DATSUN '510' 4 speed, 4 door sedan. Very clean! $1995

TRUCKS

74 GMC 1 ton crew cab, long box duals, automatic. Power steering, power brakes, radio. $6695

74 DODGE ½ ton pickup. $3595

68 MERCURY ½ ton, V8, 4 speed. Mechanic's special. $1295

VW RABBIT OR SCIROCCO

(good selection available)
FROM $4445

100% FINANCING O.A.C. SCOTIA PLAN

Douglas Volkswagen Ltd.
Porsche - Audi
3329 Douglas Street
388-5466
Dealer Licence 00341A

DEMO!
'76 COUGAR XR7, V8, automatic, radio, power steering, power brakes, velour trim. $6266. Call GENE HAIRE at SUBURBAN MOTORS, 386-6131, D.L. 00863A.

1970 MERCURY MARQUIS Brougham hardtop, 429 V-8, all power, factory air. An excellent automobile. Cream with black vinyl roof. Asking $2550 or trade. 656-6806.

'68 CHRYSLER CONVERTIBLE, 383 V-8 automatic, PS, PB, new paint, $1,500. '65 Comet 4-door station wagon, V-8 automatic, $200 or offers. Phone 382-6266.

1972 CHRYSLER NEWPORT, power brakes and steering. Beautiful highway car. One careful owner. Sacrifice at $2800. 652-3141 after 6 p.m.

1967 FIREBIRD 400, EXCELLENT condition, power steering, power brakes, automatic transmission, with kit, chrome wheels, 4 speaker tape. $2,350. 479-9616.

'67 MUSTANG 4-SPEED, 289, new clutch, chromies, etc. $1,300 firm. 478-9571 or 478-4898.

1973 DATSUN 510, EXCELLENT running order, new radials, $1,700, offers. 592-3185.

SELECT MOTORS
950 YATES
382-8321 384-1322

'74 ASTRE HATCHBACK, AUTOMATIC, $2500 or offers. Phone 384-3511 after 6.

MUST SELL, '71 PINTO, NEW tires, new clutch, 34,000 miles. Excellent condition, $1450. 652-1345.

1970 MAZDA WAGON, EXCELLENT condition, new clutch, exhaust. $1195. 477-0695.

1971 Vauxhall, 43,000 miles, standard. Ideal for student. $850. 592-0946.

1971 VEGA HATCHBACK, RADIAL tires, 4 speed, 8 track tape, $1800 or offers. 385-5052, 5-9 p.m.

1970 CHEVROLET SEDAN, V-8, automatic, immaculate. Must sell. 479-2469.

1968 VOLKSWAGEN, NEEDS starter, paint poor, running, tested, $200. 652-1508.

1963 VW WAGON, GOOD CONDITION, tested, $500 or offers. 478-2001.

'71 CAMARO STICK SHIFT, IMMACULATE, low price, after 7:30 477-1275.

1966 COMET, RELIABLE, TESTED, has snow tires, $450. 386-0556 evenings.

'67 BEAUMONT, LOW MILE, EXCELLENT condition. 479-3004.

1962 CHEV, 6 CYLINDER, DEPENDABLE. Cheap. $250. 382-9788.

'61 PONTIAC, GOOD SHAPE, $600. 479-2006.

150 CARS FOR SALE

Brian Holley MOTORS LTD.
VOLVO
FIAT
LANCIA

UNUSUAL USED IMPORTS

'75 ALFA ROMEO Berlina 4-dr. $4995
'74 MGB convert. plus hardtop $4495
'74 FIAT 124 Spyder convert. $5195
'73 VOLVO 144, 4-dr. 4-speed, beauty $4895
'71 VOLVO 164, auto., 37,000 miles $4695
'71 FIAT 850 Racer, rare and cute $2195
'70 VOLVO 164, auto., completely restored $4595
'68 TRIUMPH Spitfire sports $1495
'68 ROVER 2000 auto. $1495

SERVICE—PARTS 8 A.M. - 9 P.M. MON. thru FRI. SAT. 9-5

Brian Holley Central

2 Blocks North of Mayfair Mall on Douglas
384-1161 Dealer Lic. 00903 A

PAINTER MOTORS LTD.

1513 Quadra at Pandora

For 1 Week Only, We at PAINTER MOTORS LTD. Are holding a Sept. clearance sale. Fantastic savings, our advertised prices will never be lower. All cars are city tested and carry our 6-month warranty.

74 SATELLITE Sebring. 318 V-8, P.S., P.B., auto. WAS $2795 REDUCED TO $2495

73 FIREBIRD V-8, auto., P.S., P.B., Radials. WAS $3295 REDUCED to $2995

73 MERCURY Rideau wgn. P.S., P.B., radio. WAS $2795 REDUCED to $2495

73 ASTRE Hatchback, auto., radio. WAS $1795 REDUCED to $1595

72 MG Midget, new paint, new radials. WAS $2295 REDUCED to $1995

70 CHEVELLE MALIBU, 13,000 original miles. WAS $2795 REDUCED to $2550

69 OLDS CUTLASS 442, air, 50,000 miles. WAS $2595 REDUCED to $2395

72 340 DUSTER $2995
72 CHEV Pick up $1895
72 DATSUN Fastback 1200 $1495
71 TOYOTA 1600 4-speed $1295
70 MAVERICK $1195
69 CORONET Auto 2-dr. HT. $995
67 DODGE Polara 500 HT $750
67 OLDS CUTLASS $1295
65 MUSTANG V-8, auto., P.S., P.B. $1595

Many more to choose from all similarly priced. WE also have a good selection of transportation specials. Come on down soon, we would be more than happy to talk with you.

385-0122
D-00346A

PLIMLEY
BRITISH LEYLAND
1010 Yates 382-9121

USED CAR CLEARANCE

74 TRIUMPH TR6. Only $4695
74 VW BEETLE, ST. One green, one orange. Both priced to sell at $2695
74 Gremlin, ST. White $2395
74 PINTO, St. Low mileage. $2695
73 JAGUAR V12 $9995
72 AUSTIN MINI $1795
71 VW wgn AT $2295
70 MAVERICK 2-dr $1245
70 MAZDA 1500 4-dr. $ 995
69 TOYOTA Corolla St. Low mileage. Vinyl roof $ 995

Dealer Licence 572A

DEMO!
1976 COMET CUSTOM 2-door. Stock No. 6-163. V8, automatic, power steering, power brakes, radio, whitewall tires and low milage. Finished in silver-blue glamour. Regular $5596, now only $4930. Contact LEA WALLE at SUBURBAN MOTORS, 386-6131. D.L. 00863A.

64 CHRYSLER WINDSOR CONvertible, 413, 4 barrel, runs well, needs minor front end work, $350; 65 Rambler, needs front fender, rest of body good, runs well, $100; 49 Dodge, runs perfectly, $500; 63 Studebaker, just like new, $250. Phone 479-3576 after 5:00 p.m.

1974 ASTRE GT HATCHBACK. Only 15,000 miles, 4-speed, factory tach, clock, tinted glass, 8-track, ET mags, header, trailer hitch. Excellent condition. $2,700 or best offer. 385-6243.

1967 CHEV BEAUMONT
396-4 speed, 411 posi, excellent condition. Brand new paint and tires. 478-3260.

1967 COUGAR, GOOD CONDItion, new engine, trans., tires, brakes. Asking $1600. Phone 385-6548.

1972 DODGE DART DEMON, 340, 4-barrel, automatic, power steering, power brakes, excellent condition. $2,700 or best offer. 385-6243.

OWNER TRANSFERRED, MUST sell 1971 Austin 1300. 39 mpg. New tires, battery, brakes. No reasonable offer refused. Phone 383-6358.

'68 CHRYSLER, V-8 AUTOMATIC, power steering, brakes, 60,000 original miles, tested, extra clean, $795. 384-6777.

1966 AUSTIN, 4 DOOR, STANdard, tested 'til '77. $500 or offers. 392 Hemi and trans. Offers. 592-6693.

'75 VW RABBIT, DELUXE AUTOmatic. $4500. Call days, 383-2733; after 6 p.m., 383-5126.

72 VEGA HATCHBACK, RADIO, new tires, asking $1550. 477-6491.

1967 DODGE POLARA, V-8 AUTOmatic, power steering, power brakes, radio, exceptional condition. 383-0252.

1974 VEGA GT, AUTOMATIC, 20,000 miles, good condition, $2750. Leave message Room 409, Mr. Speers.

1956, 4 DOOR MONARCH, GOOD condition, needs brake work, any offers. 477-1536.

1965 FORD STATIONWAGON 352 automatic, excellent shape. $600. 592-3294.

1975 MAVERICK, EXCELLENT shape, automatic, economy special, inspected. 592-2803, evenings.

1967 FORD MERCURY STATION wagon, V8, power brakes, power steering, $750. 384-3935, 385-4807.

1970 VOLVO, 144S, RADIO NEAR new Michelan radials, $2400 or offers. 386-6241 after 6:00.

1973 MAZDA RX3 WAGON, LOW mileage. Must sell. Offers. 112-746-7537.

'59 VW. NEEDS WORK. $250. 656-5827.

1974 TOYOTA COROLLA SR5, good condition. Call 384-9167.

1965 VAUXHALL EPIC, $200. 385-8078.

1975 CJ-5, ONLY 4000 MILES. 384-4345 after 6.

'76 AUSTIN MINI, RADIAL tires, radio, 5700 miles. 383-3592.

3 1958 EDSELS, FIRST $1500 takes the lot. 653-4428.

'63 AUSTIN CAMBRIDGE, $400 or nearest offer. 595-7272.

'65 VALIANT, GOOD CONDITION, $550. 382-7667.

'71 SATELLITE SEBRING, BEST offer. 478-9456.

151 SPORT, IMPORT CARS

CLASSIC
1963 MERCEDES-BENZ 220 SE COUPE
Flawless black finish with red leather upholstery and red velour carpeting. A purist's delight: standard four-speed floor shift. Becker AM-FM station-seeker radio. Faithfully restored and carefully reconditioned (including complete engine overhaul). Firm price $10,000. three Point Motors Ltd.-Mercedes-Benz, 2620 Government St., Victoria, 385-6737 (dealer no. D00740A).

ONE OF A KIND
1975½ Honda Civic. New custom paint, alloy rims, fat radials, competition suspension, engine work, flared fenders and air dam. Too many extras to list. Very quick, 40 m.p.g. You've got to see it to believe it. All serious offers considered. Tim, 385-3298 after 8:30 p.m.

1964 TRIUMPH TR-4, EXcellent, new top, toneau cover, Michelin, Engine rebuilt 15,000 miles ago. Transmission and overdrive rebuilt; asking $1800. Phone 595-2852.

'67 PORCHE 912, 5 SPEED, REbuilt 1750cc motor, air, mags, lowered, Konis, FM, Carerra seats, new interior, much more. Concourse condition. $6000 or offers. 479-8512.

66 HEALEY 3000, MK III, REbuilt engine, overdrive, wire wheels. Chrome roll bar and many extras. Call 592-7033, 7-8 a.m. or 4-7 p.m. for appointment to view. Open to best offer.

1965 MORRIS MINOR 1000, 50,000 original miles, 1 family owned, original and complete, $550. Appointment to see, 384-1721, 477-0510, Sports Classic Cars, 2825 Bridge. DL-13451.

'76 CORVETTE STINGRAY, PS, PB, PW, tilt telescopic wheel, leather, air, stereo and much more. Must be seen. 748-0160 after 6 p.m.

1968 LOTUS ELAN, MECHANIcally good, needs paint job. 55,000 miles. Asking $5,400 or best offer. No triflers. 383-1348, after 6:00 p.m.

1968 SPITFIRE MARK III IN EXcellent condition. Good top, new tonneau, brakes and generator. Other extras. $1,400. 479-7392 after 5 on weekdays.

SACRIFICE. HAVE TO SELL this week. 1976 Triumph Spitfire, 6,000 miles, all warranty checks, AM-FM radio. $4,500 or best offer 386-8061.

1974 CORVETTE
Excellent condition, AM-FM radio, panel roof, plus many extras. $8650 or offers. 479-5783.

1974 VOLVO STATIONWAGON with custom car roof rack and radio. Navy blue. Excellent condition. 386-2355.

'67 BMW 1600, 4-DOOR SEDAN, good shape, engine recently overhauled. Asking $1700. Phone 595-5264 after 6 p.m.

TIGER
1967, low mileage, near perfect condition, many extras. Serious inquiries only. Evenings, 658-5379.

1964 ROLLS ROYCE SILVER Cloud, immaculate condition. Only 35,000 miles. $25,000. Phone 385-8768 any evening after 6 p.m.

JAGUAR 1975 XJ-12L, 16,000 miles, excellent condition, continuous playing cassette, best offer to $11,000. Phone 386-6411 or 477-2705.

ROVER 2000 TC. BEAUTIFUL condition. Radials, AM-FM radio, 66,000 miles, offers on $2195. 652-5825.

1969 FIAT 850 SPIDER SPORT convertible, good condition, new clutch, radials, tape, $1200. 383-2090, 384-2607.

1967 ROVER, 2000 TC, EXcellent condition, first $1150 takes. Showing at 9828 Second St., Sidney, Sat., 4 p.m.

'56 ROLLS ROYCE BENTLEY, transferred. Must sell, best offer. 943-8744.

74 MGB, 19,000 MILES, TWO spares, $4000 firm. 592-9015, 6 to 8 p.m.

1972 BMW BAVARIA, EXCELlent condition. Offers from $5500. 592-7430 afternoons.

ROVER TC 2,000, IMMACULATE, $3000, or trade for Volkswagen Van. 592-1189.

1971 MGB IN GOOD CONDITION with hardtop and snow tires, $2,500. 386-9114.

1973 BLUE TRIUMPH TR6, 28,000 miles, new tires, good condition, $3500 firm. Phone 658-8339.

1971 FIAT 124 CONVERTIBLE, immaculate condition. Best offers. 595-1982.

1974 TAN FIAT X19, EXCELLENT condition, 17,000 country miles, snow tires, $4200. 477-2979.

1969 VOLVO 142S, VICTORIA car with radials and tach, $2,500. 385-3435 or 592-3950.

MUST SELL, 1969 TRIUMPH GT6, excellent condition, $2300. 477-0218 or 477-1344.

'72 PORSCHE 911 T, SPORT-O-matic. 31,100 miles, immaculate $11,250. 385-3769 anytime.

1965 CORVETTE 327, 4-SPEED, Radial tires, $4,495. 477-8430 after 6.

1967 MG MIDGET, TONNEAU, tested, good throughout, $1100, offers. 505-0135.

'67 MGB WITH 3 TOPS, MICHElins. Try and find a better one, offers to $1700. 478-3874.

CONVERTIBLE FIREBIRD
350 automatic, PS and PB, new radio, excellent condition. 658-5529.

'68 KARMAN GHIA, EXcellent all round. 658-5446.

'73 MG MIDGET, GOOD CONDItion. Telephone 477-3858 after 4:30.

'74 TR6, MUST SELL BY WEEKend, $4195 or best offer. 383-6527.

'63 CORVETTE, BOTH TOPS, 327 4-speed, TA radio. 479-8569.

BEAUTIFUL RED 74 MIDGET, $2800. Phone 386-0974 after 4:00.

1971 FIAT SPORTCOUPE, 5 speed, 50,000 miles. $2000. 383-5383.

154 TRUCKS, BUSES and VANS

MUST BE SEEN, TRUCK AND camper unit, '69 Ford Camper Special, 360 4-speed, 54,000 miles with 8 ft. cab over camper, many extras. $4500. May take car as part payment. For information phone 478-4248.

1967 CHEV ½-TON, 2 SPEED, AUtomatic transmission, Vanguard winterized, 62,000 miles. Good condition. Asking $1,650 or nearest offer. Phone after 9 a.m., 478-2900.

1972 FORD ¾-TON CLUBWAGON, vented, windows, automatic 302. Power brakes, radio and tape. Very clean, motor in excellent condition. $3100. 383-7892, or 2518 Empire.

1963 GMC ½-TON, 292 MOTOR, good condition, posi-track, automatic, power pack brakes, $800 or nearest offer. 478-2227.

1971 DODGE ½ TON, GOOD CONdition, tested, $1975. 382-5402.

72-73 COURIER, 4' GEMTOP, EXcellent condition, 16,000 miles, radio, Westcoast mirrors, step bumper, trailer hitch. Canopy has wood grain trim, locking door, screened opening windows, carpet. White exterior and upholstery. $2495. 592-1556.

1970 CHEVY ½-TON, 350, AUTOmatic, 2 new tires, recently rebuilt transmission. Very good running order. Included: Tape deck, built-in box with panelled canopy and cargo door. Will consider offers to $3,000. Phone 479-6978 between 5-7 p.m.

1975 FORD SUPER CAB, F250 ¾-ton camper special 360. In excellent condition, rear seat, radio extension, rear bumper, dual tanks, camper tye down, side mounted mirror, best offer on asking price $6105. 479-2632.

'72 GMC JIMMY, 4 WHEEL drive, automatic, power steering, power brakes, custom interior, 8,000 lb. winch. All heavy duty equipment. Excellent condition. $4800. 479-2121 after 5.

1975 SUBURBAN 4x4, POWER steering, power brakes, radio, heavy duty suspension, Lug tires, 5,000 miles, best offer. 384-3804, before 5.

1976 GMC SILVERADO 1-TON crewcab, loaded, 6000 miles, $9000. Replacement cost $11,000 or identical Chevrolet, 1974, super Cheyenne crewcab, $7000. Phone 723-9510.

1968 International 4 ton single axle with 5 yard dump box.
George Eng Truck Sales
2810A Rock Bay Ave.
DL 00245A

1972 GMC ¾-TON PICKUP, power steering, power brakes, 400, 4 speed, 35,000 miles, new 12x16.5 tires and mags, new paint. $4,000 firm. 479-7882.

4 X 4
1974 Land Cruiser, winch 8,000 lbs, roll bar, Desert Dog tires, locking hubs. $5600. Bill, 404-1180 Esquimalt.

1974 FORD ECONOLINE ½ TON van, 6 cylinder, standard trans., new paint, radials, curtains, 34,000 miles, 25 mpg. highway, partly camperized. Phone 592-9079.

HAVE TO SELL, 1975 GMC ¾-ton van, fully professionally customized inside. Custom paint outside, $12,000 invested. Asking $8,500. 477-2026 after 4.

1967 INTERNATIONAL TRAVElall 1200, V-8, 4 speed, hitch, 60,000 miles. Good condition. Excellent for fishing, hunting or towing. Offers. 502-6636.

1975 GMC VANDURA 1-TON WINdow van, heavy duty springs and shocks, fully equipped, spotless, $5500. Phone 478-2539.

67 DODGE VAN, MAGS, TA RAdials, new paint, velvet interior, V8, much more. $2300. 382-0424 after 5.

1969 GMC HALF TON, LOW miles, new paint, tested. Excellent condition, $1975 or best offer. 385-1579.

'75 DODGE VAN, FINISHED INterior, open to all reasonable offers. For more information call, 384-0481.

1963 CHEV ½ TON, 292, AUTOmatic, overloads, 16" rims, excellent condition. 351 Kerr Ave., 388-4515.

1972 FORD VAN, V-8 AUTOMATic, shagged 56,800 miles. Asking $2,950, consider trade older smaller car. 385-2219.

'56 INTERNATIONAL 3-TON, 2-speed Eaton rear axle and 5 speed transmission complete with P-T. 383-2613.

LEN BARKLEY
INTERNATIONAL LTD.
New and Used Trucks
517 Herald Street 388-5508

MOVING MUST SELL, '73 TOYOta Pickup, aluminum canopy, step bumper, radio, 4 speed, $2100. 656-1800.

'63 CHEV HALF-TON 4X4, GOOD condition, new canopy, warn winch (optional). Phone 246-9765 after 6:30.

1955 ¾-TON FARGO PICKUP, cylinder, automatic transmission, transfer case, power take-off. $250. 656-5086.

'67-'69 SCHOOL 36-PASSENGER bus, ideal for camper. Make your own. Munro Motors, D-11100. 748-8760 or 746-7434 Duncan.

'75 FORD 1-TON C AND C, V-8 4-speed, radials, dual wheels. $4295. Munro Motors, Duncan, D-11100. 748-8760 or 746-7434.

IDEAL FOR CAMPING, 1975 Dodge van, fridge and stove, sleeps 2. Fully insulated. 11,000 miles, best offer. 652-2043.

MUST SELL 1971 ECONOLINE 250 window van, V-8, P.S., automatic, insulate, long wheelbase, $2000. 385-4803.

LEAVING COUNTRY, MUST sell 1965 Mercury Econoline Van, just tested, camperized, first $800 takes. 383-6139.

56 CHEV 1 TON PANEL, NEEDS windshield, some body work, $75. 642-5104 after 6.

71 INTERNATIONAL TRAVELall 4x4, V-8, good condition, $2800. 592-4170.

1967 CHEV ½ TON, 6 STANDARD, new paint, motor, brakes, $1450. 383-8840, 479-4215.

'68 FORD ½ TON, $1300. '48 Ford ¾ ton. Offers. 478-7263, Brian.

1973 16' MOVING VAN WITH aluminum box, electric tailgate, 34,000 miles. 477-1922.

1975 CHEVY VAN ¾-TON, ready for camperizing, etc. Best cash offer. 658-5792.

'69 FORD VAN, GOOD CONDItion, tested till June 77. 2,000 or best offer. 385-9669.

60 VOLKSWAGEN VAN, GOOD condition, rebuilt motor and transmission, $800. 477-6384.

1976 1-TON CHEV CAMPER special, crew cab, 3,000 miles, canopy, loaded. 386-8435, 478-5230.

1951 CHEV ½-TON PICKUP. Recently rebuilt. Needs finishing. Best offer. 386-0866.

1969 GMC ¾-TON LONGBOX, step side, 4-speed, V-8, tested. 385-5208 between 6-8 p.m.

68 FORD ½ TON, EXCELLENT condition, new tires, $1,550. 595-4451.

'66 DODGE FARGO WINDOW van, 6-cylinder standard, $850. 479-3291.

'71 FORD ¾ TON, MAGS, 300, 6-cylinder, automatic transmission, very clean. 646-2045.

1975 JEEP CJ5 258, EXCELLENT condition, trades or offers. 595-5692.

1963 GMC PICKUP, GOOD RUNning order, tested. Ideal for hunting. 383-6985.

67 V.W. VAN, PARTIALLY CAMperized. New clutch. $1,350. Phone 595-6715, after 5 p.m.

DESPERATE FOR CASH '75 Ramcharger 4x4 excellent condition offers to $6,000. 479-1437.

68 MERC CAMPER SPECIAL, ¾-ton. V-8 Automatic, power steering, three tanks, offers. 477-5010.

'66 VW CREW CAB GOOD CONDItion, $825. Phone Brian after 5. 477-4443.

'74 CHEV ¾ TON, LOW MILEage, many extras, excellent condition, $3800, or offers. 595-0951.

'66 CHEVY VAN, REBUILT SIX, new paint, Cragar mags, bed, 592-0672.

'69 DODGE ¾ TON, 17" SPLIT rims, new tires, 4-speed, chains, canopy. $1,600. 656-6084.

'69 INTERNATIONAL TANDEM dump, 550 diesel, 11-12 yard box. 477-8220.

66 CHEV. ½ TON, 6 CYL. STANdard, good shape mechanically, asking $450. Phone 246-4294.

1971 V.W. WINDOW VAN, NEW motor, clutch, radials, $2600. 383-5790.

'64 MERCURY VAN. PHONE after 5:30, 598-6016.

1965 ECONOLINE 6-CYLINDER automatic, offers. 478-0605.

1968 FORD HALF-TON, V-8, 4 speed, offers. 478-0605.

1965 GMC FUEL TRUCK IN GOOD condition, 1500 gal. tank. 758-6594.

1969 FORD ½-TON, GOOD CONDItion. Best offer. 382-7766.

1975 DODGE ½-TON, 8,000 MILES, warrantee. $3700. 598-6193.

WALK-IN VAN 1964 GMC. $1200. 479-1835. Days.

1973 INTERNATIONAL SCOUT, 4x4, offers. 382-7903.

1972 CHEV WINDOW VAN, 1 TON, seats, A-1. 479-7925.

70 FORD 700, 900 RUBBER, 8 and 2, steel deck. 477-7426.

73 GMC ¾ TON, REAL SOLID truck, split rims. 477-7426.

You can expect A Great Deal From . . .

Cornell
CHEV/OLDS
Cadillac
CHEVROLET TRUCKS
Sales/Service 385-5777

OPEN 'TIL 9 P.M.
Ready for the Road

SAVE

74 DATSUN Pickup, 4-speed, radio $2895
74 FORD ¾, V-8, 4-speed, power steering, power brakes $3995
74 FORD Explorer ¾, V-8, auto., power steering, power brakes $4895
73 FORD ½ ton, 6 auto., radio $3195
73 FORD ¾, V-8, 4-speed, power steering, power brakes, radio $3495
72 FORD ½, V-8, auto. $2695
72 ECONOLINE Window Van, 6 auto. $2495
72 FORD ½ Pickup, V-8, auto., radio $2695

CORNELL
CHEV-OLDS LTD.
3050 Douglas — 385-5777
Dealer Licence D-00681A

McCALLUM
DATSUN
VOLVO
McCallum Motors Ltd.

DOWNTOWN
1101 YATES AT COOK
382-6122 Dlr. Lic. 00850A

COLWOOD
1836 Island Highway
478-1741 Dlr. Lic. D-00850A

TRUCKS TRUCKS TRUCKS

THE BIGGEST LITTLE TRUCK DEAL IN TOWN

26 - 1976 DATSUN TRUCKS

RETURNED FROM SHORT TERM GOV'T LEASE

SAVE UP TO $600

CHOOSE FROM SHORT BOX OR LONG BOX

CANOPIES CAMERS

382-6122

JEEP

CJ5 COUNTRY! WE'RE DEALIN' ON THE FINAL STOCK OF 1976 JEEP CJ5's

DO IT NOW, YOU'LL NEVER BUY FOR LESS!

Reg Midgley's
JEEP CITY
3342 OAK ST.
Near Town and Country Shopping Centre
386-7571
Dlr. Lic. 00247B

'76 FORD ¾-ton Super-Cab, 5900 miles, loaded c-w '76 9½' VAN GUARD $10,495
72 DODGE MAXI Van conversion, loaded $7495
72 FORD ¾ ton, V-8 std. $3395
71 DODGE Funcraft conversion, loaded $7495
68 DODGE conversion van with raised roof, fridge, toilet $2995
69 DODGE ¾ ton, V-8 auto., c-w, 73—8½ ft. Vanguard. Fibreglass roof, fridge, toilet etc. Price only $4995

S. J. PEDEN LTD.
2855 Quesnel St. 386-3464
D-13432

'69 FORD 302 AUTOMATIC WINdow van, new tires front, snowies rear, insulated, panelled, carpeted, one bench seat, bronze metallic paint job. $2,350. 478-4091.

1964 CHEV. PICKUP, LONG BOX with canopy. Excellent running train, $1100 or best offer. 382-5236.

1974 GMC SPRINT, 20,000 MILES, excellent condition, $4,650. 479-4994.

1974 INTERNATIONAL TANDEM dump with work contract and "H" plates. 43,000 miles. After 5. 478-8612.

1964 FORD ¾ TON, CUSTOM cab, V-8, 4-speed, posi-traction, 60,000 miles. Excellent condition. $1900. 592-7444.

1972 FORD ½-TON PICKUP, EXcellent condition, serious offers only. 382-2894 after 4.

1968 GMC ½ TON, 53,000 MILES, 4-speed, excellent condition, tested. $1,500. 477-4507.

'75 FORD F100, 360 V-8, 4-SPEED. PS, PB, aluminum canopy, dual tanks, 8,500 miles. $5,200. 382-8613.

1966 DODGE DUMP, 250 CUMmings, Jake, good shape. Offers. 724-1659, Port Alberni.

158 TIRES

'Used Tires'
Come in and see our sets of slightly used tires, radial and 4-ply.

175-14	FR78-14
HR78-15	G78-14
H78-14	H7815

NOW AT
D & D TIRE
1620 Blanshard
382-7283

FOR GM PRODUCT, TWO M-50-15 Concords, mounted on two 10x15 Canadian mags; two F-60-15 Concords mounted on two 15x7 Canadian Mags, $425 firm for set. Phone Gary between 5 and 7 p.m. 479-9244.

4 NEW F60 TIRES ON U.S. MAGS $300, 2 6" U.S. mags still in box, $75. Fit Dodge or Ford. 743-9874, Shawnigan Lake, after 6 p.m.

4 DESERT DOG TIRES, 4 CDN off road, chrome spoke rims, lugs and caps, 8 bolt pattern, $600. 382-4311.

TWO USED SNOW TIRES, 13X5, mounted. Good condition. Evenings, 477-5515.

GENERAL 14" RADIAL SNOW tires, approx. 2,000 miles, $90 pair. 478-9889.

2 SUMMER AND 2 SNOW TIRES C78-14, whitewall, low mileage, $35. 592-1873.

2 13-IN. E. T. WIRED DISH mags and 2 13-in. custom widebelted tires. Offers. 478-8739.

WIDE WHITE SPOKE RIMS FOR all makes 30% off. 112-537-5084.

ONE SLIGHTLY USED 6.95X14 snow tire. 384-2883.

WANTED: 4 155 SR 14, TESTable, 385-7581, ask for Glen.

SELL IT
FAST
THROUGH
CLASSIFIED

160 PARTS, ACCESSORIES

CAR STEREO
In-dash AM-FM stereo radio with cassette or 8-track player from $149.95 installation available.
B.C. SOUND & RADIO SERVICE
931 FORT 383-4731

OPEN NOW
Come and see Victoria's largest stock of Hi-performance auto accessories and parts.
Mon.-Fri. 9-9, Sat. til 5
D. G. AUTO
3244 Douglas 382-4012

CHEV. RALLY WHEELS, MICHElin radials, Z-28 cam and lifters, rebuilt 350, 327 Corvette motor, Chevy crossram, torquer and Holley and miscellaneous Chev parts. 382-1255.

GOOD 400-18 NYLON TRAIL motor bike tires, $10; Holley 4 barrel carburetor $20; 230 GMC motor, $30; 1964 Zephyr body, $30. 479-2215.

Used Volkswagen Parts
Over 1 acre of VWs being dismantled Call B.C. Auto Wrecking Ltd. 652-1181.

RADIATOR REPAIRS, FAST TOP quality repairs at Maurice's Auto Body, 427 Beta St., phone 386-3381 Located behind the Burnside Pay and Save Gas Station.

1965 FARGO ¾-TON, 2 NEW 750x16 split rim snow tires, 1 - 10' steel flat deck good for use as Portaweld, rear steel bumper, new stock racks for 20' deck. 642-3543.

'66 Econoline Van, doors, glass, 246, radio, chrome wheels, seats, etc. 642-4177 after 7 p.m. weekdays, anytime weekends.

JEEP FOUR-CYLINDER motors wanted, have deep seats, nylon tops, and winches for sale and most parts 1941-75. 477-1784.

VICTORIA 4-WHEEL DRIVE
10x15 Blazer tires, 8x15 rims.
D-13531
597 Hillside at Rock Bay, 386-6511

'69 MERCURY MARQUIS 4-DOOR hardtop doors forward A1. 508-7734. '62 COMET, OFFERS. PHONE 385-7495 anytime.

2 VAN SEATS, BENCH TYPE, one 3-foot, $25 and one 5-foot, $30. 384-5298.

390 4 BARREL, 3 SPEED AUTOmatic transmission, good shape, $250. 642-5303 after 4:30 weekdays.

WANTED: EARLY MGB WINDshield and miscellaneous. 385-7581, ask for Glen.

VOLKSWAGEN, 36 H.P., Beetle motor, $25. Needs partial assembly. 383-7730.

ROLLBAR FOR SALE FOR modern pickup. Phone 642-3116 after 4:30.

64 PONTIAC ENGINE AND trans, sound, for parts, $100. 384-1256.

1965 JEEP WAGONEER, SUITable for parts. Sell as a unit. 642-5467, Stan.

4 SPEED SAGINAW TRANSMISsion parts, $100. Call anytime, 382-4483 or 382-8403.

61 RILEY, NEW CLUTCH. Drive away, $50. 382-6404.

FOR SALE, 283 V-8. PHONE 477-2160 after 5.

'66 FORD FALCON PARTS. 2851 Leigh Road.

1966 RAMBLER CLASSIC PARTS for sale. Phone 382-9998.

'64 VW BUG, BODY, NO ENgine, offers. 385-8031 after 6.

MINI TRANSMISSION, GOOD condition. 592-9582.

'57 CHEV, 2-DOOR HARDTOP Bel-air, no rust. 382-7667.

VW ENGINE FOR SALE. SEE Steve at 3-1429 Vining St.

166 CARS AND TRUCKS WANTED

WANTED TO BUY
TOP QUALITY CARS
DePape Motors Ltd.
760 Johnson 384-8035

ESQUIMALT AUTOMART LTD.
480 Esquimalt Rd. 382-7195
CASH FOR YOUR CAR OR TRUCK
WE ALSO CONSIGN

CASH
We will buy your car for cash. G.C.M. Motors Ltd., 780 Goldstream Ave., 478-3242. D-7197.

FOR INSTANT CASH OR CONsignment transactions call B and B CAR SALES, 3233 Douglas. 385-4121.

RELIABLE TRANSPORTATION for University student, small car preferred. 384-5452.

'66 MUSTANG. MUST BE IN EXcellent stock condition. 652-4155.

168 CAMPERS, TRAILERS and MOTOR HOMES

S. J. PEDEN LTD.
VANGUARD
CLEAROUT PRICES
on all remaining '76 stock

E.G. 1976 VANGUARD 22 FT. Mini-Motorhome on GM Chassis, full self contained c-w tub. This is truly a luxury unit ready for that southern vacation.
Was $17,045
SAVE $ 1,425
CLEAROUT PRICE $15,620

Just Traded
74 29½ ft. RUSTLER 5th Wheel c-w awning, very clean only $8495
76 VANGUARD 21 Ft. mini-motorhome on GM chassis only $13,495

PARTS AND ACCESSORIES
WE SELL AND INSTALL Van Tops
PROFILED ALUMINUM
Rentals
OFF SEASON RATES

S. J. PEDEN LTD.
2855 Quesnel St.
D-13432
386-3464

COASTLINE TRAILER CENTRE

TRADE IN
1976 22 FT. JAMBOREE
Mini Motorhome
Features: Separate toilet and shower, eye level oven, forced air furnace, twin cocktail chairs, carpet, 3-way fridge, power convertor and battery charger, Dodge chassis with air condition. Only 4,000-plus miles.
Winter Fall CASH DEAL
$14,000
No Trades
478-0933
1621 Island Hwy
(Across from Colwood's Farmers Market)
Weekdays 10 'til dusk
Open Sunday
1 p.m. to 5 p.m.
Dealer Lic. No. D-13719

TRAV-L-MATE CAMPERS
For Import Trucks
HORWOOD MAZDA
Exclusive Dealers
385-1451

TRUCK CAMPER
10½ ft overcab, fully equipped camper, stove, fridge, etc. roof rack, ladder, jacks, extended rear bumper. Usd only 3 times. First $2850 takes. 743-9312, 748-3352 after 8.

1974 EXECUTIVE 29' MOtorhome, 9700 miles. 87 generator hours, rear bath, luxury equipped including built-in barbeque, vacuum, bar. Autumn orange decor, like new, $28,000. Phone 112-368-5851 or 368-3301. Trail, B.C., S. Bridaroili.

'74 VW CAMPER, BRITISH Caravette conversion. Camper, 7 passenger bus, delivery van all in one. Propane stove, hardpop top, sleeps 4, complete with tent. 19,000 miles, first registered '75, balance of factory warranty, one owner. Call 592-3726.

DOGWOOD TRAILER SALES
PARTS — PROPANE
RENTALS
RANDELL TRAILERS AND CAMPERS 478-6841
2630 Deville Road
Dealer Licence D 13587
Highway 1 at Millstream Rd.

8' OVER CAB ALUMINUM HOME made camper, Inside electric lighting, 120-volt wired for plug-in where available. Fully insulated. Sleeps 2 adults and 2 small children. Nearest offer to $500. Phone 383-5735.

MUST BE SEEN, TRUCK AND camper unit, 69 Ford camper special, 360 four-speed, 54,000 miles with 8 ft. cab over camper. Many extras. $4500. May take car as part payment. For information phone 478-4248.

1976 (20 FT.) CORSAIR TRAVEL trailer, sleeps 6, tandem wheels, used 10 days, price $6000 firm. 478-9485.

SIMPSON'S TENT TRAILER, good condition, many extras. $450 or best offer. 598-2529 after 5 or anytime weekends.

75 FORD CAMPER SPECIAL, Okanagan camper, 8 ft., top condition, must sell after 5. 592-3206.

1969, 21-FOOT ESTIVILLA TRAVel trailer. Toilet, stove, fridge, heater. $2500 or nearest offer. For information phone 479-1144.

20 FT. WINNEBAGO MOTOR home. Asking $12,500. 477-8631.

1969 12X44 MOBILE HOME. Patio, add-a-room, must be moved. Will pay reasonable moving charges. 478-6182.

'69 HARDTOP TENT TRAILER. Slide-out propane stove and cupboards, spare tire and tool box, $700. 479-2692.

WANTED: 27' OR OVER TRAILer, with double bed, with or without trailer space. Up to $4,000. 383-4514.

24' COACHMAN TRAVEL trailer, 1973, 4,500 miles, excellent condition, stored two years, 3 way fridge, bath, Reese hitch, $4,300. Pete, KOA Campground, Saanichton.

NEW SELF-CONTAINED 36' 5TH-wheel trailer, special features, $15,000. Phone 723-9510.

$17,900. 12x60 NEONEX EXpando. Excellent location. Appliances included. Phone 478-3171.

1973 CAMPER AND JACK FOR import truck. Like new. Desperate. $1,450. 383-3896 or 383-8456.

CAMPER FOR IMPORT TRUCK, call after 6. At 478-0808.

FOR RENT OR SALE: 18 FT. Winnebago motor home. 743-2013.

BOLER TRAILER, LOTS OF extras. Offers. 478-2256.

FOR RENT: HARDTOP TENT trailer, sleeps 4-5. 595-2340.

FOR RENT: '76 MINI MOTOR home. Winter rates. 479-7071.

SOFT TOP TENT TRAILER, EXcellent condition, $200. 656-6127.

WE WILL SELL YOUR CAMPER MOTORHOME or TRAILER FOR YOU. PLEASE PHONE US
VICTORIA RV CENTRE
1080 Goldstream 478-8377
DL 26205

DOMINION MOTORS
HOME OF
LAYTON — HOLIDAIRE TRAILERS
GALAXIE CAMPERS and CANOPIES
CHINOOK MOTORHOMES

NEW TRADE IN
75 — 17.5 ft. Prowler trailer. Fully self-contained. Large fridge, furnace, blower fan, large propane bottles. Sleeps 6 — only $4295.

PARTS, ACCESSORIES REPAIRS

HOURS OPEN
MON. to SAT. 8 A.M. to 5 P.M.

We Specialize in I.C.B.C. Autoplan Campers and Trailers
1703 BLANSHARD ST.
(Across from Hudson's Bay parking lot) Victoria, B.C., 385-5012
Dealer Licence Number D-5536

BOB'S
MOBILE HOMES LTD.
25 Crease 386-3623
DL 00414A

USED SPECIAL
'69 FORD ¾-TON 360, auto. with 9' 6" CAMPER with fridge, heater, etc.
$4850

TRAVEL TRAILERS
5TH WHEELS
MINIHOMES
PARTS—PROPANE SERVICE
386-3623

IMPALA CAMPING WORLD
TENT TRAILERS
Lionel — Leisurecraft
Hardtops from $395
TRAVEL TRAILERS
Cygnet — Kit Road Ranger
MIN and MOTORHOMES
Winnebago — Empress Brougham
Large Selection in Stock From $10,995
Bona Vista 5th Wheels
Propane — Accessories
Service — Sani-Station
7 DAYS A WEEK 656-5504
Pat Bay Hwy., Sidney DL 15802

FENNELL'S TRAILER SUPPLIES LTD.
Parts — Propane — Repairs
CANOPIES
PARKLANE tent trailers
2 styles of VAN TOPS
Custom Building and Van Conversions
6459 Patricia Bay Hwy.
652-3941
OPEN 7 DAYS A WEEK

OKANAGAN CAMPER SALE NOW ON
Repairs—Parts and Accessories
LOGAN'S RV SERVICE CENTRE
650 Burnside E. near Douglas
Ph. 384-0123 Anytime

ARE YOUR TRUCK SPRINGS ADEQUATE?
We sell and install DENDOFF overload springs for all Trucks including imports! Phone 384-0213. LOGAN'S R.V. SERVICE CENTRE, 650 Burnside East near Douglas.

19½' FLUERY MOTOR HOME, steel frame, solid insulation. Used trailers, 35' Alio, 23' Custom Koach, 20½' Terry. Jackson's. 974 Goldstream. DL 00044A.

1974 GIBSON UTILITY TRAILER, all metal, 6'6"x3'6" box, spare wheel, excellent condition, tested till August 1977. $140 or nearest offer. 477-9723.

SELF-CONTAINED 19' TRAILER for rent. $100 a month. To view, Weirs Beach. Trailer can be moved. 474-1389.

FOR RENT: LARGE CAMPER, sleeps 5, fully equipped, phone 478-9119.

1971 MAZDA GALAXIE CAMPER. Will sell separately also. Phone 386 6781.

FOR RENT 16 TRAVEL TRAILer, sleeps 5, self-contained. $45 per week 478-5829.

BOAT LOADERS, CUSTOM made for campers, mini-homes. 478-3796, 478-2754.

SNO-BIRD RECREATIONS LTD.
1621 Island Hwy. 478-3426
Campers—Trailers—Van Inserts

1971 4X4 FORD ½-TON, 8' OVER hood camper, many extras, ideal for hunting. 477-0339, 382-7522.

FOR RENT, WINNEBAGO MOtorhome, low winter rates. 477-2704.

1975 VANGUARD, 13' TRAILER, self-contained, $2700 or offer. 479-6467.

SAVE R.V. SALE
complete with three way refer, Shuur Jacks, queen size bed, sleeps six — twin propane, etc. Like new $2995.
1976 7½ BELL IMPORT with jacks a very roomy unit. Better than new $1995.00
1975 SUNKAMPER 19' MINI 25,000 miles, completely loaded including air conditioning $9995.
1975 SUNKAMPER 22' CLASS A 20,000 miles, Am, CLASS A 20,000 miles, AM-FM, beautifully maintained. Replacement $22,200 only $13,995.
1971 FORD CAMPERIZED VAN ice box, sink, beds, new paint, big size, a very well kept unit, $3495.
1971 DODGE CAMPERIZED VAN, new radials, paint, very nice, $2895.
1976 Yamaha's New

	List	our Price
125 Enduro	$1029	$850
250 Enduro	$1399	$1150

Many More to Choose From
UNDER THE SUN R.V. SALES AND SERVICE LTD.
450 E. Burnside Rd.
01348A
383-1833

WILL SELL AS UNIT OR SEparately, 11 ft. Siesta camper, side entrance, completely self contained. Hot and cold pressurized water, excellent condition. $2,500, firm. 1971 GMC ¾-ton, automatic P.S. and P.B., 3 tanks, excellent condition. $2,500. 477-5010.

169 MOBILE HOMES AND PARKS

Robinhood
SALES AND SERVICE
FRANCHISE DEALER FOR HOMCO AND MANCO
2714 Sooke Rd. 478-9912, 478-9517
DL 00422A

HIDDEN VALLEY — We have a fine selection of quality single and double wide homes priced from $15,000-$25,000 on fully developed attractive park sites. Open daily for inspection 9 a.m.-5 p.m. or by appointment. Exclusive sales agents.
ADMIRAL HOMES LTD.
8500 Florence Lake Rd. 478-6434
(McD-01343A) 478-0034

$1,000 BUYS
—Electric hook-up.
—Set up on concrete pads with tiedowns.
—Complete skirting.
—Spacious lawn.
—6x12 deck at doors.
—Water pressure regulator.
—All pipes insulated.
CORWIL COACHES LTD.
6947 Grant Rd., Sooke
642-4416 DL 01541A

GOLDSTREAM MOBILE HOMES LTD.
PARAMOUNT PREMIER MONARCH AND PARKWOOD
Modern park space available with all purchases
2994 Jacklin
478-1751 478-1751
Dealer Licence No. 01280A
OPEN TO 5:30

$18,950
New 12x68 Moduline Monarch set up on spacious family lot at Guardian Village Sooke, including stove, fridge and $1,000 bonus package. Phone Ross Corby, 642-4416.
CORWIL COACHES LTD.
6947 Grant Rd., Sooke
DL 01541A

WATERFRONT
12x62 two-bedroom, also small starter home. Adults. From $6,900. Total financing, OAC.

CRAIGFLOWER
10x60 two-bedroom, ideal retirement home. Exceptionally maintained. Newstead Homes Ltd., 386-8871. DL 00364A.

ACT NOW!
See our 12x64 2 bedroom Moduline, 2 large additions. Fireplace, new fridge and stove, tool shed, enormous landscaped lot and much more! Only 10 miles from downtown Victoria. Preferably retirees or adults. Sacrifice $19,950 firm. 478-9122.

IN TRI-WAY MOBILE HOME park on large landscaped space, 60x12 Van Dyke two-bedroom, large front extended living room with free standing fireplace. Also, 12x60 Rollohome, 2 bedrooms with front dining room, adults only. 384-8791. D.012978

SOLVE YOUR HOUSING PROBlem the easy way — 3 bedroom mobile home on large lot in excellent park at Mill Bay. Porches, skirted, ready to move into. Only $12,900 for quick sale — terms to suite. Call owner 743-9711 or 743-5244.

2 BEDROOM MOBILE HOME
12x64 extended living room, additional bedroom, front and back porch, fireplace, 4 appliances, carpet, drapes, garden shed, double parking, landscaped, adult park. Evenings 385-0549.

COMFORTABLE 3 BEDROOM double wide, 24x40, large sundeck, tool shed, double carport, wall-to-wall, drapes, major appliances. 478-4223.

MOBILE HOMES SETUP IN PARK
Good selection of sizes and prices
BOB'S MOBILE HOMES 386-3623

'75 CHANCELLOR 12 X 56', fridge, stove, carpeted, cedar skirted. Set up in trailer park, 3 mile south of Nanaimo. Asking $12,900. 477-4353.

68 X 12 3-BEDROOM DELUXE INcludes fireplace, patio doors, front and rear sundecks, major appliances. 474-1288 Family Mobile Homes. 00809.

BEAUTIFUL 12X66 AMBASsador 3 bedrooms, 2 bathrooms, appliances, dishwasher, porch, secluded location. 10 minutes from town. Sacrafice $18,000. 478-9122.

10X60, 3 BEDROOM MOBILE home, equipped with fridge, propane stove, color television. Unit not hooked up. Pad is 15 miles out, $12,500 or offers. 595-3378.

TRAILER, 10X46, 2 BEDROOM. Set up on pad. To view No. 10, Dogwood Trailer Court, 2630 Deville Road. $7500 firm. 112-941-6382.

IN TORONTO MUST SELL BEAUtiful 12x64 Kentwood 3 bedroom, 3 years old, 10 minutes from town, only $13,000. 478-9122.

SPACE IN TRI-WAY MOBILE home park. Suitable for small travel trailer only, patio, garden. Available October 1st. 384-8791.

1975 BENDIX DOUBLE-WIDE 22x44, 3 bedrooms, covered porch, skirted, landscaped, fridge, stove, drapes included. 478-4961.

MOVING MUST SELL '71 SQUIRE 12x48 appliances carport mountain view in quiet park in Langford. 592-0492.

MUST SELL, OVER 1000 SQUARE feet of mobile home living space. Shed, freezer, washer, dryer and extras. 112-743-2104.

Happy Valley HOMES LTD.
The Home of Modern Manufactured Housing Available on a turn-key Basis
2681 SOOKE RD.
478-8303

MEMBER WESTERN MOBILE HOME DEALERS' ASSOCIATION D.L. 00832-A

Now Available
Home Selection for
GEORGE ESTATES
"A Modern Adult Development"
Located in
Esquimalt
For Information Appointment Call
478-8305
HAPPY VALLEY HOMES

TRIANGLE HOMES LTD.
BENDIX and MANCO
2435 Trans Can. Hwy.
478-1774, D-01055A
Mon.-Sat., 9-6 p.m.

SPOTLESS, LIKE NEW AND only 2 years old, 12 x 60 Homco mobile home in adult section Cedar Creek Mobile Home Park. 2 porches, skirted, landscaped lot. Sell furnished or unfurnished. A real buy at $16,400. Terms to suit. Call owner 743-9711 or 743-5244.

MOVING TO THE MAINLAND?
60 x 12' loaded with large glassed in sundeck. Located in Whiterock, ocean view. Must be seen. 474-1288. Family Mobile Homes. 00809.

DOUBLE WIDE 3 BEDROOMS, major appliances, large deck, nicely fenced lot in Langford setting. 474-1288. Family Mobile Homes. 00809.

DOUBLE WIDE, 3 BEDROOMS, 2 bathrooms, large livng room, in Hidden Valley Mobile Home Park. 478-6747.

56 X 12' 2-BEDROOM FULLY furnished, major appliances. 474-1288. Family Mobile Homes. 00809.

DOUBLE WIDE 2 BEDROOMS, partially furnished, beautiful exterior. Located in Sooke. 474-1288 Family Mobile Homes. 00809.

IMMACULATE 12'X52' FLEETwood, 2 bedrooms, appliances, full veranda, $9,500. 642-4139.

$17,900. 12 X 60 NEONEX EXPANdo. Excellent location. Appliances included. Phone 478-3171.

1974—THREE-BEDROOM. PHONE 743-9100

175 HOTELS

CHERRY BANK HOTEL 825 BURdett off season weekly rates to $55 per week. 385-5380.

185 CONVALESCENT AND REST HOMES

CHARMING ACCOMMODATION, ladies, no stairs, nutritious meals, kindly attention, 384-0693.

OAK BAY. PRIVATE ROOM FOR lady or gentleman. Please call 598-4423.

190 ROOM AND BOARD

AVAILABLE OCT. 1ST. ROOM and board, laundry for young working people. 479-7661.

BOARD AND ROOM WITH FULL home privileges. 382-4307.

ROOM AND BOARD $130 PER month. 384-8711 for information.

191 ROOM AND BOARD WANTED

YOUNG CHRISTIAN GIRL wants room and board with Christian family. Willing to pay $70 to $80 a month. Call anytime, 595-3787.

SMALL TOWN STUDENT NEEDS place to board for school year near Oak Bay High. Call 382-0465.

193 ROOMS TO RENT

RESIDENCE OFFERED AT Bishop Cridge Centre for seven male students. Individual rooms, plus shared kitchen, lounge, and rec. rooms, $80 to $110 per month. Reduction in rent for working three to five hours in daycare programme. Call 384-8058 or 595-6217.

FURNISHED BED-SITTING room, Oak Bay junction area. Kitchen privileges. Utilities supplied. Male university student only. 595-6212.

FURNISHED ROOM FOR MALE, washing and cooking facilities. Call 479-2445 on Mann Avenue. $100 a month.

OAK BAY, SINGLE PERSON, shared vegetarian kitchen and other facilities. Clean, convenient. $115. 598-2173.

SLEEPING ROOMS TO RENT, from Sept 15th, $45 weekly. Contact assistant manager, Douglas Hotel. 383-4157.

NEAR MAYFAIR, BASEMENT bed-sitting room, no cooking, laundry facilities, young girl only. $60. 382-7020.

SLEEPING ROOM, SEPARATE entrance, working person, parking. New home. 479-7043.

ROOM NEAR BEACON HILL park, no cooking, $21 weekly. 386-6252.

CLEAN FURNISHED ROOM, kitchen facilities. Jubilee area, working man. 592-6615.

ROOM FOR RENT IN HOUSE, young person, $110 per month. 382-4551.

HOUSE AND GARDEN, NEAR Hillside, to share. Young, single male preferred. 595-7089.

JAMES BAY INN
Reasonable weekly, monthly rates, 270 Government, 384-7151

LARGE ROOM, STUDENTS, kitchen and laundry privileges. $150 double, $120 single. 477-9615.

197 HOUSEKEEPING ROOMS TO RENT

AVAILABLE OCTOBER 1st
Fully furnished suite available for young lady. $88 p.m. Close to town. Apply Rithet Agencies Limited 382-4251.

OVERLOOKING GONZALES BAY, bedsitting room. Stove, refrigerator, utilities, share bath. Good transportation, shopping, middle-aged lady. $80 a month. 598-4071.

FURNISHED — AVAILABLE IMmediately. Prefer mature lady. Share bath. 6 blocks walk to town. Close to bus. No children, no pets. 383-5761.

COUPLE, SEPARATE FURnished bedroom, TV, cable, share kitchen and bathroom with one adult. 478-6770. $95.

1 HOUSEKEEPING ROOM available now. Fairfield, near beach. Wall to wall carpet, share kitchen and bath. $90. 388-4501.

ONE BEDROOM, KITCHEN, bath for men, non-smoker, $135. Also furnished room, no cooking, $130. 385-6292.

TWO ROOMS AVAILABLE, NON-smoker or drinker. Near Woodwards. 536 Cecelia Road. 385-1200.

FRIDGE, STOVE, QUITE GENtleman. $82.50 382-4946, 6-8 p.m.

197 HOUSEKEEPING ROOMS TO RENT

CLOSE TO TOWN, EVERYTHING included. Call after 6 p.m. 386-1027, except Sunday.

FURNISHED ROOM IN ROCKland area, suitable for quiet student. $125. 595-1858.

NEAR FORT-COOK, FRIDGE, stove, sink, furnished, free cablevision. 384-5920.

2 ROOMS, FURNISHED, SHARE bath, $110 month. 386-7375.

200 APARTMENTS TO RENT UNFURNISHED

VACANCIES

Hundreds of Vacancies Monthly
Western Canada's Largest Most Experienced Rental Agencies
Member of BBB. Small fee.

1. $110—Bach. Furn. No sharing
2. $130—Bach. Central. Mature
3. $135—Bach. Furn. Basement
4. $156—Bach. T-house. Baby. Now
5. $165—1 Br. James Bay. Oct.
6. $176—1 Br. Esquimalt. Oct.
7. $250—House. Fully furnished
8. $200—2 Br. James. Bay. Baby
9. $214—2 Br. Tsquimalt. Now
10. $225—2 Br. 4 plex. Pet
11. $250—3 Br. House. Child. Pet.
12. $305—3 Br. Mobile home. Now
13. $330—4 Br. Child. Cat. Now
14. $380—3 Br. New deluxe. T-H

HOMEHUNTERS
OPEN 7 DAYS A WEEK
1394 Hillside Ave. 598-5101

GARDEN CITY PROPERTY MANAGEMENT LTD.

SEASPRAY PROPERTIES LTD./REALTORS
727G — Johnson St.

946 BALMORAL
DELUXE BACHELOR SUITES
Separate entrances. Rent includes all utilities plus covered parking.
FURNISHED, $255 MO.
An excellent opportunity for university students to obtain shared accommodation.
386-3124

OPTION TO BUY
3 BEDROOM TOWNHOUSES
$380-405
JAMES BAY
Quality throughout, these brand new townhomes. Stove, fridge, sundrapes and wall-to-wall carpets are included. For any further information call:
RICK KINNIS 477-9394
WESTMONT REALTY LTD.
920 Hillside
386-6796

$304.70—James Bay — 2-BR, heat and water included. Available now.
$220.00—Hillside-Cedar Hill area. Heat and water included. Close to town. Available Oct. 1 and Nov. 1.
RENTAL DEPARTMENT
384-8124
PEMBERTON HOLMES LIMITED
1000 Government Street

ADMIRALS SQUARE
1315 Esquimalt Rd. Conveniently located 2 bedroom suites available, ground floor commercial area presently consists of a pizza place, smoke shop, taxi stand with Butcher and Baker on the way. Close to transportation. $285 per month. Call 388-9311 or 388-5471.

QUADRA WOODS APARTMENTS
Park like setting on 5 acres, 1 and 2 bedroom suites. Available October 1st. Adult oriented. For further information call. 384-5081.

2 BEDROOMS $254, 1 BEDROOM $215 deluxe suites. Available October 1st., wall to wall carpet, drapes, colored appliances, heat, hot water and cable included, mature adults only, no children or pets. Apply 1576 Midgard Ave. 477-9489.

TWO 2-BEDROOM SUITES, $275, $295. One large bachelor suite, $195. Close to town and bus line. Sorry, no children or pets. Damage deposit required. Quiet University students, sharing, considered. 382-5872.

NEW BUILDING
One-bedroom suites available immediately. From $210. 899 Craigflower. For further information, call 384-1101, 384-0248. TOD HACKETT Construction Ltd.

LOWER SUITE. ONE-BEDROOM, living room, kitchen, washroom, fridge, stove, light and heat included, water. Middle age couple or single, no pets, no children. 592-2743 after 4.

COUNTRY $200 A MONTH
2 bedrooms, fridge, stove heat and water supplied, family or singles, also 4 plex units in town, $325 everything supplied. Phone Pat 642-3829 or Oscar Gislason 382-4246.

CAPSTAN COURT
Adult oriented building new 2 bedroom suites for rent, $275 and up. For appointment to view call 384-4732.

NICE SELF-CONTAINED APARTment in older home. Secluded back yard lawn, fruit trees and small fruits. Non-smokers. Available January or February, 1977. Victoria Press Box 412.

MODERN 1-BEDROOM SELF-contained suite, close in. Controlled entrance, cablevision. $185. Occupancy October 1. Phone 477-6567, 7:00 - 9:00 a.m. or 5:00-7:00 p.m.

PEMBROKE PLACE
830 Pembroke. Excellent location. Close in to city centre. 1 bedroom $225, 2 bedroom $265. Mr. Harper, 384-7337. No children or pets.
Kilmarnock Holdings Ltd.

LANGFORD, 1002 GOLDSTREAM, available October 1st, large 1-bedroom, fridge, stove, drapes. $225 per month. No children or pets. Apply Apt. No. 203 evenings, 478-7970.

BACHELOR UNIT, LIVING room with new W-W carpet and redecorated throughout. Extra large kitchen and dining area. Colwood. $225. 386-3494.

FANTASTIC VIEW, LUXURY high-rise. 647 Michigan Street, studios, 1's and 2's. Call Mr. Barker, 382-8231, 2-8 daily and 1-6 Saturday and Sunday.

1 BEDROOM SELF-CONTAINED duplex, for single male, parking, carport, patio, private entrance, must be seen $250. 478-9122. Evenings call 478-7549.

AVAILABLE OCTOBER 1ST. 2 bedroom suite, wall to wall carpets. $240. One bedroom suite, $159. Mature adults only. 479-5205 or 386-2730.

ONE BEDROOM, AVAILABLE immediately. Wall to wall shag, sauna and swirl pool, controlled entrance. 384-0167 between 6 - 8:00 p.m. only.

ESQUIMALT. THREE TWO-bedroom and one one-bedroom. Brand new apartment. View of water, near Naden. 385-4832.

WATERFRONT SIDNEY
1 bedroom apartment, avaialble October 1st. Near ferries and airport. 384-8791.

COOK-HILLSIDE AREA. 1-BEDroom apartment. Includes heat and cable. $154.84. Sorry, no children or pets. Please call 386-1797.

OCT. 1, 1 BEDROOM IN NEW home, $210 including utilities. Could be reduced for light housekeeping. 479-2216.

SOOKE. IMMEDIATELY AVAILable, new 1 bedroom suites on waterfront. $218 monthly. Phone 479-5744.

FOR LEASE — 2 BEDROOM DEluxe, appliances included, sauna, swirl, rec room, close to University. w-w. 479-1831.

UNIVERSITY PARK TERRACE, one-bedroom condominium, available October 1st, $275. 479-5848 or 598-4292.

SEMI-FURNISHED SUITE, OR office, business person only. Town area. References. $170 per month. 386-6829.

OCT. 1, 2 BEDROOMS, 19TH floor, near ocean and park, extras included, $365. 384-2927.

GROUND FLOOR, ONE BEDroom, Fort Street, available October 1st, $190. 598-5367.

MODERN BACHELOR SUITE across from Esquimalt Plaza only $136. 386-7429.

Royal Scott Inn, 425 Quebec, 385-3543 has suites fro m$250 month.

200 APARTMENTS TO RENT UNFURNISHED

"NOW RENTING"
MANCHESTER COURT
565 MANCHESTER ROAD
(One block north of 500 block) Gorge Road East)

ONE BEDROOM SUITES from $215.00
TWO BEDROOM SUITES from $275.00
AVAILABLE OCTOBER 1, 1976.
Featuring:
—EXTRA LARGE BRIGHT SUITES
—BUILT-IN DISHWASHER IN ALL TWO-BEDROOM SUITES
—WALL-TO-WALL CARPETING
—DELUXE KITCHENS
—LARGE WALK IN CLOSETS
—EXTRA LARGE BALCONIES
For further informaiton call:
BROWN BROS. on BLANSHARD
385-8771 (anytime)

BROWN BROS. on BLANSHARD
"People Helping People"

$275.00 No. 302—1235 Johnson St., new 2 bdrm. condominium, w-w carpeting, stove, fridge, covered parking. Available immediately.

$450.00 No. 401—280 Douglas St. on Beacon Hill Park. Deluxe 2 bdrm. condominium, 2 bathrooms, luxury w-w carpeting. Sundeck, covered parking. Drapes and all major kitchen appliances. References required. Available immediately.

$310.00 No. 219—1680 Poplar St., 1 bedroom and den condominium, w-w carpeting, pool, sauna, covered parking. Available immediately.

$375.00 No. 304—1124 Esquimalt Rd., 2 bdrm. condominium, w-w carpeting, sundeck. Children welcome. Available immediately.

For further information call:
BROWN BROS. on BLANSHARD
385-8771 (anytime)

SEASPRAY PROPERTIES LTD./REALTORS
727G Johnson Street
NOW RENTING
1253 ESQUIMALT RD.
1 BEDROOM $230.
CHILDREN, SMALL PETS WELCOME
386-3124

CHATEAU VICTORIA
VICTORIA'S Downtown "HOTEL" and APARTMENT complex.
740 Burdette 382-4221

GORDREAU
On Gorge Waterfront
Available Immediately large 2-bedroom suites.
—swimming pool
—swirl pool
—sauna
—recreation room
For further information call:
BROWN BROS. ON BLANSHARD
385-8771 (anytime)

McKENZIE MANOR
1010 McKenzie
One 2-bedroom, $280
HARRISON HOUSE
Fort-Pandora area
One 2-bedroom. Available Oct. 1
829 ADMIRALS RD.
595-2227
1 chold welcome, 1-bedroom, $220; 2-bedroom, $265.
Kilmarnock Holdings Ltd.

WINDSOR COURT
1 BEDROOM, $230-$245
2 BEDROOM, $290-$310
Facilities include: sauna, whirlpool, 50' swimming pool, squash court and tennis court. For appointment please call:
Mrs. Atkinson, 384-1992
Mr. Hand, 383-5059
Sorry no children or pets.

IN SOOKE
On the shores of Sooke basin, set on 2½ acres on landscaped property, are seven 4 plexes, featuring wall to wall carpet, coloured appliances, and firepace. All are two bedroom with extra large master bedroom. Also rec. room, laundry facilities and inside heated storage. To view phone 642-5525.

OCTOBER 1ST
Delightful three-bedroom duplex, wall-to-wall carpet, new appliances. Large kitchen, bath and shower, pleasant view, large sliding glass doors and patio. Children and well-behaved pets welcome. $350 p.m. Glen Lake area. 384-0912 or 592-6625.

ESQUIMALT WATERFRONT.
2 bedroom suite, 1½ baths, balcony. Building located on quiet cul-de-sac. Heated covered pool, sauna. Adults only. View by appointment 383-8340, 382-3721, 388-6454.

AVAILABLE IMMEDIATELY
2 bedroom suite, balcony, cablevision. Building located on quiet cul-de-sac without traffic. Heated covered pool, sauna. Adults only. View by appointment. 383-8340, 382-3721, 388-6454.

ONE-BEDROOM APARTMENT, share bath, semi-furnished. Walking distance to city. Close to park and shoppng centre for elderly quiet person onlily, $130, heat, light included. Call evenings 1032 Oliphant, or phone 383-8385.

AVAILABLEIMMEDIATELY
Brand new 2 bedroom apartment, prefer older persons, no children or pets, just off Oak Bay ave. For appointment to view phone 385-0991 or 383-0302.

LARGE, TWO-BEDROOM SUITE. New carpet and drapes. Indoor pool, elevator, near shopping area and bus line. $234 per month. Couple with two teenagers. Phone 384-3686.

ONE BEDROOM APARTMENT. Walking distance city, park, sea. Wall-to-wall, drapes, appliances. Swimming, swirl, sauna. Concrete building. Underground parking. $270 monthly. 595-3804 evenings.

AVAILABLE OCTOBER 1, large 2-bedroom suite. Children under 2 welcome. References required. 3800 Quadra. Phone 383-0431. $276 a month.

ONE BEDROOM APARTMENT available October 1st, Vic West area. $192.50, including heat, hot water, cablevision, fridge, stove, drapes, wall-to-wall supplied. 384-5320.

AVAILABLE OCTOBER 1st. Lovely 1 bedroom apartment on top floor of new building, no children or pets, suit older couple, rent $240. 385-0991 or 383-0302.

FAIRFIELD, FURNISHED OR unfurnished suite, redecorated, wall to wall, quiet adults. No pets. $175 plus electricity. 642-3455 or 385-4362.

SOOKE—NEW 1-BEDROOM basement suite. W-W carpet, stove, fridge, heat, water, cablevision supplied. Private entrance. $200. Non-smokers only. 642-3801.

JAMES BAY, 1 BEDROOM, main floor apartment in older house. Completely self-contained. Fireplace and garden. $215. 652-3141 after 6 p.m.

Townhouse for rent. $400 a month for five months. Three bedrooms,convenient for University or downtown. Call JOHN ADDICOTT 385-5741 or 477-8232.

ONE-BEDROOM CONDOMINIUM near University and Racquet Club. Available October 1st. $275. Phone 385-4223.

BACHELOR ARTIST APARTment in newly renovated historic James Bay house. $225. 386-8633.

ONE AND TWO BEDROOMS. Sorry no children or pets. Call after 6:30, 383-6591.

2-BEDROOM DUPLEX COTtage, $245, includes utilities, adults only. 479-8112.

200 APARTMENTS TO RENT UNFURNISHED

PARKSVILLE AND A COLORED TV
One of the most attractive new security apart. buildings and with possibly the largest suites on Vancouver Island. As an incentive all tenants signing 1-year lease before Nov. 1, and $100 will be given a $500 20" color TV as an added bonus! Don't hesitate phone our Manager Mr. Stark at 338-8578, 385-3769 or 248-5841 for more information.
MOLLET MANOR
A Government Rental Assistance Plan.

CHAMBERLAIN WALK
1841 Oak Bay Ave.
Limited Vacancies for
1-BDRM. SUITE $230
2-BDRM. SUITE $290
Parking Included
Phone Manageress 598-1120
Roberts Investments Ltd.

MACAULAY EAST
948 ESQUIMALT RD.
Phone 382-5622
2 BR. FROM $300
3 BR. FROM $336
P. R. BROWN & SONS LTD.
762 Fort St. 385-3435

AVAILABLE OCTOBER 1ST, 1976, 2 bedrooms, view side, situated on Mt. Tolmie, quiet isolated location, swimming pool, hydro, therapy pool, sauna, workshop, games room, etc. Apply H. Gray, 598-3821, Mt. Tolmie Ridge Apartments, 1900 Mayfair Drive.

SINGLE BEDROOM SUITE, INcludes electric heat, hot water. $175 per month. No animals. Includes fridge and stove. Close to Simpson Sears. 1727 Pearl Street, 595-2450.

COMPLETELY RENOVATED 5 plex, featuring 2 bedrooms and fireplace at 1240-1248 May Street in Fairfield area. $320. Open for viewong Friday morning. Phone 388-9181 for further information.

AVAILABLE IMMEDIATELY. Newly redecorated 2 bedroom. Prefer mature couple, short walk to town. No children, no pets. 383-5761.

DELUXE ONE BEDROOM AND den, includes water and heat and sauna, $310. 1680 Poplar, phone evenings 386-1001.

AVAILABLE OCTOBER 1ST. TWO bedroom apartment for rent. Accept children. $183. 385-6215, anytime.

LANGFORD, BACHELOR SUITE, stove, fridge, Rent $105. Quiet single person, no pets. 478-4488.

SELKIRK AREA, SPACIOUS TWO bedroom suite, untilities included. $245 per month. Phone 595-3293.

TWO-BEDROOM APARTMENT IN 4 plex, $201.83, Available October 1st. 385-5090.

THREE-BEDROOM APARTMENT, $275 per month. Available now. Phone 385-7357.

SIDNEY
1-bedrom suite available Oct 1st. $197. 656-2388.

WATERFRONT SUITE AVAILable October 1. Upstairs. 2 bedroom. $200. 385-2743.

TWO BEDROOM SUITE, fridge, stove, heat, water, $195. After 4:30, call 384-3461.

OCT. 1, 2 BEDROOMS, 19TH floor, near ocean and park, extras included, $365. 384-2927.

1-BEDROOM SUITE, ELDERLY preferred. $148. 656-3563, Sidney.

201 APARTMENTS TO RENT FURNISHED

PENTHOUSE MANOR HOTEL
2930 Washington 388-7818
New ultra modern deluxe bdrm. and bachelor apartments. Beautifully furnished, Situated in quiet location overlooking Gorge waterways, close to bus service. Includes color TV, telephone, dishwasher, laundromat, sauna and swirl pool. Maid service. No pets. Rent by day, week or month.

Roomy Deluxe Suites By Week or Month
Queen size beds, colour cablevision, coin laundry. Available immediately.
MODERATE RATES
DAFFODIL INN
680 GARBALLY ROAD
486-8351

DAILY — WEEKLY MONTHLY
Adjacent to Inner Harbour and Parl. Bldgs., indoor pool, sauna, coin laundry. Fully furnished 1 bedroom suite from $250 month. Linens, dishes, Color TV available.
ROYAL SCOT INN
426 QUEBEC ST. PH. 385-3543

DE LUXE ACCOMMODATION. Furnished bachelor, 1 and 2-bedroom suites available from Sept. 15. Maid service, answering service, indoor heated pool, saunas, coffee shop, dining room, laundry, colored cable TV. "No pets." Coachman Inn, 229 Gorge Rd. E. Phone 388-6611.

DE LUXE ACCOMMODATION. Furnished bachelor and 1-bedroom suites available from September 15. Colored TV, dining room, laundry, indoor pool, hydro pool, saunas, lounge, maid service, answering service. No pets. Canterbury Inn, 310 Gorge Road. Phone 382-2151.

FOR LEASE TO JUNE 30TH. Deep Cove area. Furnished seafront in-law suite, 1-bedroom, kitchen, laundry, living room with fireplace and sundeck off. All utilities included. $275. No children or pets. References. 656-6748 or Vancouver 926-1767.

DELUXE ACCOMMODATION
Furnished 1-bedroom suite at special rates. indoor pool, sauna, dydro pool, laundry. Colored TV available. With or without maid service. No pets. Oxford Tower Inn, 133 Gorge Road East, phone 388-6431.

DELUXE ACCOMMODATION across from Woodwards shopping centre. Quiet, surroundings off Douglas, kitchenette optional, off season rates. Daily, Weekly or monthly rates, Mayfair Motel. 388-7337.

LARGE 4½ RM. APT. (VIEW) nicely furnished with main furniture, incl. heat, H. water, W to W carpet, 4 pc. bath, cable, parking for 1 car, $207. Mature couple. Available now. Dickie Agencies Ltd., 919 Fort, 382-4312.

BACHELOR AND 1-BEDROOM suites by month, $255 and up. Quiet people only. No pets. Maid service, color TV, kitchen. Friendship Inn, 39 Gorge Rd. East. 386-8335.

AVAILABLE NOW. NEWLY DEcorated spotless 1-bedroom, kitchen and living rom. Share bathroom. Wall-to-wall carpet. Older home. Suit elderly, mature person, $200. 382-0545.

MODERN, CLOSE IN ACCOMMOdation, everything supplied, monthly off-season rates, indoor pool and sauna. parking. Queen Victoria Inn, 386-1312.

VIEW ROYAL, FURNISHED COTtages, 2 bedrooms. $245. 1 bedroom, $225. Bachelor, $180. Also student suite, $99. Includes all utilities. Adults only. 479-8112.

LARGE BACHELOR SUITE WITH kitchen, everything included including cablevision, $225 a month, or $80 a week. For 1 or 2 persons. Weekly maid service. 384-5122.

1-BEDROOM SUITE FURNISHED or unfurnished, quiet block, controlled entrance and elevator, suit quiet mature adults. No children or pets. October 1st. 385-1779.

BASEMENT 2 ROOMS, HOUSEkeeping utilities included, student preferred. 420 Langford St. University bus.

THUNDERBIRD MOTEL, ADJAcent Beacon Hill Park, stores and downtown. Available October 1. 384-0632, 386-2812.

TWO-BEDROOM, PERFECT FOR two girls. Virginia please call Richard, in Bellingham. 206-676-8271.

BACHELOR SUITE, FULLY FURnished including linen and kitchenware. Adults. No pets. $210. 592-9516.

3 ROOM FULLY CONTAINED, city centre. Days only. Also housekeeping rooms. 382-1825.

FURNISHED ONE BEDROOM basement suite available immediately. $185. 658-1061.

FURNISHED APARTMENTS TO rent. For further information phone 478-3443.

FURNISHED ONE BEDROOM suite, $190. Working person. Telephone 382-5385.

201 APARTMENTS TO RENT FURNISHED

SUBLET 1-BEDROOM APARTment 3 months. Swimming pool, etc. 382-9331.

1 BEDROOMS AND BACH'S, $220 up. Edgewater Motel, 478-4212.

1-BEDROOM SUITE, CLOSE TO shopping centre. 386-7896.

202 APARTMENT FURNITURE TO RENT

STANDARD FURNITURE
Three Rooms from $40 per month
Immediate Delivery
382-5111

203 APARTMENTS WANTED

QUIET WORKING COUPLE WITH 5-month-old baby girl and 2 cats wish to rent 2-bedroom apartment in older home, duplex or 4-plex for Oct. 15 or Nov. 1st. Will care of yard if applicable. $175 to $250 per month. Excellent references. Call 477-0308, 8:30 a.m. to 11 a.m.

QUIET YOUNG WORKING COUple, with well behaved dog, require accommodation, excellent references, maximum $200. 383-4288 after 5:00.

WANTED BY NOV. 1, REASONable sized and priced apartment for working woman and 3 cats. References. 595-4060 or 383-6270, Diana.

30 YEAR OLD TEACHER NEEDS apartment, $200-$300. In Oak Bay-Fairfield-Cook area. Previous landlord reference. 383-2925 between 7-9 p.m.

ENGLISH GUY, 21 WOULD LIKE person to share two-bedroom apartment, $125 a month. Will partly furnish. 386-9049.

PEARSON COLLEGE TECHnician requires 1-bedroom apartment, Colwood-Metchosin area. 478-5083.

SINGLE, QUIET PHYSICIAN REquires 1 bedroom cabin, or small house secluded or natural area preferred. 385-7038.

QUIET MAN AND DOG REquire 1-bedroom furnished apartment. References. 386-9022, anytime or 592-1703 evenings.

RESPONSIBLE WOMAN SEEKS private, spacious accommodations, please no apartment buildings. Call after 6 p.m. 479-3683.

RESPONSIBLE WORKING COUple require 1-bedroom suite, preferably with fireplace. 384-4707.

204 SHARED ACCOMMODATION

WANTED: FEMALE IN 20S TO share 3-bedroom, 2 bathroom home. Fully furnished, washer and dryer, color TV, sundeck. Will need own bed and car. $150 includes cable, telephone, etc. 478-9244.

2 YOUNG MEN HAVE VACANCY for 3rd and 4th party to share 4-bedroom house with spacious accommodation. Dishwasher and laundry facilities are included. Very reasonable 384-7052, 4:30-6 p.m.

PENSIONER IN 60'S WOULD like to share her 2 bedroom home and expenses with non smoking active Pensioner. Close to buses and shopping. 383-6796.

BEDROOM TO RENT, SHARing rest of house. Available October 1. Contact Jim in person at 3152 Mars, between 10 a.m.-noon. $125.

FEMALE 23 WISHES PERSON to share unfurnished 2 bedroom apartment. Cook and Hillside area. 383-8203.

LOOKING FOR ONE OTHER person to share 4-bedroom house in Gordon Head. $140 a month. 477-8008.

MAN OR COUPLE (OVER 25 preferred) to share mixed house in Fairfield. Phone Dave or Trish, 384-4843.

YOUNG MAN WANTED TO share one bedroom Hi-Rise, $110 incl. with mature male. Victoria Press, Box 284.

YOUNG MAN, 23, SINGLE, PUBlisher is seeking place to rent in Sooke area. Write Victoria Press Box 341.

QUIET MIDDLE AGED WORKing woman, non-smoker, furnished house to share with same. 477-9615.

MAN, 28, HAS 2-BEDROOM suite in older house to share, rent reasonable. Phone 386-7148 after 5:30 p.m.

FEMALE UVIC STUDENT wants same to share 2 bedroom apartment. 382-1897.

ROOM FOR RENT IN HOUSE, young person, $110 per month. 382-4551.

BASEMENT ROOM. PRIVATE. Also welcome to share rest of home. Female. 598-7172.

SHARE HOUSE WITH TWO other men. Oak Bay area. Phone after 6 p.m., 592-7053.

HOUSE TO SHARE, $100 A month. Call 385-1211, Jason.

206 DUPLEXES TO RENT

$360.00—Tillicum area. SxS, 3 BRs, 2 baths, large yard, close to schools. Available now.
$287.00—Esquimalt area — 2-BR, SxS. Available Oct. 1.
$350.00—Mechosin — 3-BR, SxS on 2 acres of land, close to schools. Available Oct. 1.
359.00—Lake Hill — 3-BR and 2 baths and finished rec room, excellent garden. Available Oct. 1.
RENTAL DEPARTMENT
384-8124
PEMBERTON HOLMES LIMITED
1000 Government Street

2-BEDROOM UNIT WITH LARGE storage basement in side by side duplex with fantastic lake view. Near beach and stores. Stove and fridge. Beautiful Shawnigan Lake. Other side occupied by retired executive. $300 October 1. Phone J. Ettema of Shawnigan Realty, 743-5311 or Res. 743-2607, collect, anytime.

OCTOBER 1ST
Delightful three-bedroom duplex, wall-to-wall carpet, new appliances. Large kitchen, bath and shower, pleasant view, large sliding glass doors and patio. Children and well-behaved pets welcome, $350 P.M. Glen Lake area. 384-0912 or 592-6625.

UNIQUE OPPORTUNITY—SIDE-by-side, Oak Bay, quiet hill top beautiful landscaping, 2 bedrooms and den, new carpeting and paint, fireplace, stove and refrigerator, available end September. No children or pets, reference required. $400. Evening 592-4634.

THREE BEDROOM UNFURNISHED duplex. Stove, fridge, nished duplex. Stove, fridge, washer, dryer, W-W carpet, drapes. Colwood area. No pets. 1 or 2 children welcome. $300 month. 592-1943.

AVAILABLE OCTOBER 1, YEAR old deluxe upper duplex, 3 bedrooms, 1½ baths, includes spacious kitchen, slate fireplace, new fridge, stove, washer, dryer, some drapes. Sundeck, wall to wall. $395. No pets. 388-9892.

NEW 1400 SQ. FT. DUPLEX IN Colwood, large livingroom with fireplace, dining room, kitchen with deluxe cabinets, 3 bedrooms, 1½ baths, large foyer, Close to schools. Quiet residential area. References, $425 month. 478-1259.

COOK ST. ACROSS FROM BEAcon Hill Park, large 2-bedroom suite, 1½ baths, main floor, $300 a month includes heat, references required 385-7110 or 477-9348.

MOVE RIGHT IN
NEW, 3-BEDROOMS, 1½ BATHS. Quality carpets. Rural atmosphere. Near shops and school. Colwood. $385 per month. 478-2459, 477-5306.

HAULTAIN AND FERNWOOD area, available Oct. 1, 2 bedroom, wall to wall carpet, stove, fridge, heat included, no pets, Rent $290. 478-4488.

DUPLEX AVAILABLE OCTOBER 1st. 3 bedrooms, 1169 sq. ft. sep. furnace. 931 Woolaston St. Rent $256.59. Bryon Price & Assoc. Ltd. 385-2458.

COLWOOD AREA. 3 LARGE bedrooms, w-w carpeting, sundeck and carport, fridge and stove included. $390 month. 478-8653.

2-BEDROOM LOWER DUPLEX, $250, partly furnished, all utilities included. Available Oct. 1st. Sorry no children. After 6 384-5190.

UPPER DUPLEX, 2 BEDROOMS, Pembroke-Stanley area. Oct. 1 Heat and water included. $235. 478-2782.

2726 PRIOR ST. — $249
2-bedroom upper duplex available Oct. 1. References required. Western Homes Ltd. 386-3498.

AVAILABLE OCTOBER 1, 3 BEDroom, electric heat, wall to wall, fireplace, full basement, in Langford, $350. 479-6019.

206 DUPLEXES TO RENT

NEW, BEAUTIFUL 3-BEDROOM S-S duplex, $375. Sundeck, fenced, landscaped, Colwood, 478-2523.

CLEAN 2-BEDROOM DUPLEX, stove, fridge, carpets, drapes and heat. $285. 477-8522.

2 BEDROOM, DEN, FIREPLACE, stove, fridge, lovely view, responsible adults only. 478-8771.

VACANT GLASGOW ST., 2-BR side-by-side duplex. Fridge and stove. $240. 595-0747.

LOWER 2-BEDROOM DUPLEX, utility bills included. $250. 479-7664.

207 DUPLEXES WANTED TO RENT

PEARSON COLLEGE TECHnician requires 1-bedroom duplex, Colwood-Metchosin area. 478-5083.

210 HOUSES TO RENT UNFURNISHED

$300.00— 221 KINGSTON ST., two bdrms., carpeted, stove and fridge, available immediately.

$600.00—4034 LOYOLA, 5 bdrms., master ensuite plus 2 bathroms, completely finished rumpus room with fireplace, separate dining room, all w-w carpet. Close to all schools and university.

$450.00—4050 MAGDELIN ST., 4 bdrm. duplex w-w carpet throughout. Good family home. Gardening done at owner's expense. Available immediately.

$442.50—4363 TORQUAY DR. 3 bdrms, w-w carpeting, full basement, available October 1.

For further information call:
BROWN BROS. on BLANSHARD
385-8771 (anytime)

SEASPRAY PROPERTIES LTD./REALTORS
727G Johnson St.
3 BR. NEAR NEW, CLOSE TO UVic and Hillside. $400 per mo. Incl. all utilities.
386-3124

TOWNHOUSE
1400 square feet of luxurious townhouse living for $375 per month. Children and small pets welcome. Fridge and stove included. Call Barrie Hamilton at 386-3128 or 478-9807

CENTURY 21
J. D. BOSDET LTD.
120-727 Johnson Street, Victoria, B.C.

$475.00 — Gorge-Craigflower area. 2½ baths, rec room, close to schools. Small pet acceptable. Available now.
$272.00—Burnside area — 2-BR, close to schools, small pet acceptable. Available Oct 1.
RENTAL DEPARTMENT
384-8124
PEMBERTON HOLMES LIMITED
1000 Government Street

BRAND NEW DUPLEX FOR rent. Semi - furnished. Right on West Shawnigan Lake area. 4 bedrooms, large living room, fireplace, kitchen and dinette. Laundry room, 1½ baths, wall to wall carpeting throughout, $300 monthly. for further information please call 478-0289 or 478-3461. Immediate occupancy.

AVAILABLE IMMEDIATELY, between Camosun college and university, 2 bedroom modern bungalow, 2 fireplaces, full basement, garage, exceptional seclusion, suit professional couple. Sorry no pets, children or sub-renting. Maintenance of grounds by gardener included. References required, $360 month. 592-4251.

YOUR HOME
It is confusing trying to rent. We have 6 homes in one close area for your inspection. Brand new and immediate possession. Short and long term lease. Call 388-6876.

3 BEDROOM TOWNHOUSE, 1½ baths, near city centre and bus line, redecorated throughout, new wall to wall, fenced covered patio, new fridge, continuous clean stove. Top line dishwasher. Priced low for right tenant. Year lease $365. per month. 592-7315. Available November 1.

AVAILABLE NOVEMBER 1ST 1 year old deluxe house, 2 bedrooms, include spacious kitchen new fridge, stove, some drapes, sundeck, wall to wall carpet, no pets. 1 or 2 children welcome $375 a month. 384-3721 after 5:30, 384-7641.

TOWNHOUSE, HARRIET RD. Gorge area. Three bedrooms, spacious. Four appliances. Available now. Purchased to live in, circumstances prevent this. No pets. Responsible adults. $395. 598-2396.

OLDER MODERNIZED 3 BEDroom house, w-w, fireplace, full basement, close to Park and shopping. Includes fridge, stove, drapes and curtains, yards to be maintained by owner. 592-7575.

CLOSE TO TOWN. TWO BEDrooms on main floor with storage and laundry facilities in basement. Fireplace, dining room, no pets. References please. $400 per month. 595-8676.

SALT SPRING ISLAND COMmercial Zoned Cottage, for rent, one acre parking. Could use for business or living. 383-9032 (not weekends).

TWO BEDROOM HOME IN Gorge area, children welcome. Rent $350 per month. Available Oct. 1. Apply the Royal Trust Company, 388-4311.

SIDNEY
Farm, 17 acres, 2-bedroom house, barn, etc. $400 per month. Available immediately. Phone 479-3557.

WATERFRONT HOUSE ON 1 acre, Deep Cove area, $390 a month. Phone days 386-3281 or evenings 656-6890.

DELUXE 1400 SQ. FT. 3 BEDroom 2 bathrooms, townhouse, den with fireplace. $395 per month 479-4864 after 5.

LANGFORD. 3-BEDROOM, NON basement home. Includes fridge and stove. Available October 1 for 4½ months, $300 a month. 478-9409.

2 ROOM OLD HOUSE SUITABLE for single, large lot $185 monthly, pets welcome. 720 Cowper St. Reply Victoria Press Box 407.

TWO BEDROOMS, WALL-TO-wall carpets, fireplace. Large fenced yard. Near UVic. Available October 1st. Rent $350. 383-8079.

STUDENTS OR COUPLES, 3 bedroom, sunroom, sundeck, overlooking Swan Lake, $350 plus utilities. 658-5702.

4-BEDROOM HOUSE ON HILLside. Large yard and garden. Electric heat. Available October 15, $375 month. 383-9529.

WATER VIEW 3 BEDROOMS, living room in line dining room, fireplace, big kitchen, basement, near facilities, $395. 478-1310.

2 BEDROOM VERY CLEAN. Close to University on Richmond Rd. $325. per month. 479-6218.

3 BEDROOM HOUSE FOR RENT, full basement and fireplace. Short term lease. $400. 595-5313.

GORDON HEAD AREA BRAND new 3 bedroom full basement home. $465. 388-5378.

4 BEDROOM, FULL BASEMENT, drive-in garage, with separate dining room. 388-6383.

THREE BEDROOM, FIREPLACE, rumpus room, basement, 3338 Kingsley. 595-1761.

LANGFORD, AVAILABLE OCT. 1, 3 bedroom house no basement, no pets, Rent $290. 478-4486.

SALT SPRING 1-BEDROOM COTtage, complete seclusion, $175. 112-653-4237.

SIDNEY, MODERN FOUR BEDroom, dishwasher, fenced, $400. 652-1385, 656-4212.

2-BEDROOM HOME, WALL-TO-wall, fridge, stove, fireplace, $375 including lights and heat. 595-6555.

VIC WEST, HOUSE WITH TWO suites for responsible party, panoramic views, references. 382-5844.

3 BEDROOMS, SEPARATE garage, large lot with trees. Colwood area. $300. 386-1620 after 6 p.m.

3-BEDROOM HOUSE, GORDON Head, $360 per month. Phone 386-3039.

4 BEDROOM, CHOICE AREA Gordon Head, finished basement. $475. After 8 p.m. 478-8155.

210 HOUSES TO RENT UNFURNISHED

OCTOBER 1ST
Delightful three bedroom duplex, wall-to-wall carpet, new appliances. Large kitchen, bath and shower, pleasant view, large sliding glass doors and patio. Children and well-behaved pets welcome. $350 p.m. Glen Lake area. 384-0912 or 592-6625.

TOWNHOUSE
4061 LARCHWOOD
1 BEDROOM, 1½ bathroom, full basement, oil heat, drapes, range, fridge, washer and dryer and fireplace. Rent $375, Manager 477-3481 or 385-2458. Byron Price and Associates Ltd.

BROADMEAD
Charming executive home. Post and beam living room, with high brick fireplace and plank flooring, 4 bedrooms, 2½ baths, panelled den, rent $535. Available Sept. 17. Lease. To view, phone the Royal Trust Company, 388-4311.

LAKEHILL
3 bedroom home with spacious 2 bedroom self contained lower level suite. Good 2-family arrangement, in-law, students etc. Avaiable end of Sept. at $575 per month. Please call 385-2481.
Swinerton, Stewart Clark

WATERFRONT ATTRACTIVE home on sandy beach in Cordova Bay, 3 bedroom plus den, fireplace, 2 sundecks, garage. Available now. Families or students. $475 approximately, to the right parties. 658-5702.

MODERN THREE-BEDROOM amongst new homes, en suite, wall-to-wall, close to schools, shopping. Lease available. $400, Wilson's Rental Management, 382-3941.

BLENKINSOP-MAPLEWOOD area, 3-bedroom, living room with fireplace, dining room, nice yard, quiet street. Close to bus. For responsible married couple. Limit, 2 children, no pets. $385. 477-1300.

WATERFRONT
Beautiful semi-furnished 3 bedroom, 2 bathroom, 4 miles from city centre. Available October 1, $475 per month. Phone 479-2425.

SIDNEY DELUXE 2 BEDROOM house, fireplace, wall to wall, stove and fridge, double garage, garden. $275. Mature couple. Nov. 1. References. Victoria Press, Box 385.

SALT SPRING, NEW 3-BEDROOM home, living room with fireplace, family room, 2 sun porches, large utility room, on large lot with beautiful view of Burgoyne Valley. $375. 112-653-4237.

ONE-YEAR-OLD 3-BEDROOM home. Stone's throw to Portage Inlet. Large lot and loads of parking. Fully furnished $395 plus utilities. Call Mr. MacLeod 385-7721.

2 BEDRTOM FULL BASEMENT home, available any time, Burnside Tillicum area. Fenced yard and quiet street, $300 per month. 385-5590.

MODERN 3 BEDROOM HOUSE, 7981 See-Sea Drive, Central Saanich, 2 fireplaces, 1½ baths, broadloom, sundeck. Available immediately. For appointment, call Canada Trust, 382-8111.

ATTRACTIVE 4 ROOM HOME, newly decorated, w.w., stove and fridge, in Shelbourne area. Rent $275. (Phone Shawnigan 112-743-2736.

1 BEDROOM HOUSE WITH mother-in-law suite in Glenlake area. Fridge and stove included. Reasonable rent, phone 478-6618 after 5.

THREE BEDROOM TOWNhouse, wall to wall, 4 appliances, no children, no pets. Available now. Apply the Royal Trust Company. 388-4311.

WATERFRONT. 3 BEDROOM EXecutive-type home in Gordon Head. Stove, fridge and fully draped. Immediate availability. $600 per month. 592-0662.

GORDON HEAD. NEAR UNIVERsity. 3-bedroom townhouse, 1½ bathrooms, finished rec. room, 4 appliances. Available October 1. $305. 477-3289.

SIDNEY, AVAILABLE NOW, 2-year-old 4-bedroom family home, close to schools shopping, etc. Rent $350 per month. Call 658-8945 after 6.

SOOKE, IMMACULATE 12X52 Mobile Home, $185, includes pad rental, Prefer retired couple or couple with 1 child. No pets. 642-4139.

AVAILABLE NOW, 3 BEDROOM, 1½ bathrooms, all utilities including, Burnside and Tillicum. $325 per month. 383-7354, 386-8243.

2 BEDROOM OLDER HOME, Cook-Quadra area. Available October 15. $360 per month. Phone daily, 383-3142 or 383-1632.

TOWNHOUSE
Apartment style 3 bedroom, Esquimalt area, appliances included. $295 per month. 652-4159.

ONE BEDROOM HOUSE, HIGH Gorge, suitable for working couple. References. No pets. $225. Apply Victoria Press, Box 394.

SIDNEY AREA, 2 AND 3-BEDroom duplexes for rent, October 1st. References required. Children welcome, no pets. 656-4003.

BRENTWOOD. 2 BEDROOMS, stove, fridge, garage and rec. room in full basement. No pets. $350. 642-3801.

NEW HOUSE FOR RENT, 5 BEDrooms, 2½ baths, fireplace, W-W carpet. Near to University, responsible family, $525. 592-6811.

2 BEDROOM, BASEMENT house, Cook-Bay St. Available October 1. $350. 386-3816, 384-4013.

211 HOUSES TO RENT FURNISHED

GARDEN CITY PROPERTY MANAGEMENT LTD.
1394 Hillside Ave.
OLD ESQUIMALT RD. Fully furnished house, available for older responsible couple Oct. 1 to Mar. 31. $250., heat included. Sorry no children or pets.
Details please call 598-5194

3-BEDROOM HOUSE PLUS DINing roon and rec. room, James Bay. Close to all conveniences. Available 1st of Oct. - 31st of Jan. parts of. $350 plus services. 382-2731 between 5 and 9 p.m.

2 BEDROOMS. FULLY FURnished. Washer and dryer included. Near schools. $400 per month. Available Oct. 1.
City Brokerage, 386-3547

ONE YEAR OLD 3 BDRM. home. Stones throw to Portage Inlet. Large lot and loads of parking. Fully furnished $395. plus utilities. Call Mr. MacLeod 385-7721.

TWO BEDROOM A-FRAME beach cottage on Cowichan Lake, Electric, winterized, linen and dishes, $220. Until June, 1977. Box 83, Youbou, 745-6660.

FURNISHED HOME IN country, to rent for 6 months to retired couple. Modern, electric heat, seaview, $250. References exchanged. 477-0853.

2-BEDROOM HOUSE WITH FULL basement, Gorge area, close to all amenities. $300 per month. 537-5671 after 5 p.m.

2-BEDROOM HOUSE, FURnished, huge garden, full basement, close to schools and shops. 384-1898, 384-1161, ask for David.

TO END OF MAY 1977, FURnished cabin with water view, near Mill Bay. References. No pets. $110. Victoria Press, Box 395.

LOVELY THREE BEDROOM MObile home. $325 includes water, monthly cablevision and pad rent. 478-5637 after 5 p.m. or weekends.

SOOKE, 3 BEDROOMS, 2 bathrooms, No pets. Available October 1. References. 642-5324.

FAIRFIELD, 2-BEDROOM, VIEW, sundeck, heated. $400. Adults. No pets. After 6, 385-4353.

3 BEDROOMS, 2 BATHROOMS, $300 month. No pets. Available October 1. References. 642-5324.

212 HOUSES WANTED TO RENT

RELIABLE WORKING COUPLE require 2 bedroom duplex or house. October 15 or November 1, maximum $250. Call 382-1102, 3:30-9:30 p.m.

PROFESSIONAL MAN AND wife looking for 2 bedroom house in Colwood, Langford, Metchosin area. Good references. $300 range. 642-5690.

REPRESENTATIVE AND FAMIly seek secluded accommodation commencing November. Paul Jones, 988-4591 or 731-8811, Vancouver.

MOTHER, 3 CHILDREN, AGES 9, 14, 16 require house. Preferably Fairfield, reasonable rent, references. 592-1929 after 4.

WANTED: SMALL HOUSE OR apartment. Prefer rural area for responsible woman with cat. 598-2353.

212 HOUSES WANTED TO RENT

PEARSON COLLEGE TECHnician requires 1-bedroom house, Colwood-Metchosin area. 478-5083.

215 HALLS, WAREHOUSES, STORES and OFFICES TO RENT

SEASPRAY PROPERTIES LTD./REALTORS
727 G Johnson St.

NOW LEASING
OFFICE SPACE
BETHANY CT. — $5 sq. ft. deluxe accommodation.
QUADRA CENTRE — The best in town, limited space available.
MCKENZIE — from 450 sq. ft., most attractive rates.
ESQUIMALT — small offices from 434 sq. ft.

RETAIL SPACE
FORT ST. — 1000 sq. ft.
HILLSIDE — 1 only, 2300 sq. ft.
ESQUIMALT — 1200 sq. ft. in busy mall.

WAREHOUSE
CECELIA — 6600 sq. ft.
ESQUIMALT — 3000-6000 sq. ft.

For Further Information Contact
386-3124 R. D. LAW 478-9474
386-3124 J. COLWELL 479-4670

Park Pacific
PROFESSIONAL OFFICE SPACE available in new five-story concrete, fully air-conditioned and carpeted building on Quadra St. near McKenzie Avenue with ample on-site parking. Architect designed interior layout and decor. WILL CONSTRUCT INTERIOR INTERIOR PARTITIONING TO SUIT TENANT.
Park Pacific Apartments Ltd.
388-5491

1800 SQUARE FEET PLUS ADjacent 850 square feet. Reasonable. Rapidly growing Shawnigan Lake village centre. Smaller divisions possible.
360 square feet. Views of valley and straits. High traffic count. Adjacent to professional offices and coffee shop. 6111 Pat Bay Highway.
250 square feet, view of Sooke Harbour and Olympics. Beside Medical-Dental Building. High traffic count, high growth area. 6588 Sooke Road.
Contact J & J Management Ltd., 652-2521, 652-3821. Leave message.

PRIME OFFICE SPACE
Situated on the corner of Hillside and Wark between Quadra and Blanshard. This space is brand new and situated close to town but far enough that there is lots of parking. The building has air conditioning, elevator, janitorial services, electricty included in the negotiable rents. For further information call:
WILF GEE 477-5550
WESTMONT REALTY LTD.
920 Hillside
386-6796

FOR LEASE
1,200 sq. ft. warehouse-office in Town and Country district.

Office to share, including phone, telephone answering and private office, $150.
Keating Investments Ltd.
386-2910 656-3233

PROFESSIONAL OR COMMERCIAL OFFICE
969 sq. ft. office in brand new building. Separate outside entrance, private bathroom. Heating and air-conditioning included. $605. per month. Call 385-7721 or 595-4273.
WESTALL MANAGEMENT LTD.

PANDORA-QUADRA
Large showroom. Four offices with ample working or warehouse area in rear. Approximately 5,000 sq. ft. prime location, parking. Lease available. Rent approx. $950 per month. 904 Pandora Ave. or phone 382-5157.

NEW WAREHOUSE FOR LEASE OR SALE
One block off Douglas Street. Areas available 2500, 3000 or 4500 sq. ft. Sprinklered, automatic levellers. For further details call: JACK MEARS 598-3321.

HALLS FOR RENT
BINGOS, PARTIES, MEETINGS, ETC.
QUADRA RECREATION SOCIETY
852 MASON ST.
PHONE 386-0723 OR 479-7091

LOCATED IN VIC WEST-Esquimalt area, office space ranging from 600-800 sq. ft. Available now. Rents from $150-$175 including heat and light. For further details contact Mr. Anderson at 382-2721 or 477-4985.

DOWNTOWN OFFICE
Approximately 438 sq. ft. office available October 1 in modern air conditioned professional building opposite city parkade. Reasonable rent. Contact M.E.P.C. Phone 383-4168.

OFFICE, WAREHOUSE COMBInation totalling 2,300 sq. ft. renting now including heat and light. Warehouse has large overhead door and high ceiling. Additional information from Mr. Anderson at 382-2721 or 477-4985.

PROFESSIONAL OFFICES
In a new office building on Burnside near Douglas. Ample on-side parking, carpeted, common reception area, answering service, typing and secretarial work available. Very low rates. 386-8781.

OAK BAY JUNCTION
Store of approximately 700 sq. ft. Available October 1. Rent $185.00. Apply:
david burr ltd.
655 Fort St. 384-9335

AVAILABLE IMMEDIATELY, clean bright office, Burnside area, renting for only $90 per month. For further details please contact Mr. Anderson at 382-2721 or 477-4985.

FOR LEASE: WAREHOUSE building, 531 David St., 5,000 sq. ft. Warehouse clear span, 16 ft. ceilings, 2 overhead doors, will partition to suit tenant. For further information call 386-6308.

ATTENTION CONTRACTORS
Downtown location, over 1700 sq ft commercial shop and office and approx. 4000 sq ft. fenced parking and storage lot. Western Homes Ltd., 386-3498.

DOWNTOWN OFFICES FOR business and professional use. Areas from 200 to 1500 sq. ft. Competitive rates. Apply the Royal Trust Company, 388-4311.

RETAIL STORE
Approximately 400 sq. ft. retail space available in the 720 Yates Street mall. Rental enquiries, M.E.P.C., 383-4168.

HASHNA COURT
Offices, wholesale, space for lease. Choice location. 3347 Oak Street. A. S. Bains Dev. Ltd 384-5016 anytime.

NEW BUILDING IN VICTORIA, ground floor, air conditioned office space. Near arena. $4 sq. ft. Also in Esquimalt, $3 sq. ft. 386-0832, business hours.

PRIME STORE, FOR RETAIL, office, etc. Excellent location in Estevan Shopping Centre. 477-1420 after 6 p.m.

800 SQ. FT. SECURE STORAGE space at 1322 Blanshard. $125 per month. Mr. Walpole 386-7694

1020 SQ. FT. OF MODERN office industrial workshop space for rent in Sidney. Phone 656-5793.

FOR RENT, SMALL STORAGE area. Available October 1. Gorge Shopping Centre Ltd. 388-5812.

MODERN ESQUIMALT OFFICE, 418 sq. ft. $150 monthly. Esquimalt Legion 386-7635.

SECOND STORY OFFICE AVAILable immediately. 528 sq. ft. Close to Douglas St. 382-2116.

$175. OFFICE SPACE AND REceptionist. To answer phone. 386-2843.

233 MORTGAGE LOANS and INSURANCE

We Specialize In
FINANCING DEVELOPMENT
1st and 2nd MORTGAGE LOANS ON ACREAGE, APT. SITES Or Most Any Real Estate Holdings ANYWHERE IN B.C.
CASH VALUATIONS ON EXISTING MORTGAGES OR AGREEMENTS GIVEN WITHOUT OBLIGATION COURTESY TO FELLOW BROKERS
PHONE MR. LEN THOMAS COLLECT AT 384-7128
Douglas Hawkes Ltd.
990 Blanshard St.

MORTGAGES
We have funds available for 1st and 2nd mortgages with flexible terms. Rates begin at 11¾%.
P. R. BROWN
AND SONS LTD.
762 Fort St. 385-3435

MORTGAGE FUNDS AVAILABLE FOR FIRS MORTGAGES AT 12%, SECOND MORTGAGES AT 15% AND INTERIM FINANCING. FOR DETAILS CONTACT MR. McKENZIE 386-7521. BOORMAN INVESTMENT CO., LTD. 1111 GOVERNMENT.

Funds available immediately for 1st and 2nd mortgages. Contact:
david burr ltd.
655 FORT ST. 384-9335

VENTURE MORTGAGE LTD.
Residential, commercial, interim and long-term funds available. 386-3281.

MORTGAGE FUNDS NOW available. Continental Estates Corporation, 777 Fort St., 385-6778.

234 MORTGAGES FOR SALE

SINCE 1887
Pemberton, Holmes Ltd.
1000 Government St.
MORTGAGE INVESTMENTS
Provide excellent yields for your portfolio
12 - 12½%
In good quality mortgages
1 YR.-5 YR. TERM
$3,000 AND UP
CALL 384-8124
Richard Holmes or Vincent Holmes

MORTGAGE FUNDS
24 Hour approvals
1st-2nd and 3rd Mortgages
Short and long term
We are specialists in unconventional financing
H. HEGEN REALTY
No. 204 - 493 BURNSIDE EAST
MORTGAGE DEPT. PH. 388-4014

FIRST MORTGAGE — 12% Victoria downtown property. For full detaills contact D. H. MacGillivray 388-6691.
Roberts Investments Ltd.

235 WANTED TO BORROW

FIRST MORTGAGE, $30,000 AT 12%, 5-year term; first mortgage $40,000 at 12%, 5-year term. For details contact Mr. McKenzie 386-7521. Boorman Investment Co., Ltd., 1111 Government St.

BUILDER
Requires short term funds, fully secured by mortgage. Interest 16% and up. Provision for rollover to interested investors. 386-0130.

WANTED TO BORROW TO start business in burnt furniture and canvas work plus upholstery. 382-3832.

240 BUSINESS OPPORTUNITIES

IDEAL MAN AND WIFE BUSINESS. PREFERABLY YOUNG, AMBITIOUS AND WILLING TO LEARN. EXCELLENT RETURNS AND LOW OVERHEAD. ONLY $3,500.00 DOWN, TO THE RIGHT PERSON. APPLY VICTORIA PRESS, BOX 383.

GOV'T ST. BUSINESS
This business provides a unique opportunity for an enterprising person or couple who want to be their own boss. Complete details available, and confidential showings at your convenience. $59,000. MLS.
385-7721 Dale Briggs 592-3978
Gardner Realty Ltd.

WELDING SHOP
Ornamental and custom work for one or two people; includes 12M fixtures and equip. On 3 yr. lease, $240 net rent. F.P. $21,900.
BOB CARTER 598-6143 or 385-2481

SAWMILL AND ACREAGE
Mixed timber, 1200' Hwy. frontage, flat arable land. 2 cottages. Truck and equipment. F.P. $110,000. (Owner may carry some).
BOB CARTER 598-6143 or 385-2481
SWINTERTON STEWART CLARK

Be your own boss with your own territory van, inventory, and there's a thirty-day handover period to get you established. All this for $50,000. If you are a self starter with a good knowledge of the automotive service trade please call me to discuss terms. JOHN ADDICOTT. NANAIMO REALTY. 385-5741 or 477-8232.

DON'T MISS THIS
Terrific Business Opportunity. One of Victoria's oldest established Meat Markets in a prime location. Bargain priced at $60,000. All equipment included.
JACK GREENWOOD
386-2911 or 384-5228

UNIQUE 100 SEAT DINING lounge, full liquor license, kitchen facilities. Full price to inclule building, with restaurant and large 4-bedroom living quarters, situated on 3 large lots and all equipment. Asking $225,000. For appointment, write to Victoria Press Box 317.

THE WORLD FAMOUS BENS (Montreal) smoked meat is opening a second franchise in Victoria. Capacity: 40 seats. Investment under $40,000. Direct inquiries to C. M. Chambers Care of Jason's Child, 1441 Douglas St., Victoria.

$16,900 — LAUNDROMAT AND coin op drycleaning for sale, $12,000 down payments with low interest rates on balance of mortgage payments. Apply to Victoria Press Box No. 369.

COUPLE
Can make over $20,000 yearly in exclusive established up-island manufacturing and retail business. F.P. $40,000 cash. Principals only. 652-1861 evenings.

OAK BAY, WOOL AND CRAFT SHOP WITH P.O. Lease available and good potential. Phone 592-3920 or 386-6552, F. C. Hully, Real Estate, 620 View.

HOW TO EARN AT HOME ADdressing envelopes. Rush stamped addressed envelopes. Envelope to: D. R. Agencies, Box 1094T, Duncan, B.C.

TRANSPORTATION COMPANY for sale. 749-3481 or 749-3221. Lake Cowichan.

240 BUSINESS OPPORTUNITIES

P.R.B
P. R. BROWN
AND SONS LTD.
"The People to See"

DRYCLEANING
A GROWING BUSINESS LOCATED IN A RESIDENTIAL AREA IN CITY. EASILY OPERATED BY A COUPLE. VENDOR ANXIOUS TO MOVE UP-ISLAND. WILL CONSIDER ALL OFFERS INCLUDING TRADES. (car, boat, etc.). ASKING $15,500 WHICH INCLUDES: 4 HAMMOND CLEANING UNITS PLUS RELATED ITEMS SUCH AS CASH REGISTER. VENDOR WILLING TO ASSIST PURCHASER FOR SHORT PERIOD IF REQUESTED. VIEW BY APPOINTMENT ONLY. EXCLUSIVE. CALL:
MESSRS.
K. O. MOORE D. WAGNER
385-3435 (ANYTIME)

GREEN THUMB
AN IDEAL BUSINESS FOR A COUPLE INTERESTED IN PLANTS. WELL ESTABLISHED, JUST TAKE OVER AND OPERATE. PRESENTLY STOCKED WITH TROPICAL PLANTS AND RELATED ITEMS. VENDOR WILLING TO ASSIST IN THE OPERATION FOR SHORT PERIOD IF ASKED. CALL US FOR AN APPOINTMENT TO VIEW THIS 544 SQ. FT. ATTRACTIVE PLANT SHOP IN CITY CENTRE. EXCLUSIVE.
MESSRS.
K. O. MOORE
D. WAGNER
385-3435
ANYTIME
(Courtesy to Realtors)

Century 21
REAL ESTATE
PRINCIPAL PROPERTIES
4088 SHELBOURNE
477-9514

WATERFRONT RESORT
PARKSVILLE, B.C.
EXCLUSIVE LISTING
368 Feet of Vancouver Island's Finest BEACH, Once In a Lifetime Opportunity. For Details Phone TED HOBBS, 477-9514 (Bus.) OR 383-0244 OR 388-6275. Pager No. 799.

Barbershop
Unique first class operation in superb setting. Oak Bay-Victoria. $25,000. MLS Ross or Marion 477-9514, 652-2736, 388-6275 pager No. 2813.

BUSY MONEY MAKER
KITIMAT
VICTORIA
Food service franchise available. The business is there, the lease is signed, equipment completely installed — ready to go. Enclosed Shopping Mall location guarantees success. An excellent opportunity to get into business for yourself. Partial financing if necessary.

EXCELLENT OPPORTUNITY
DIRECTOR OF REAL ESTATE
Orange Oasis Food Services Ltd.
1930 W. Broadway,
Vancouver, B.C. V6J 1Z2
733-7317.

WHITTOME'S
1111 BLANSHARD 388-4271

RESTAURANT
Restaurant and Dining Room in top traffic area downtown. Excellent return. Sales increasing monthly. Seats 75. Licensed. For confidential interview call 388-4271 anytime.
I. G. LIDSTONE
J. H. WHITTOME & CO. LTD.

POSSIBLE EXPANSION
GOOD RETURN
Even with the terrible tourist season this little 16-unit, cement block, apartment-motel made $21,000 net in the first 8 months with absentee ownership. Next year will be much better. An ideal man-wife operation where can net at least $30,000 before financing. Owners will accept house as down payment. City indicates this property is under developed. Only 16 unites on 195000 sq. ft. of prime land. Only 11 years old. Asking only $249,000. Call: FRANK WILLS at 598-3344.
JACK MEARS
OAK BAY REALTY LTD.

DELICATESSEN
Excellent husband and wife business in a busy downtown location showing very good return. Price includes: fixtures, equipment, leasehold improvements and goodwill. Stock extra. Complete details available to qualified purchaser. Priced at $49,900. For Confidential showing call:
W. MICHAELS R. JOHNSON
RITHET AGENCIES LTD.
382-4251

LUCRATIVE CAB CO. OPERATing on Victoria border, serving growing communities. $37,500. No phone information see Allan Klenman
AND
Downtown gift and Art shop specializing in oils, prints, engravings. $15,000. Lock, stock and barrel. Al Klenman, T & C Realty, 382-7276.

Excellent Mobile Home Park In City
of Nanaimo. 49 pads on 8 acres. Fully developed with all amenities included. Check this one out with
JACK GREENWOOD
386-2911
Homefinders Wall and Redekop

SALT SPRING ISLAND COMmerical zoned cottage for rent, one acre parking. Could use for business or living. 383-9032 (not weekends).

Built-in Vacuum systems and Intercoms, sales and installations. Exclusive lines. Victoria Press Box 399.

PRIVATE DETECTIVE AGENCY, many years in business. Shows good net, requires management only. Victoria Press, Box 362.

BEAT LOCKOUTS AND STRIKES, be your own boss. Own your own janitorial service. 478-4114.

GOOD OWNER-OPERATED BUSIness. No rents, commission only. Reply Victoria Press, Box 410.

244 REVENUE PROPERTY

OPEN HOUSE
Sat. 1:30-4:30
SxS DUPLEX
762 LAMPSON

See this spacious post and beam with lovely views. In-law suite in owners side. Wall-to-wall throughout. Asking $128,500. For prior viewing please call:
CLARE PALMER
383-9181
or JEAN LAMBERT
656-3426
Century 21
Principal
Properties Ltd.
477-9514

COLWOOD SXS DUPLEX
$67,900
No steps to this completely remodelled conventional duplex, located on a corner lot with private fenced yards. Each side has living room, big kitchen, 2 10x13 bedrooms, 4-pce. bath, utility room and storage. Separate front and rear entrys, electricity, heating, etc. Well decorated and bright, will rent for top dollar. New MLS.
KEN MANN
Bus. 598-5144 Res. 477-6773

FAIRFIELD CONVERSION
6 suites — $95,000.00
FAIRFIELD CONVERSION
8 suites — R3 land — $150,000.00
TOWN & COUNTRY
Commercial block — $395,000.00
GOVERNMENT STREET
Commercial — $209,000.00
TAX SHELTER
3 townhouses — $155,000.00
GERRY MARTIN
Bus 598-5144 Res 477-7050
T. L. Mann & Associates Ltd.

DUPLEX AT
AXE POINT
BEAUTIFULLY CLEAN, DUPLEXED PROPERTY. CURRENT REVENUE FROM LOWER SUITE $225 P.M. THE MAIN FLOOR INCLUDES LARGE LIVING ROOM WITH FIREPRACE, FULLY UP-EATING AREA PLUS 2 BED-EATIN GAREA PLUS 2 BEDROOMS AND FOUR-PIECE BATHROOM. THE SUITE HAS 2 BEDROOMS, LIVING ROOM, KITCHEN WITH EATING AREA AND A 3-PCE. BATHROOM. ONE OF THE BASEMENT BEDROOMS COULD EASILY BE INCLUDED IN THE UPSTAIRS ACCOMMODATION. THE LOT IS LARGE AND EASILY MAINTAINED. ASKING $68,500. CALL: PETER BARDON, 592-2431.
LANSDOWNE PROPERTIES

CHARACTER DUPLEX
$62,900
WITH TERMS TO SUIT
Located one block from the Gorge waterfront in an excellent residential area. The older up and down duplex has been completely renovated. Including new wiring (separate meters), plumbing, furnace, roof, etc. Three bedroom suite and a one bedroom suite both completely modern with wall to wall carpet etc. Try your down payment. MLS.
PETER DUECK OR
MIKE WESTON
656-6060 386-7521 598-3955
BOORMAN INVESTMENT CO. LTD.
1111 Government St.

BUSINESS OPPORTUNITY
Modern contemporary office building conveniently located in the hub centre of Langford. Building consists of 11,745 sq. ft. Presently leased 7,995 sq. ft. Still available for lease 3,759 sq. ft. Average lease per sq. ft. is $6.75 Net. Present leases boast a Bank, Government offices and other on long leases. Excellent potential at asking price of $725,000. Present mortgage of $558,000 at 11¾ per cent. For further information on leases and options, etc., and building construction and inspections, call listing salesman.
477-1841 RENE BOURDIN 642-4150
BLOCK BROS. REALTY LTD.

$62,900
3 suiter showing good return, quiet street, overlooking the Gorge. Vendor will consider trading up to a larger rental investment.
GORDON STEVENSON
479-7692 385-1431
B. A. REALTY LTD.

3-Suite Conversion Apt.
2 ONE BDRM. AND 2 BEDRM. upper suite. Excellent location close to Camosun College. Try your offers on down payment and the asking price of $63,500.
479-1667 Edith Gutemar 598-7053
J. H. Whittome and Co. Ltd.
Royal Oak Branch

27 SUITES
Investment opportunity with minimum participation. Attractive apartment comprising a good mix of 1 bdrm. and bachelor units plus a 2-bdrm. mngr. suite. Covered and open parking. The projected revenue indicates a better than usual return on purchase price $485,000.
386-3231 JOHN A. JOHN 477-8096
BLOCK BROS. REALTY LTD.

INVESTMENT PROPERTY
5 LARGE SUITES Vic West. Grossing $9,192.00. Asking $61,900. 12 SUITE HERITAGE CONVERSION. Grossing $22,332.00 Asking $158,500.
Details from WAYNE BUTTERFIELD Res. 385-0858 or GRAHAM IRELAND Res. 595-8845 or Rithet Agencies Limited 382-4251 anytime.

Fairfield Revenue
Large three-bedrm. suite on main floor, big living room, sep. dining room, updated kitchen. Two more bedrms. and full bathrm. in basmt. Upstairs two-bedrm. self-contained suite. Early vacant possession can be arranged. Well priced at $62,900. Owner has bought.
386-7771 PETER MASON 477-9318
MOODY AND MASON REALTY

SICK OF
MAINTENANCE?
Front to Back self-contained suites. New foundation, roof, wiring, plumbing all within last 2 yrs. Newly renovated and landscaped. Ideal rental location. Front suite $350, back $210. Priced to sell at $56,900.
385-7721 Kent Macleod 595-4273
GARDNER REALTY LTD.

APARTMENT FAIRFIELD
11 suite apartment in good condition, 10 1-bdrm and 1 bachelor. Full price $225,000. Call:
385-7721 Harold Ware 598-4358
GARDNER REALTY LTD.

MOUNT TOLMIE AREA
Side by side modern duplex, 2 bedrooms, each side, large corner lot call now to view Connie Weyler 386-6164 or 592-1961.
CASTLE PROPERTIES LTD.

DUPLEX
Up-down each 1,140 sq. ft., 2-bdrm. newly renovated. Good rents against asking $65,000.
592-1768 592-1768
THE ZIEGLERS
384-8075 (PGR. 310)
CANADA TRUST

WOODWARD'S AREA. GOOD rental or holding corner property. Presently rented for $720 month. Only $6.75 per sq. ft. Phone 382-7685, after 5 p.m.

BEACON HILL PARK, 13 suiter, excellent holding property for future development, 14,500 sq. ft. 477-3156, 477-9437.
ft. of land, large 8% mortgage.

244 REVENUE PROPERTY

APARTMENTS
FOR SALE
43 SUITES
Gross income approx. $118,000.
Asking price $775,000.
42 suites
Gross income approx. $93,000
Asking price $699,000
FOR MORE DETAILS
CALL:
BILL SIDHU 477-5382
OR
RICK KINNIS 477-9394
WESTMONT REALTY LTD.
920 HILSSIDE
386-6796

RARE OPPORTUNITY ENJOY ADDED INCOME
ASKING PRICE $69,500
A modern 4-year-old home in a new district, featuring 7 bedrooms, 2 bathrooms, shake roof, hardwood floors, approx. 2000 sq. ft. of living area, complete with fridge, stove, dishwasher, sundeck. Some furniture. Three lady guests paying $950 per month, and would like to stay on. Try $10,000 down, and income would more than cover mortgage and interest payments. For further information call Patrick Snow, 592-3931 or 386-7545.

CITY REVENUE
Excellent income producing property on Bay Street. Consists of 3 floors, 3 rooms on each. Kitchen on main and in basement Price is only $68,000. A return in excess of 12 per cent. For further information please call:
BILL THOMAS
388-6454 743-0185 (Collect)
REALSPAN PROPERTIES LTD.

APARTMENT BLOCK
2 years old. 94 Suites, 2 elevators. Good mixture of 3's, 2's and 1's. Lots of recreational facilities. Gracious lobby and tasteful decor. Suit group of investors — for more information regarding this property please contact: LEX BOHER 598-1665 or TERRY SMOLLETT 388-6275 Pager 729 or 595-5171, Canada Trust.

SIDE-BY-SIDE DUPLEX, 3 BEDrooms and 2 bedrooms. $79,500. Appliances included. All trades and D.P. offers considered. 1323-25 HAULTAIN ST. Jim Ranson, Westgate Rlty. ML 19695. 388-9941 or 479-5910.
offers considered. 1323-25 HAULTAIN ST. Jim Ranson, Westgate Rlty. ML 19695. 388-9941 or 479-5910.

APARTMENT BLOCK
6 years old. 36 suites, balconies, elevator, wall to wall carpeting. Full price $615,000. Call:
385-7721 HAROLD WARE 598-4358
GARDNER REALTY LTD.

CITY REVENUE
Near Jubilee Hospital — 4 units. Excellent condition. Owner will carry balance with $10,000 down. Full price only $56,900. Phone Kay Davies or Gladyce McLure, 385-2458. Byron Price & Associates Ltd.

CHARACTER HOME
5 SUITES
An older home with 5 suites, grossing almost $8,000 a year. Excellent tenants. Offered at $67,000.
477-1841 TED WALFORD 598-1420
BLOCK BROS. REALTY LTD.

28 SUITES
Modern apartment block only 7 years old. Owner would consider family home as part payment. Asking $460,000. For more information call:
385-7721 Bill Weiss 598-8443
GARDNER REALTY LTD.

LEGAL DUPLEX, CITY — 2 BR. and 1 BR — 2 fireplaces — double garage — secluded lot — $58,500. Gladyce McLure 385-8047, Byron Price & Associates Ltd. 385-2458.

ONE 14 SUITE ($389,000), RENtal building 7 months new; one 55 suite building ($1,512,500), 4 months old. Both under C.M.H.C. subsidy programmes. 479-8812; evenings 477-4906 or 477-7509.

247 COMMERCIAL OR INDUSTRIAL PROPERTIES

4 SUITES
$57,500
4-1 bedroom, light housekeeping suites, 2 on main and 2 up, with bathrm. on each floor. Suites are good sizes, reasonable condition and all rented. Centrally located —price $57,500 and vendor may carry to good down payment. Exclusive with:
CLIFF HALAYKO
384-8075 (Pager No. 501)
LEE WROBEL
388-6275 (Pager No. 654)
or 385-7761 Anytime
D. F. HANLEY AGENCIES LTD.

WHOLESALE WAREHOUSE ZONED
15,000 sq. ft. of CS-6 zoned property. Ideal for warehouse, office accommodation. Three houses on property. Rental revenue $12,720 per annum. Property adjoins proposed Blanshard Street extension. Priced at $154,900.
385-7721 KENT MacLEOD 595-4273
GARDNER REALTY LTD.

ESQUIMALT INDUSTRIAL LOT
Located in the Devonshire Rd. Industrial Park, lot is 42x250, has excellent older home. Live in or only $6.75 P.S.F. Good holding or use right now. Listed at $69,500.
KEN MANN
598-5144
T. L. Mann & Associates Ltd.

WAREHOUSE
1800 SQ. FT. STRATA WAREHOUSE WITH 18-FT. CELING, IN VICTORIA. EASY ACCESS, GOOD PARKING, ZONED M2, HEAT AND HOT WATER, CORNER DISPLAY WINDOW, POTENTIAL MEZZANINE AND 1st OPTION ON ADJOINING UNIT. PRICE ONLY $66,000. CALL: BRIAN RIPLEY, 598-5643 OR LANSDOWNE PROPERTIES, 592-2431.

INDUSTRIAL LIMITED LIGHT
14,400 Sq. Ft. of M-1 Zoned land 100 ft. off Douglas St. in the downtown area. Has 3 Old bldgs. which are presently rented. Asking $158,400.
WAYNE BUTTERFIELD Res. 385-0858 or GRAHAM IRELAND Res. 595-8845 or Rithet Agencies Limited 382-4251 anytime.

IF YOU ARE INVESTMENT minded, buy this 5-suite building with small garden and 2 garages, in apartment zoned Quadra and Tattersall area. Live in one suite and have income of the other suites. Pay for your house. Raise a new 1st mortgage and you have your down payment with no money of your own. Price is low at $79,000. Call owner after 8:00 p.m., 656-8817.

INDUSTRIAL PROPERTY
10,400 sq. ft. of M3 zoned property —87 ft. frontage in Hillside West area. $10 per sq. ft. Rented house on property. For mor information call HUGH YEREX 592-2407 or res. 479-8169.
WHYTE & GOWER
OAK BAY PROPERTIES LTD.
2227 Oak Bay Ave.

M2 ZONED
3 adjoining 60'x120' lots prime Hillside warehouses area. Improvements comprise near new 5900 sq. ft. warehouse ($197,000) older 7000 sq. ft. warehouse ($105,000), older 2 storey 1035 sq. ft. house ($73,000). Open to offers.
477-1841 BILL REMPLE 658-5794
BLOCK BROS. REALTY LTD.

AVAILABLE IMMEDIATELY, A large, blacktopped fenced area with building. Excellent location for storage or sales of boats, vehicles, etc. For further details call Mr. Anderson at 382-2721 or 477-4985.

247 COMMERCIAL OR INDUSTRIAL PROPERTIES

P.R. B
P. R. BROWN
AND SONS LTD.
"The People To See"

DUPLEX ZONED CLOSE IN
2 corner lots 60x100 on a treed boulevard. Ideally suited for Strata Duplex. Present rental income of $570 per mo. Asking $79,500. All offers considered. Discuss with:
K. O. MOORE OR
D. WAGNER
385-3435 — anytime

CENTRAL SAANICH WATERFRONT
5.8 acres zoned, Tourist Recreational Commercial Great development potential within 10 mile circle. Asking $225,000. More information?
K. O. MOORE OR
D. WAGNER
385-3435 — anytime

Green Acres
HENDERSON REALTY LTD.
385-9741

INDUSTRIAL ACREAGE
$3.30 per foot, up to 4 acres for sale, Keating X Rd. area. Can be divided to suit purchaser. Excellent value.
479-3849 BUD HUDSON 385-9741

CENTRAL SAANICH COMMERCIAL
Part C. 3 and part residential piece of land (almost 1 acre). Vendor needs to sell, is looking at all offers. Appraised at $110,000.00. Property consists of 85'x100 of C. 3, good for medical building, retail outlets, banks, laundromats, garage etc. Also there is an existing Panabode home that can easily be moved. For further information, call Sue Warke, 479-7725.
CASTLE PROPERTIES LTD.

FOR LEASE
RETAIL OR OFFICE SPACE. UP TO 3,100 SQ. FT., HEATED, AIR-CONDITIONED. AMPLE FREE PARKING. FOR INFORMATION CALL NORM ROSS.
BUSY COMMERCIAL
AREA
GOLDSTREAM ROAD
Norm Ross
ASSOCIATES LTD.
440-1070 DOUGLAS 382-6151

IF YOU ARE INVESTMENT minded, buy this 5-suite building with small garden and 2 garages, in apartment zoned Quadra and Tattersall area. Live in one suite and have income of the other suites. Pay for your house. Raise a new 1st mortgage and you have your down payment with no money of your own. Price is low at $79,000. Call owner after 8:00 p.m., 658-8817.

Builders-Investors
24-suite apartment site. Zoned and ready to go. Close to everything. Joe Blodgett, 656-5653.
J. D. BOSDET LTD.
120-727 Johnson St.,
Victoria, B.C.

COMMERCIAL BUILDING
Located in Colwood on busy street, 4500 sq. ft. floor area, ideal for retail or wholesale outlet.
478-5561 BOB PAUL 478-2477
BLOCK BROS. REALTY LTD.

928 PANDORA — C2 COMMERCIAL—A-1 condition—suitable offices, shop, stores, etc. $175,000 terms. Take duplex or residence in Oak Bay, Fairfield, Gordon Head as part payment. 385-5150.

250 HOUSES FOR SALE

Century 21
REAL ESTATE
PRINCIPAL PROPERTIES
4088 SHELBOURNE
477-9514

OPEN HOUSE
FRI.-SAT.
1:30-4:00 P.M.
3205 CARMAN ST.
(Near Lansdowne)
IMMEDIATE POSSESSION
Seen Everything?
A Dream Home
Come
TRUE!
DON'T BE CONTENT WITH
Browsing Through
Real Estate Ads
COME AND SEE
THIS ONE!
Beautiful Outside
Superb Inside
$53,500
For Earlier Viewing
PLEASE CALL
W. G. MOORE
479-3331

PRIVATE SALE
1456 Stroud Rd.—City. 2 bedrooms, large living room, bath and bright cheery kitchen with eating area on main floor. Full-size basement with 1 finished bedroom and garage. Fruit trees galore, nicely landscaped yard. Phone 595-6724. No agents please.

NEAR GORGE WALKWAY
LARGE FIVE-ROOM older home, 1400 sq. ft. with extra room in basement. Lot size 60x198 ft. Also adjacent vacant lot 49x198 ft. No Agents. Phone 386-1858 between 9 a.m. and 7 p.m. for appointment to view.

URGENT SALE
2855 Fifth Street, Modern 21-year-old stucco home in excellent condition. Two bedrooms, dining room, full basement with rumpus room and drive-in garage. Priced for quick sale at $51,500 with excellent financing. No agents. 383-7735.

250 HOUSES FOR SALE

National Trust
SINCE 1898

MOVE RIGHT IN IMMACULATE COLWOOD SPLIT
Located in a quiet, mature residential area of Colwood, this 9-year-old split level family home can be occupied and enjoyed within a matter of days. 3 bedrooms and 4-pce bath on the upper level, LR, DR, and Kitchen on the middle level with Rec. Room, Workshop and Utility Room on the lower level. A high crawl space provides ample storage space plus the location for the furnace. Lovely landscaping, sundeck, long carport and heavy shaked roof are further amenities enjoyed by this fine home. Good value at $62,500. For details call
STAN JAMES
595-2961 OFF. RES. 592-3740

OWNER HAS MOVED OFFERS INVITED
For this 19 year old Modern home located close to Hillside Shopping Centre. 2 bedrooms, nice L.R. with floor to ceiling old brick fireplace and gleaming hardwood floor, kitchen with eating area, 4 pce bath, utility room. Level lot with trees, shrubs, flowers and lawn. No thru street. Offers invited to the asking price of only $47,900. Arrange to see by phone now.
STAN JAMES
595-2961 OFF. RES. 592-3740

SMALL HOUSE BIG LOT
This could be just the property for which you have been searching! A one bedroom stucco cottage surrounded by towering fir trees on a level lot 269' in depth and located on a no-thru street in Langford, well away from the main busy thoroughfares. For further details on this ML 19596, priced at only $39,900. Please call
STAN JAMES
595-2961 OFF. RES. 592-3740

SURPRISE! EXTRA LOT
$53,900
Just listed—cozy no-step 2-bedroom bungalow, ideal for starter or retirement. Chicken house and small barn on property. Low taxes. Don't miss this one! Call now
GLADYS MILLER
595-2961 OFF. RES. 598-7936

Open Houses
THURS., FRI., and SAT.
2-6 P.M.
THERE IS STILL TIME for a qualified purchaser to benefit from the B.C. Government second mortgage when buying this NEW home at 4088 Quadra St. Open for viewing
ENA NEMETH
595-2961 OFF. RES. 477-4641

PANORAMIC VIEWS SEA and MOUNTAINS ESQUIMALT
Spectacular sea views from this immaculately kept home of over 1200 sq. ft., sits high on park-like double lot. Enjoy the views and watch the ships go by from a spacious living room with picture windows. Luxuriously carpeted throughout, two large bedrooms on main, plus den or third bedroom in ground level basement. A pleasure to show. Price $79,900. To view, call: DES DESJARDINS. OFF. 479-7161 or RES. 385-8925.

Century 21
MAYFAIR REALTY
Mayfair Centre
386-2955

LAKE SIDE!
1.45 acre country setting yet not too far out. Borders on west side of lovely Elk Lake. 2600 sq. ft. finished area executive home. Quiet area, 5 bedrooms, den, rumpus room. Many extra features, 3-car garage-workshop. Custom built for owners, expertly finished. Be sure to see this. Trades considered. MLS. Price $139,000. GEORGE PARSONS, 386-2955 or 598-3847.

LIKE ELK LAKE?
Spacious and gracious character home situated on 1.8 acres overlooking the lake. Huge living room and dining room, both with fireplace. 5 bedrooms, den, 3 bathrooms, family kitchen and much more. $130,000. The front portion of the property is beautifully landscaped with mature shrubs and variety of fruit trees and sprinkler system. Rear is treed with stalls for two horses. There is a tea house, two garages and much more that must be seen by calling JIM ALLAN or LEIGHTON NOBLE, 386-2955.

CONTRACTORS
Don't miss this one, over ½ acre lot complete with 3 bedroom home on one side of lot and a 26x55 garage with high ceiling, doors at both ends with workshop on the other side of the lot. Reduced from $91,500 to $86,500. LARRY LINEHAM, 386-2955 or 595-0134.

STRANGE
This home has been advertised for 22 weeks and strangely nobody has purchased. It is a three bedroom bungalow with all the extras including large living room with heatilator FP, nice dining room cute kitchen, the home is nicely decorated and sits on 1.38 acres. It can be yours for $55,000. Call me now—PETER SYKES, 386-2955 or 382-3216. MLS 19595.

GORGE AREA
Almost new. A must to see, this well maintained 2-BR home with a separate dining room, large kitchen with a built-in dishwasher. Asking $49,900. For more information call LARRY QUAGLIOTTI, 386-2955 or 479-6609.

ONLY $46,900
3 bedrooms, close-in, convenient to stores, school, etc. Completely renovated and added to. In lovely condition. New fireplace, distinctive kitchen, utility room. Be sure to see this MLS. GEORGE PARSONS, 386-2955 or 508-3847.

CUTE AND COZY
Tidy 2-BR home CMHC approved in West Burnside area. Good starter or retirement home. Vendor has bought, so make an offer. Asking $41,500. Quickly call LARRY QUAGLIOTTI, 386-2955 or 479-6609.

DRIVE BY:
3302 Shelbourne 5 yrs. old
1337 Grant St. Duplex

THIS
is what you get. 1,800 sq. ft. of living area. Three large bedrooms, master extra large with two-piece bath and walk-in closet. Living room and dining area with sundeck off. Brighter, better than average kitchen, fridge, range and dishwasher. Basement planned for extra rooms, wired and heated. Two-car parking, one covered. A really smart Townhouse at 1681 McKenzie Ave. But come and see for yourself. We are OPEN FOR YOUR INSPECTION 1:30 TO 5 AND 6:30 TO 8 DAILY. Do come. Easy financing. Full price
$52,590
Mr. Drew and Mr. Eldridge, 386-7545 anytime. Island Homes Ltd.

250 HOUSES FOR SALE

A. E. LePAGE
WESTERN LTD. REALTOR
1391 HILLSIDE
386-6331

OPEN HOUSE
THURS. AND FRI.
7-9 P.M.
SAT. 1:30 - 4:30 P.M.
931 INVERNESS
$52,900
Immaculate, renovated bungalow.
2 bedroom, laundry room, basement.
—Fireplace, separate dining area, new kitchen cabinets.
—MLS 18508
386-6331 JEFF POLLITT 478-9886

NEW LISTING
TEN MILE POINT
SUPERB CLEAN VIEW
HOME IN EXCLUSIVE
AREA OF VICTORIA
FEATURES INCLUDE:
—three bedrooms up.
—12-yr.-old home on ½ acre.
—large kitchen, huge dinette area.
—30x17.6 living room with feature fireplace.
—rec room, utility room and unfinished games room in basement.
—well landscaped, underground, sprinkler system.
—A must to see.
—Offered at $134,500
DOUGLAS ORR
386-6331 477-5649

GLEN LAKE AREA
—3 bedrooms.
—Sunken living room with floor-to-ceiling rock fireplace.
—Extra large rec room with bar.
—Quiet dead-end street.
—Excellent location for kids.
—$61,900. MLS.
DENNIS FERRILL
386-6331 478-6140

OPEN HOUSE
SAT. 1 - 4 P.M.
GLEN LAKE AREA
1313 WILHEMINA WAY
—2 extra large bedrooms on main.
—Finished rec. room, laundry rom and 3rd bathroom in basement.
—Exceptionally well kept.
—Excellent location.
—$61,900.
DENNIS FERRILL
386-6331 478-6140

MUST SELL!!
OPEN HOUSE
FRI. 2-4:30 P.M.
SAT. 1-4 P.M
1315 LYALL ST.
—Price reduced to $51,900.
—Immaculate 2-bedroom home.
—Living room with open fireplace.
—Large finished rec room in basement.
—Attached drive-in garage.
—Beautifully landscaped lot.
—MLS.
FRED DIELEMAN
386-6331 478-8118
DENNIS FERRILL
386-6331 478-6140

$52,000
COMFORTABLE FAMILY
HOME
VIC HIGH AREA
—3 bedrooms.
—Large living room and dining room.
—Large updated kitchen.
—Full basement.
—Nice garden.
—Drive by 1454 Grant St. and make an offer.
BRENDA ELLIS
386-6331 477-8098
ERIC FRAZER
386-6331 477-8098

$56,900
CEDAR PANABODE
2495 BRULE RD.
SOOKE POTHOLES AREA
—Large living room with Franklin fireplace.
—2 bedrooms up.
—Wall-to-wall throughout.
—Sundeck.
—High on a hill overlooking pastures.
BRENDA ELLIS
386-6331 477-8098

FAIRFIELD
CLOSE TO SEA
CLEAN OLDER HOME
—R3 zoned.
—May be used as rooming house, guest house commercial or conversion.
—Good existing financing.
—Development potential.
—MAKE AN OFFER.
DOUGLAS ORR
386-6331 477-5649

GORDON HEAD
1871 HILLCREST AVE.
$119,900
—Architect designed executive home.
—Large landscaped lot in quiet location.
—5-yr.-old home with 3200 sq. ft. living area.
—Large uniquely shaped living room with fireplace.
—Formal dining room.
—Large kitchen with eating area.
—Built-in dishwasher, garburator, central AM-FM intercom control.
—3 bedrooms on main, 2 on lower level.
—Large rec room with brick fireplace.
—2 bathrooms plus ensuite.
—Built-in vacuum system.
—Two covered sundecks, one open.
—Sauna.
BRENDA ELLIS
386-6331 477-8098

OPEN HOUSE
OAK BAY
FRI. 2-4 P.M.,
SAT. 1:30-4 P.M.
2812 CADBORO BAY ROAD
—Loaded with charm and character.
—2-storey well cared for older home.
4 bedrooms.
—Basement.
—Newly modernized kitchen.
—Hardwood floors and fireplace.
—$75,000 . . . super family home.
386-6331 DON BECKNER 386-0588

QUADRA-CLOVERDALE
$52,900
—5 rooms, 2 bedrooms.
—Interior professionally decorated.
—60x120 foot landscaped yard.
—Basement.
—Quiet location
FRED DIELEMAN
386-6331 478-8118

COLWOOD
$62,900
—$46,000, assumable mortgage.
—Four years old, excellent condition.
—6 rooms, 3 bedrooms plus
—Extra bedroom, rec room and games room in basement.
—2½ baths.
—Garage, large yard.
—Plus many other features.
FRED DIELEMAN
386-6331 478-8118

OPEN HOUSE
SATURDAY 1-4:30
2735 PEATT RD.
The owner has bought elsewhere and just ordered a price reduction to $57,500. One block from the Westwind Shopping Centre and schools, this excellent home affords all the comforts and amenities for the growing family in a popular area.
MAIN FLOOR OVER 1200 SQ. FT.
3 Bedrooms — Beautiful wall-to-wall carpeting, full H.T. fireplace in living room. Family size kitchen with dining area. Sundeck off kitchen.
BASEMENT — PARTIALLY DEVELOPED.
Two bedrooms — Near completed. Sauna room. Partially completed. Family room — Roughed-in. Lots of potential here.
LOT — APPROX. 12,000 SQ. FT. —FENCED-IN YARD.
TOM DUNCAN
OFFICE 478-8316 RES. 477-2462

LARGE OLDER ROCKLAND home, $150,000, will trade up or down. 382-9366.

250 HOUSES FOR SALE

WALL & REDEKOP HOMEFINDERS REALTY LTD.

TOWNHOUES
OPEN TO VIEW
626 GOLDSTREAM AVE.
Daily 1:30 - 4:30 p.m.
5 PER CENT DOWN
OVER 1300 SQ. FT.
FIREPLACES
2 OR 3 BEDROOMS
WALL-TO-WALL CARPETING
DRAPES and DISHWASHERS
Call: 386-2911

Pretty As A Picture
OPEN SATURDAY 1:30-5:00
Gay with flowers and shrubs and much bigger than it looks from the road, spic-span 3 Bdrm. bungalow at 629 HOY LAKE ROAD. 55x183 lot. Fenced in the back with paved driveway to separate garage and workshop. New MLS. $53,900. Assumable mortgage. View this and several other similar homes by calling anytime.
JO LENNOX, 478-2563
MARILYN MOORE 478-2482
OFFICE 386-2911

OPEN HOUSE
4100 CABOT PLACE
THURS; FRI; SATURDAY
1:30-4:30 P.M.
MUST BE SEEN TO BE APPRECIATED, this home is situated in a desirable area of Gordon Head and close to all amenities. Gracious entrance leads to spacious L.R. with F.P.; D.R. with sliding doors onto sundeck; family size kitchen; 4 pce. bath; 3 bedrms., master has 3 pce. ensuite. Lower level is professionally finished, family room with F.P., plus extra which has space for appliances and sewing area. Vendor has moved and MUST SELL. Asking $71,500 and open to your offer.
BARBARA GREENWOOD
386-2911 or 384-5228

OPEN HOUSE
4231 SPRINGRIDGE CRES.
SATURDAY 1:30-4:00 P.M.
Once in a housetime, you'll find a buy like this! From the bright, spacious kitchen, to the interesting master bedroom, you will see quality throughout. Situated on a large landscaped lot in lovely Northridge (off Vanalman). Asking $62,000. (Bring your chequebook and make us an offer). MLS 19848. Call now:
MAY HAMILTON 656-4692
SHIRLEY MOLLBERG 478-5327
OFFICE 386-2911

OPEN FOR INSPECTION
917 DALE STREET
SATURDAY 1-4 P.M.
FRIDAY 1-4 P.M.
New three piece bathroom — $49,900. The vendor says that with a reasonable offer he will include (FREE); 3 bedrms; L.R. with open fireplace; large family size kitchen; workshop and gorgeous lot with mature fruit trees. For details call:
HEATHER WILDE 477-5929
MARTHA WONNICK 477-2641
OFFICE 386-2911

OPEN HOUSE
FRI. 1-4 P.M.; SAT: 1-4 P.M.
FIT FOR A KING — $71,900
Or your king-size bed is no problem in the 21x14 ft. master bedroom with 4 pce. ensuite. Almost 1800 sq. ft. of family living in this spacious 1 year old, 4 bedroom home. Massive stone corner fireplace in livingroom, patio doors to huge patio off kitchen, other features too numerous to mention. Come and see it for yourself at 4131 CORTEZ COURT (Shelbourne to Feltham to Cortez).
MARTHA WONNICK 477-2641
HEATHER WILDE 477-5929
OFFICE 386-2911

OPEN HOUSE
FRI: 5-7 P.M.; SAT. 5-7 P.M.
SLASHED TO $89,900
This brand new 3 bdrm. executive home must be sold. over 1600 sq. ft. on main floor; dual pane windows, vacuum system, garburator, dishwasher, double carport, easy care lot. Come see it for yourself at 1739 JEFFERSON PLACE (off Torquay).
MARTHA WONNICK 477-2641
HEATHER WILDE 477-5929
OFFICE 386-2911

CIRCLE THIS ADVERT.
TODAY'S BEST BUY
Vendors transferred. MUST SELL. Family home located in prestige area of Gordon Head. Features 3 bdrms; (master ensuite & 2nd vanity & basin); Large L.R. with F.P.; sep. D.R., kitchen with eating area. Lower level has family room with F.P., large bedroom, 4 pce. bath and utility area. Excellent condition. Realistic price: $78,900. MLS 19263.
THE GREENWOODS
384-5228 or 386-2911

READ THIS—OR
YOU'LL NEVER KNOW
About this contemporary designed new home with wood exterior. Inside, excellent quality carpet, large kitchen with ample cupboard space, quality fixtures, master ensuite, 2 F.P. The builder is very anxious for a sale, this is the reason it is priced $3,000 below other houses on the cul-de-sac. There is a daily open house at 1742 JEFFERSON PLACE. Follow Shelbourne St. to Torquay, then turn right onto Jefferson. Asking only $73,900. Do you believe it!!!? MLS 18625. Call:
ROBERT HAMILTON
386-2911 or 656-4692

LUXURIOUS AND
DIFFERENT
Tri-level, Chalet type home, high and secluded on 2.14 ACRES near Lester Pearson College. Quality & graciousness throughout, highlighted by a 2 storey floor-to-ceiling F.P. in the spacious L.R., spiral staircase to large mezzanine master bdrm. Dream kitchen. Triple patio doors and windows in L.R. to sundeck with swimming pool, fountain, & sauna. Many other special features in this remarkable home which vendor says SELL, and has slashed the price to $119,000. So get your cheque book, give me a call now, and make your offer.
WIMA WINTER
386-2911 or 478-1466

SIDNEY IS THE PLACE
WHERE DEALS ARE
CREATED
We presently have a number of listings in the area:
—2 bdrm; full bsmt; 3 yrs. old; $54,900 — MLS 19333.
—3 bdrm; full bsmt; 6 yrs. old; $59,900 — MLS 19673.
—3 bdrm; 4-level split; 5 yrs. old; $59,900 — MLS 19432.
ALL THESE HOMES ARE A PLEASURE TO SHOW.
If you want more we can show you a 2 bdrm. bungalow — $45,000; or another 3 bdrm., full bsmt. home, asking $58,900. Call now to view these gallery of fine homes.
ROBERT or MAY HAMILTON
386-2911 or 656-4692

My Vendor Wants An Offer
DEEP COVE AREA
A truly exquisite property, this large colonial has family room off kitchen; 16x12 master bdrm. with ensuite; circular stairway entrance; rec room (26x14) with wet bar; 3 piece bath down with 4th bedroom. An 18x36 swim pool, off rec room. In a market with such valety. I don't believe this can be duplicated. Only 9 months old. This vendor will look at all offers on asking price of $135,000. MLS 18569.
ROBERT HAMILTON
386-2911 or 656-4692

UNLIMITED
POSSIBILITIES
$46,500
Close to Jubilee. Four bedroom character needing some T.L.C. Two fireplaces, full basement, good sized lot with garden. Call now to view. MLS 19747.
CAROLYNNE PERRY
386-2911 or 479-7041

BE DIFFERENT
Live in luxury condominium. Large 1370 sq. ft. 2-bedroom corner suite with luxury carpeting throughout. Stove, fridge, dishwahser, washer PLUS indoor pool and sauna. All this and more situated on 4 acres of beautifully landscaped grounds. Exceptional value at $64,500. For appointment to view call:
ANITA TAIT
386-2911 or 477-8522

250 HOUSES FOR SALE

WALL & REDEKOP HOMEFINDERS REALTY LTD.

$31,500
Large one-bedroom, 2-yr. old condominium. W-W. throughout. Sauna, hobby and rec room. Close to bus, schools and shopping. Ideal starter or retirement, can be financed with Low Down Payment. To view call:
ANITA TAIT
386-2911 or 477-8522

SEA VIEW GALORE
Fantastic family home with 3 bed. in-line LR and DR with W-W carpeting throughout. Built-in dishwahser in kitchen. Heat 16x32 swimming pool with wrap-around sundeck, swirlpool inside to relax those tired bones. Family room, plus games room prove this home a truly leisure type home. Asking $108,000. MLS 18252.
LOLA CLARK
386-2911 or 658-5877

JACK MEARS
OAK BAY REALTY LTD.
"The Professional People"
2194 Oak Bay 598-3321
3618 Shelbourne 598-3344

OPEN HOUSE
4715 TREETOP HEIGHTS
SAT. 1:30 to 4:00
A beautiful home in Cordova Bay area. Almost one-half acre with 2563 sq. ft. home is almost total seclusion. 3 bedrooms, 3 baths, family room, and so much more. Asking $115,000. For prior viewing please call: BETTY McFARLAND or PHYLLIS COUTTS at 598-3344.

SHELBOURNE SPECIALS
598-3344
The Shelbourne Office is proud to present the following properties for your consideration.

$52,900
3 bedrooms — 2 fireplaces. Hillside shopping area. Good family home.

$49,900
2 bedrooms — Gorge Area — Updated kitchen. Fenced yard — situated among other neatly kept properties.

$55,900
Duplex — 2 bedrooms each — Victoria West Area. Plumbing and wiring renewed within past 3 years.

$56,750
3 bedrooms — full basement. Mayfair Area Neat and tidy easily kept property.

$59,500
3 bedrooms plus lower level development — Gorge Golf Course Area — Fenced garden.

$64,900
4 bedrooms, 2 bathrooms, 2 fireplaces, Cedar Hill Area. Among well kept gardens.

$65,000
Duplex — 1 bedroom each — Fireplace in lower unit. Across from Jubilee Hospital.

$67,500
5 bedrooms 1½ bathrooms, Gordon Head Area — Partially finished lower level.

$94,400
Country living — 5 bedrooms home — 2 acres in popular Metchosin.

$96,500
3 bedrooms plus in-law suite. Overlooking Telegraph Cove

$104,500
2 bedrooms — 2 bathrooms — High Quadra Tattersal Area. Custom built Chalet architecture.

For further details on these properties please call: GIBBY McLEOD at 598-3344.

OPEN HOUSE
306 RICHMOND
FAIRFIELD
SAT. 2-4 P.M.
5 bedrooms plus 2½ baths means a lot of room — large living room — separate dining room — large kitchen plus eating area everything modernized — this is well worth investigating at the asking price of $66,900.00. For information on this listing please contact:
BILL MOHR 508-6716
Office 598-3321
HAROLD WHILEY 592-2798

Here is an ideal 3 bedroom home close to Carnarvon Park. Has lovely living room, fireplace, dining room all carpeted. Nice bright kitchen overlooking an immaculate rear garden. Full basement with extra room for bedroom or den. Transportation 1 block away. Asking price of $68,900. Come see and admire MLS19714.

ROCKLAND AREA
TWO STOREY TRADITONAL
REDUCED TO $88,900
1200 square feet plus 835 square feet of ideal living space in this much sought after area. Main floor has living room with fireplace, extra large dining room, modern kitchen. Plus den and powder room. Upstairs has 3 bedrooms bathroom and lots of cupboards. Good basement to be developed. Owner anxious for a sale. Good existing mortgage.

BEACH DRIVE
CO-OP
$40,000.00
We have an extra large apartment very close to the water — situated in a fifteen unit block — this is a very interesting suite and well worth investigating.

How about a condominium in the university area — this has all the facilities for gracious living at the asking price of $33,500. — Bring in your offers.

FAIRFIELD
LARGE—LARGE—LARGE
5 bedrooms plus 2½ baths — hurry by and see this excellent accomodation
—Large living room with fireplace.
—Separate dining room
—Large family kitchen with eating area
—All this plus a full basement.
Do not wait and be disappointed.
FOR MORE INFORMATION ON THE ABOVE PROPERTIES PLEASE CALL:
HAROLD WHILEY 592-2798
BILL MOHR 598-6716
Office 598-3321

$56,900.00
WHY AREN'T YOU SETTLED?
Need Oak Bay? Brisk walk to UVic? Very, very quiet street? Need space for large camper? Stretchable house, lots of bedrooms? MLS Need it now?
Call me: LYNETTE DELAHUNT 598-3321

EARLY OCCUPANCY
ASKING $51,000.00
Two bedrooms main floor with a Third in the high dry bright basement. Copper plumbing, quality wiring, good heating unit. Separate garage and ample room to get second car, camper trailer or what have you off the street. Lot is 70x120 in the Town and Country area. MLS 19394. B. E. JEFFERY 598-3321 or 477-4250 (res)

MILL BAY OCEAN
AND MOUNTAIN VIEWS
Spectacular is the only way to describe this beautiful 4 year old spacious home on 2¼ acres of parklike property. $87,500.00.
RUTH OR BEN BENNETT
592-6257 598-3321

SAVE
Commission — Buy from owner, super family home. Excellent area. 2500 sq. ft. up and down. Private natural rear garden and patio. Family gone, don't need large house. To view exterior, drive by 2015 Frederick Norris. To view interior please call 598-1010 daps Tuesday to Saturday. Asking price $95,500.

SIDNEY
Immediate possession, 3 bedroom, finished basement, 1½ bath, 3 years old, 8¾% mortgage. Offers or trade on $53,500. 656-1635.

250 HOUSES FOR SALE

Castle Properties Ltd.

LOW DOWN PAYMENT
Solid 2-bedroom with bsmt. on a well groomed 50x150 lot. Quiet street in good area, close in. A good investment for the first home buyer. Offers on $42,900 for more info call Lyle Marrington 385-5310 Rick O'Kane 479-5533 or Castle Properties Ltd. 386-6164 anytime.

HEY! LOOK HERE!
QUADRA
Large 1 bedroom condominium with many extras. Good starter $32,500
WOOLCO
2 bedroom, renovated, immaculate, workshop, part bsmt., fruit trees $45,900
SIDNEY
Updated 3 bedroom, separate garage and workshop, quiet area. $47,900
WOOLCO
2 bedroom, full basement, close to all amenities, immaculate $53,900
HIGH QUADRA
3-bedroom on the main, full bsmt., 55x200 lot, drive-in garage, $56,500
For more info on any of the above call Lyle Marrington 385-5310 or RICK O'KANE 479-5533, Castle Properties Ltd. 386-6164.

GORGE $52,500
4-bedrooms, 1½ storey stucco bungalow. Living rm. with granite fireplace, family-size kitchen, separate garage, 51x140 lot. New MLS, quickly call Irene Dalziel 386-6164 or 477-6380.

WALK TO SIMPSONS-SEARS
From this 17-year-old 3-bedroom no-step bungalow. Quality carpeted throughout, open dining room. over 1200 sq. ft. Asking $55,000. MLS 19311. Call Chris Greig 386-6164 or 478-5953.

ESQUIMALT
$44,900
High and dry location. Ideal retirement or starter. Absolutely immaculate two bedrooms, Automatic furnace, Stucco exterior. Wall-to-wall throughout. Lovely covered patio, concrete driveway, separate garden shed. Just hit the market, quickly call me Ben Greig, 386-6164 or 598-3105.

3336 KINGSLEY
Immaculate condition, 2 bedrooms, full bsmt. living room with fireplace. Large kitchen with eating area. Well treed lot for privacy. Fruit trees and vegetable garden. Be the first to see this gem only $54,900. Quickly call 386-6164, Ben Greig 598-3105.

2 YEARS NEW
$63,500
Newly listed immaculate 3 bedroom home featuring spacious living and dining room, 3 bath rooms, and 2 more well finished rooms, in the full-high basement. New MLS for more information call Chris Greig 386-6164 or 478-5953.

WALK TO WOOLCO
$45,900
Immaculate 2 bedroom home on well maintained lot with separate workshop and part basement. Approx. 900 Sq. Ft. of comfortable living. Call Chris Greig 386-6164 or 478-5953.

NO-STEP
Move right in to this cozy completely renovated home. All new services electric heat. Completely new kitchen. Close to shopping. Exclusive with Hazel Campbell 386-6164 or 592-0632. Anytime.

SOMETHING FOR EVERYBODY
1—Large 1 bdrm. condo, $32,500.
2—2-bdrm. large lot-bsmt., $42,900.
3—2-bdrm. renovated immaculate, $45,900.
4—Sidney, 3 bdrm., updated, $47,900.
5—2 bdrm. full bsmt. immaculate, $53,900.
6—3 bdrm. on the main full bsmt. Large 55x200 lot, $56,500.
For more information on any of the above. Call Rick O'Kane 479-5533 or Lyle Marrington 385-5310 Castle Properties Ltd. 386-6164.

GORGE $47,900
This two-bedroom home is situated on a larger than average lot with separate garage. Nice bay window in cozy living room with brick F.P. and W.W. big family kitchen. Third bedroom in full bsmt. to view call Ole or Irmgard Knudskov 598-2461 or 386-6164.

CLOSE TO JUBILEE
At $43,900., this two-bedroom bungalow provides good family living on nice 50x150 lot with some fruit trees. Needs some work but basically sound. Separate workshop. Call Ole or Irmgard Knudskov 598-2461 or 386-6164.

CHOOSE YOUR AREA
FAIRFIELD: Full basement 2 BR renovated home in popular Fairfield. Separate D.R. with 4 pce. Warm L. Rooms. Large Kitchen on 50x141 well treed lot. Only $51,500. MLS 19520.
LANG ST.: Excellent starter that has everything, 1200 sq. ft. with 2 or 3 BRS. Large L.R. and Sep. Dining area. All rooms carpeted, appliances could be arranged for. Good fenced property at rear. This is a young couples dream home. Call on this one to view anytime. MLS.
GORDON HEAD Where can you find a large home in this area for $55,500. With full basement separate carport nicely landscaped garden. Call today for more information.
CORDOVA BAY: Only 4 yrs. old and across the street from the beach. Well built 3 BR home with room for lots of development down stairs. MLS.
SHELBOURNE PLAZA: Move right in to this professionally renovated home that would suit a single or retired couple. All services updated. New kitchen, electric heat, only 2 bloks from shopping. Only $45,500. Call Hazel Campbell at 386-6164 or 592-0632 anytime to view these fine properties.

SAANICH
3 BDRM. $47,500
Located near bus and school. This 2 storey home features 2 bdrm. and 3 pce. bath upstairs. Living room, den, kitchen and dining area on main floor, 1 bedrm. 2 pce. bath, laundry room, storage and workshop area in basement. Large carport with sundeck. MLS To view Call Gerry Finingan 383-4739 or 386-6164 (24 Hrs.)

VENDORS HAVE PURCHASED
Unique, well secluded 2-bedroom home in the Gorge Area, Well situated on an 80x119 landscaped lot, surrounded by high fences, trees and hedges. Other features are a covered sundeck off the modern kitchen and a separate workshop, guest room and utility building. Asking $47,900. For more info on this call Tom Raig or Ben Greig at 386-6164 or 385-1606 or 598-3105. M.L.S.

Century 21
REAL ESTATE
SUBURBAN REALTY LTD.
2684 Sooke Rd. (Colwood)
478-8316

GORDON HEAD
MLS 19658
YOUR OPPORTUNITY
To move into a most active area in the community with all the amenities for the growing family. The owner is transferring.
CHECK THIS:
1240 sq. ft. of family living includes 4 bedrooms (master ensuite), separate dining room. Beautiful wall-to-wall throughout. The developable basement is high and bright with roughed-in family room, roughed-in third bedroom. Schools from kindergarten to college within a few blocks. Near to Racquet Club and Lambrick Park.
TOM DUNCAN 477-2462

BY OWNER
Price reduced. University area, fine home. 1733 Midgard Ave. 477-6168.

250 HOUSES FOR SALE

Green Acres

3½ Percent
Exclusive Residential
HENDERSON REALTY
385-9741 (Anytime)

OPEN HOUSE THURS., FRI., 2-4 1567 BRODICK CRESCENT
Solidly constructed strata duplex. Sound proof with superior insulation (fuel bill last year $90.00); 3 bedrooms, large 13,000 sq. ft. easy care lot. Quiet area off Cedar Hill Rd., near shopping, schools, and recreation. 1 mile to Mt. Doug Park, ocean, and U-Vic. Try $1,000 down. Exceptional value at $47,500. Call Randy Colbert 479-5932 or 385-9741.

MORE ROOM?
Large home in View Royal with three bedrooms on the main floor and two in the basement. Extra cabin on property rented at $150 per month. Asking $59,000. Call now:
CHARLIE ARNOLD 592-6454
MAC McCORMACK 592-6214

FAIRFIELD
$53,500
A low down payment will purchase a large 4 bedroom, living room with fireplace, dining room, 2 bathrooms, full basement home in Fairfield, one block from Beacon Hill Park. This older home has been redecorated and has new wall-to-wall carpet. Could easily be duplexed.
HOWARD TOMLIN 477-1327

NO DOWN PAYMENT
Owner-builder wants action. Will deal with qualified purchasers, on very reasonable terms. See 7114 and 7120 Hagan Rd. Two new quality built houses with gorgeous views of Saanich Inlet. Try your offer on the asking price of $69,900.
CHARLIE ARNOLD 592-6454

VICTORIA WEST
A three-bedroom older bungalow close to all public facilities. Also excellent holding property for medium density or commercial development. Only $35,000 — repeat, only $35,000.
C. WOODWARD 385-9741

ONLY $37,900 2532 BELMONT
Lovely 2 bedroom no basement starter or rental home in quiet area. Lot 50 x 110. The interior is completely redecorated and ready to live in. Quick possession. If you are looking in this price range, this is a must to see. To view, call Randy Colbert 479-5932 or 385-9741.

THE PRICE IS RIGHT
AT 7757 WALLACE DR.
A three bedroom tudor style ranch bungalow with 1½ baths, lovely cabinet kitchen, living room with slate fireplace to ceiling. Deck off dining room. Full basement and carport. Large landscaped lot. Excellent 2½ yr. old home better than new at only $62,500. Low down payment acceptable.
O. W. WHITE H. GOLBY
592-7220 592-6730

JUBILEE 3 BEDROOMS
$44,900
One of the best buys available on todays market. Living room, dining room, and 3 large bedrooms. Nicely decorated and fully carpeted throughout. Full basement with some development. For further details or viewing on this excellent buy, call Randy Colbert 479-5932 or 385-9741.

GORDON HEAD ONLY $54,900
Solid 4 bedroom home in area of fine homes. There is excellent value here so it should sell fast. For further information please call:
479-3849 BUD HUDSON 385-9741

OLYMPIC VIEWS
This 3 bedroom home has been extensively renovated and is absolutely immaculate. It is close to schools, Sears and bus. Full basement with separate garage. Try your offer on asking price of $53,900. Bud Hudson 479-3849 — 385-9741 or car phone YR9-7956.

OAK BAY FAMILY HOME
A very nice home in a very nice area, close to Oak Bay Rec. Centre, shopping, and bus. 1300 sq. ft. with 4 bedrooms, large dining room, new rec. room with wet bar, large solid separate garage and greenhouse on a good size lot. Asking $67,900. To view please call Bud Hudson 479-3849 or 386-9741.

EXECUTIVE
This home offers 2240 sq. ft. of finished luxury accommodation, with 4 bedrooms, 3 bathrooms, superior family room, and much, much more. Half block from beach and park. Price has been reduced $7,000 to $89,000. For further information or viewing please call Bud Hudson 479-3849 or 385-9741.

GLANFORD ONLY $56,900
Attractive 19-year-old 3-bedroom full basement home in meticulous condition. L-shaped living room and dining room. Lovely 61 x 130 lot, nicely landscaped with garden area. Sundeck. Located in quiet residential area. Exceptional value at $56,900. To view call Randy Colbert 479-5932 or 385-9741.

STADACONA PARK — $58,900
Older character four bedroom family home on quiet street in excellent area central to public trasport, schools and shopping. Very large kitchen, dining area with adjacent covered sundeck. Large well maintained fenced lot. Fully developed basement excellent for possible in-law suite. The price is right. V. E. WOODWARD 385-9741 (anytime)

BRENTWOOD SEA VIEWS
An immaculate 2 bedroom home with large living room and separate dining room. Outstanding value at asking price of only $49,500. MLS Hurry and call Bud Hudson 479-3849 or 385-9741 or Mobile YR9-7956.

COLWOOD CHARMER ASKING $48,900
Two bedrooms, part basement on a lovely large treed lot (100x200) with PANORAMIC SEA AND MOUNTAIN VIEWS. This is comfortable country living. LOW, LOW TAXES ($280 GROSS). Compact cabinet electric kitchen with built-in range, oven and dishwasher. Large garage. Storage shed. Fourteen fruit trees. Ideal starter or retirement home. For appointment to view call ROBERT YOUNG 383-9698 or 383-4124 anytime, or GEORGE BLACK 382-2426 anytime, or 656-7041. MLS. Park Pacific Investments Ltd.

250 HOUSES FOR SALE

BLOCK BB BROS.

OPEN SATURDAYS

SPACE GALORE

Over 1700 sq. ft. of living area in 1½ STOREYS LOCATED IN Glanford area. Features gleaming hardwood floors, 4 extra large BRs, heatilator FP in large living room, sundeck off bright dining area, 4-pc. bath dwn., 2-pc. up, FHC basement with spacious rumpus room. Easy care for grounds. Price $62,000. To view call:
ERNIE CHARLES
477-1841 592-0046

6776 WENDONNA

Open 2-4 Thurs. Quick, quick occupancy of this 4-bedroom home near Butchart Gardens. Features—floor-to-ceiling slate fireplace, bow windows overlooking a quiet cul-de-sac, built-in dishwasher, good-sized lot with numerous plants and fruit trees. Asking $65,900. Assumable $25,000 mortgage at 9¼%. Vendor may carry $10,000 second.
RON KERFOOT
477-1841 652-2594
BILL REMPLE
477-1841 658-5794

10 MILE POINT

100 ft. of beautiful waterfront with sandy beach can be all your own. This 4-bdrm. character home has unique open plan spacious living room with family dining room, 3 fireplaces, 2 baths, plus a complete suite for another family member. Patio, easy maintenance garden, low taxes, large kitchen, mortgage assumable.
ERNA ELLSAY
477-1841 477-5705
JACK GRANT
477-1841 477-8172

JUST THE FACTS

I have just recently listed a home in the Goldstream area. It has been assessed by two groups of appraisers to have a market value in the mid-$60,000 range. The vendors however are so serious about selling they have asked me to make it available at $59,900 and have indicated that they will consider all offers. If you are looking for a home this could be it. Less than 3 yrs. old, main floor area nearly 1400 sq. ft. LR with FP, DR, 3 bdrms., with en suite master, large kitchen with eating area. Tastefully panelled. Carport, sundeck high basemt. An excellent buy even in this "buyer's market".
RON OR MARG EMMERSON
477-1841 658-8386

OAK BAY TUDOR

Close to Willows Beach, in an area of exclusive homes, this 4-bedroom Tudor residence offers a drawing room with fireplace, formal dining room, a completely and tastefully modernized kitchen, and an attractive garden with some seclusion. Offered at $89,500 with excellent financing available.
TED WALFORD
477-1841 598-1420

10151 BOWERBANK

Choice retirement living. One of the finest retirement homes we have to offer. This 2-bdrm. bungalow is in top shape. Offers convenient corner location close to all shops. Priced at $51,900.
RAYM H. FORBES
477-1841 656-7022
PAT FORBES 477-1781

UNDERPRICED?

Folks say it's under-priced. You be the judge. New 3-bedroom Sooke home. 2 full baths on the main. 14x26 deck off the dining room. Spacious cabinet kitchen. Plus a full basement. The price $54,900.
RAYM H. FORBES
477-1841 656-7022
PAT FORBES 477-1781

DOWN BY THE SEA

In sunny Sidney. $51,500. Takes this spacious 1100 sq. ft. home. Large living room with FP and in-line dining room. Quality W-W and only 4 years old. Showings by:
RAYM H. FORBES
477-1841 656-7022
PAT FORBES 477-1781

NEW AT BROOMEHILL

$54,900. Quality oozes from this new home and yours for so low a price. Large lot 80x129. Low taxes. Many extras. En suite, full basement. Quality W-W. Finances available if you qualify. Or look at this new one just finishing, double windows, electric heat, 4-pce. en suite, large living room with feature wall. High location with sea views. Asking $54,900. Large lot.
RAYM H. FORBES
477-1841 656-7022
PAT FORBES 477-1781

IMMED. OCCUPANCY

You can move right into this renovated 3 bedroom, 1½ storey Esquimalt home. This modernized home has electric heat, aluminum windows, W-W carpet and 1½ baths. Close to schools and buys. $46,500. New MLS.
HUNTLEY WRIGHT
477-1841 477-0897

PRICED TO ENJOY

A quaint Tudor styled 2-bdrm. cottage with a FP that adds a cozy note to a mirrored living room. A kitchen with lots of room and endless possibilities. A utility room with space for washer and dryer. A perfect home to start with at $44,500. MLS 18910.
HUNTLEY WRIGHT
477-1841 477-0897

930 TYALL ST.

OPEN HOUSE. Thursday 1:30-4 P.M. Renovated 3 bedroom, 1½ story West Bay home. This modernized home has electric heat, aluminum windows, W-W carpet and 1½ baths. $46,500. New MLS.
HUNTLEY WRIGHT
477-1841 477-0897

OAK BAY VILLAGE
1545 CLIVE DR.

OPEN HOUSE Thurs. 3-5 P.M. Situated on a peaceful no through street just minutes walk from Oak Bay Village, two 2-bedroom modern homes in superb condition. Spacious living room with red brick fireplace, dining area and a large beautifully appointed kitchen with breakfast room and an adjoining sundeck. Small but private garden. Roughed in 3rd bedroom in basement. Offered at $69,500.
477-1841 TED WALFORD 598-1420

SEA and GARDENS

Reluctant sale of this one owner residence can be someone elses gain. Delightfully landscaped on .4 acre. Large LR - DR with feature fireplace. Two-bedrm. main and one BR. plus den in full basement, 2 bathrooms. First offering at $97,000.00. UVic area.
JAN or JAMIE MacGREGOR
477-1841 477-4270

NEWISH UPLANDS

A beautiful executive residence of 2600 sq. ft., 3 bedrm., master en-suite. Large formal dining room and gorgeous entertainment room with wet bar and covered patio to pool. Sauna and bath off hobby room. Kitchen is a pure delight. Looking for offers.
JAN or JAMIE MacGREGOR
477-1841 477-4270

OAK BAY

Immaculate inside and out. Three-bedrms., FHC basement, quality W-W throughout. New care aluminum siding. Fenced manicured yard with many fruits and mature shrubs.
MRS. ANNE EDGINGTON
477-1841 477-4531

OPEN HOUSE

Thurs. 6:30-8:30. Three townhouses at 2548 Tolcross. Ready and waiting for your choice. Three-bedrms. up, LR's all have FP, spacious kitchens with family dining area. Wall-to-wall throughout. Follow the signs off BURNSIDE.
477-1841 JACK GRANT 477-8172

PERFECT HIDEAWAY

One acre in Ardmore, fenced garden space, large trees, circular driveway, small greenhouse, extra garage, plus a great home, two-bedrm. up, 2 down in full bsmt. Peace, seclusion, opportunity at $78,000.
477-1841 JACK GRANT 477-8172

MINI FARM

Two acres located high up to afford a view. Lovely home with 1800 sq. ft. of living area, wrap around sundeck, carport and large garage. A barn for four horses, good corral plus spring fed pond.
478-5561 BOB PAUL 478-2477

250 HOUSES FOR SALE

BLOCK BB BROS.

OPEN SATURDAYS

NO-STEP HOME

New home in Colwood situated in quiet area on nice lot. Ideal for retired couple seeking a spacious home and minimum care property.
478-5561 BOB PAUL 478-2477

CONVENIENCE PLUS

Located in Cedar Hill, Shelbourne area. Close to three city bus routes, shopping centre, schools. Features hardwood floors covered with W-W carpet, 2 BR., FHC basement. Drive in garage, covered sundeck, bright dining area, large lot, over 1000 sq. ft. of living area. Price $52,000. To view call:
ERNIE CHARLES
477-1841 592-0046

ESQUIMALT DUPLEX

Situated on two lots with option on 3rd. A secluded property offering a view of Esquimalt harbor, good financing and excellent potential.
478-5561 BOB PAUL 478-2477

OPEN — 1045 GATEWOOD

SOOKE. THURS. 1-3 P.M. New and affordable at $36,000, these two-bedrm. homes should be viewed as soon as possible.
478-5561 GAIL JENKINS 478-6458

REDUCED TO $50,900

Attractive brand new 3-bedrm., split-level on corner lot. Master bedrm. has ensuite. Charm and privacy. In the Broome Hill subdivision. At this price you'll have to be quick.
JOHN ROBINSON
478-5561 478-7041

BRAND NEW $48,500

3 bedrm., full bsmt. Tudor style with cath. entr. Shake roof. 70x150' lot, backing on parkland. Popular Broome Hill. Sooke. Priced to sell quick.
478-5561 JOHN ROBINSON 478-7041

REDUCED TO $57,500

3 Yrs. old, 3 bdrms, mstr en suite, grd level bsmt, lge sundeck over carport. Quiet cul-de-sac of nice homes off Goldstream Ave. 1st Mtge of Approx. $26,000 at 9¼%. Immediate possession.
478-5561 JOHN ROBINSON 478-7041

OPEN — 1355 GLENRIDGE

THURS. 2-5 P.M. 3 Bdrms, fully developed bsmt, screened windows, private sundeck, easy care lot on cul-desac. $59,900.
478-5561 DAVE REID 478-7375

SOOKE

Just a little time left to buy at today's prices, $51,000 to $53,500 for a brand new home. All have future development potential in ground level bsmnts. Drive out and admire your neighborhood area then call about these homes located on PYRITE ROAD in the Miami development project.
386-3231 JOHN A. JOHN 477-8096

DARWIN

Very attractive 1968 three bdrm home featuring a large kitchen with eating area, dining room, large living room with fireplace, hardwood. 1190 sq. ft. on the main, plus finished rec. room, den bath, 24x22 ft. garage and a landscaped lot. Where can you get all this, close to the Town and Country shopping centre and only $69,000.
386-3231 JOHN A. JOHN 477-8096

SIDNEY VALUE

Sparkling family home featuring large, fully fenced back yard, lovely landscaping, carport. Inside home are 2 bdrms up, living room with F.P., sundeck off dining room, bright kitchen with eating area, 4 pce bath. Downstairs is 1 bdrm, rumpus room with F.P., workshop, R.I. plumbing, washer, dryer hook up. Offers $55,900.
386-3231 D. R. NELSON 478-1847

PARKING! PARKING!

Parking! Bring your camper, boat and trailer. The whole family can camp out here. Lge fertile lot, high carport and scads of extra parking, also workshop for father. 4 bdrm immaculate full bsmt home. Early possession. Choice area.
386-3231 OLIVE WEBBER 479-9661
478-5561 GAIL JENKINS 478-6458

OPEN HOUSE

912 DARWIN ST. Thurs. 13 p.m. Invest in this "Neat as a Pin" 2 bdrm full bsmnt home on fenced treed lot. Great "Starter or Rental." Courtesy to all realtors. Lock Box. Vacant. Offers on $46,500.
386-3231 OLIVE WEBBER 479-9661

5 ACRES

Going Fast! These 5 acre parcels are within 5 mile circle. Where can you find mini ranches like these prizes so close in? Still a few choice parcels available, if you move now.
386-3231 OLIVE WEBBER 479-9661
478-5561 GAIL JENKINS 478-6458

MUST GO!

New. Vendor says sell. Beautifully built 3 bdrm, bsmnt developed. Compare and take advantage now. Lock Box. ML 19158.
386-3231 OLIVE WEBBER 479-9661

OPEN HOUSE
2656 CEDAR HILL

Fri. 6-8:30. Two storey, 3 bdrm home, with new wall to wall carpeting. Bright and cheerful kitchen with lots of cupboards. Large living room. Lot extends back 216 feet. Double garage.
JERRY VAN DER ROS
3986-3231 592-7765

FOR SALE
Royal Trust

3400 DOUGLAS ST.
384-8001

BEAUTIFUL BROADMEAD
OPEN FOR VIEWING
THURS. 1:30-3:30.
941 WOODSIDE

New 4-bedroom Tudor, 3 bathrooms, family room, $134,900. See it with MARK MacKENZIE 384-8001 or Res. 595-4596.

4487 EMILY CARR DRIVE

Contemporary 3-bedroom, full basement home with exciting possibilities. Two floor-to-ceiling rock fireplaces. $109,000. In attendance AL MATTEO 384-8001 or Res. 658-5057.

988 KENTWOOD

Colonial styled 2-storey home with 4 large bedrooms. Family and rec. room. $136,900. Let me show it to you.
JEANNIE DEWHURST "The Realtor Who Believes in Broadmead" 384-8001 or Res. 477-6040.

LUXURY CO-OP
APARTMENT

Located in one of Oak Bay's most desirable areas with panoramic sea and mountain views. This lovely suite offers 2 large bedrooms, large living room and dining room in most exclusive building. Full price $60,000. For appointment to view call:
MARK MacKENZIE
384-8001 595-4597
or AL MATTEO 658-5057
The Royal Trust Company

BY OWNER

3-bedroom, residence on view lot, Cedar Hill district. For appointment to view, 387-6311, local 55 or 477-7303.

IN-LAW SUITE. BY OWNER. 1½-year-old two-bedroom home with complete two-bedroom in-law suite in basement. Large sundeck, corner, F.P., 4-piece bath, wall-to-wall up and down. 477-0781.

BRENTWOOD BY BUILDER

1,200 sq. ft., 3 bedrooms, 1½ baths, all wood exterior. 5 year new home warranty. $61,900. 656-6084.

250 HOUSES FOR SALE

Century 21 REAL ESTATE
J. D. BOSDET LTD.
120 - 727 JOHNSON 386-3128

COLWOOD
TRIANGLE MTN.

Two-year-old, three bedroom home located on large lot approx. 1.11 acres. Extraordinary views of Victoria skyline, straits, Mt. Baker. Professionally finished rec room with bar, fridge, stove, pool table included. Asking $86,900. Call:
478-5447 Ed Taillefer 386-3128

ESQUIMALT
BEST BET

Three bedroom bungalow with separate dining room, large kitchen, rec room, drive-in garage, extra parking. Desireable Esquimalt area, professionally landscaped. Asking $71,000. MLS 19548. Call:
384-9069 Al Tassie 386-3128

TWO BEDROOMS
AND PRETTY

Cozy, recently redecorated, large cheery kitchen, wall to wall and fireplace in living room. Stove and fridge included. Early possession. Asking $46,800.
3049 Washington Avenue. MLS 19395. Call:
384-9069 Al Tassie 386-3128

SURPRISE
PACKAGE
ONLY $52,500

Exceptional value in this sound 2 bedroom full basement stucco home. Carpeted living room with fireplace, roomy square kitchen. With adjoining sundeck. Beautifully landscaped lot and close to all services. Don't let this one get away! Call now. MLS 19113.
386-3128 Audrey Crothers 385-4645

1/3 ACRE FENCED

Only 2 blocks to schools, bus, parks. Kitchen with lots of cabinets and dishwasher. Covered sundeck. Large basement with 2 rooms finished and balance to you. A true family home at 4231 Springridge Drive and only $62,500. Call:
Joe Blodgett 656-5653

DISTINCTION

—House of
—Buiders of
—Adress of
CUSTOM built with plaster walls, thermo-pane windows, extra insulation, zoned radiant heat, enclosed 2 car garage. Extra space in basement and much more. Carpet and color choice still optional. Cannot be duplicated at the asking price of $73,900. See now at 1930 Penross Place. Call:
Joe Blodgett 656-5653

DO YOURSELF
A FAVOUR

By seeing this 3-bedroom family home in the quiet Esquimalt Parklands area. Separate DR, large kitchen, full basement with rec room, drive-in garage and a lovely lot. Asking $71,000. MLS 19548.
AL TASSE
384-9069 386-3128

2 BEDROOMS
FOR $46,800

A pretty bungalow with large bright kitchen, living room with fireplace and wall-to-wall carpet. Stove and fridge included. Detached workshop. Drive by 3049 Washington, then call me. MLS 19395.
AL TASSIE
384-9069 386-3128

Victoria Realty LTD
386-3585

OPEN DAILY
1:30 - 4:30
(except Sundays)
THURS. & FRI.
6:30 - 8
NEW HOMES
GORDON HEAD
KENMORE AND
LLANDAFF
ONLY 3 LEFT

—Built by Hugo Hucker
—3 bedrooms
—Full basements
—Triple plumbing
—Wall to wall throughout
—2 Fireplaces
—Stone walls
—Landscaping
—Priced from $63,900
For more information call Colin Munro or Bruce Champion, 386-3585 anytime, res. 652-3383 or 652-2583.

Western HOMES Ltd.

NEW LISTING
$47,900

Comfortable two bedroom home on a quiet street near Millstream Rd. Cozy living room with brick fireplace, sep. dining room, cab., elect. kitchen with utility and enclosed porch off. Approx. 1,075 sq. ft. in all. Sep. garage, storage, and workshop area. New. MLS. To view anytime phone:
Terry Eden
Wilf Cotton
386-3494 (24 hrs.)

COLWOOD

1. 465 Carson Rd. — 3-bdrm., no bsmt rancher, quiet street, well maintained, in and out, a treat to show. $55,900. MLS 19251
2. 3371 Wishart Rd. — 3-bdrm., full basement undeveloped, beamed ceiling, F.P. with teakwood feature wall. MLS. 19252. $59,900.
3. 515 Stornoway Dr., 4-bdrm., 3 up, 1 down, 3 baths, beautifully groomed lot, finished rec. rm. MLS 19165. Better hurry—$59,900. Drive by and call
Bill Wilson
386-3494 (24 hrs.)

Lorenzen REALTY LTD.
50 Bastion Sq. Bus. 383-4151

FOR URBAN, SUBURBAN AND RURAL PROPERTIES. RELY ON EXPERIENCE.

BY OWNER, OPEN HOUSE
SAT. & SUN. 1 - 5:00 P.M.

3 years old, 3 bedrooms, w-w., fireplace, sundeck, nicely landscaped, large fenced lot, carport, roughed-in basement, on quiet street, near Glanford Park, school and bus route. Asking $65,500. Drive by 4031 Trafalgar Cres. or phone 479-4746.

Saanich Mortgage Corporation
$2,000 DOWN
VIC WEST

Price $45,900. Will carry balance at 12½% per annum. 3-br., large kitchen with eating area. Pleasant living room. Full basement. Close to schools and shops. Phone Mr. Dove, 388-6657 weekdays, 592-6442 weekends and evenings.

2-BEDROOM HOUSE, COULD BE four. Gorge area, $46,500. 385-0351.

250 HOUSES FOR SALE

the Permanent

1125 DOUGLAS ST. and
3647 SHELBOURNE ST.

FAIRFIELD $59,500

Four large bedrooms in this 2 storey home. Large foyer entrance with fireplace and open staircase. Nice living room, large dining room, good lot. Very quiet street. Good financing. MLS. IRENE VAN 384-9191 or 382-9191.

TOWN & COUNTRY $46,500

Excellent 3 bedroom home with attached garage, nice lot, fireplace in living room, nice kitchen, close to everything. Try your low down payment. MLS. IRENE VAN 382-9191 or 384-9191.

SUPER BUY!
HOBBY FARM

1.65 acres in the Blenkinsop Valley with an attractive and completely updated 3 BR bungalow, brick FP, lush carpeting, rec room and wet bar in basement, 4 pce. and 3 pce. baths, fenced landscaped, BBQ patio overlooking ornamental pool. Appliances and tractor included. New ML. $96,300. Details from HERB McDANNOLD 595-1177 or GLEN McDANNOLD 595-6488 or 382-9191.

TAKE IT AWAY!

Must be moved to make way for new developments. Drive by 2247 McCoy Rd. then make us an offer on asking price of $5,000. Phone HERB McDANNOLD 595-1177 or GLEN McDANNOLD 595-6488 or 382-9191.

UPLANDS TUDOR
$229,000

A classic Tudor Estate representing top value in this price range. The property is entirely fenced and features a drive through driveway with iron gates, almost one acre in size and delightfully landscaped with private garden areas and Garry Oaks. Four bedrooms, four baths (two 4-pce., two 2-pce.), full basement, with 5th bedroom. 1937 quality construction with extensive use of oak. Please phone for additional information. MLS. SID HASLAM 477-1994 or 382-9191.

1886 HILLCREST
GORDON HEAD

Drive by. Here's a lovely home, 4 or 5 bedrooms, total of 1800 sq. ft. Dble. carport, fenced near grounds, nicely landscaped, 3 bathrooms, western exposure, large sundeck. All offers will be considered. MLS. $79.900. SID HASLAM 477-1994 or 382-9191.

TREED PRIVACY
GORDON HEAD

Very attractive 3 BR split with a unique design provides an appealing living and dining area, spacious entry, secluded patio plus half basement. Mature trees within this 83 x 141 lot provide privacy. Priced for quick sale at $74,400. Immediate possession (ML 19422). View with HERB McDANNOLD 595-1177 or GLEN McDANNOLD 595-6488 or 382-9191.

3424 ALDER
OPEN THURS. 6 - 7:30

Do you want a nicely renovated 3 BR full basement home? If so this one is for you. It's in a convenient location and has an extra large fenced lot. All this for only $49,900. ML. JO-ANNE YELLOWLEES 382-9191, 652-3555 or 388-6275. No. 2649.

5 BEDROOMS — $50,900

The low price shouldn't scare you. A large family home on a corner duplex zoned lot. MLS.

OAK BAY

Lge 3 BR (1 Dwn) home, LR, DR, 2 FP's, kitchen with eating area and sundeck off. Beautifully landscaped, plus 1 BR self-contained in-law suite. $73,500. MLS.

COLWOOD

3 BR, 1600 sq. ft., LR with FP, lge bright kitchen with EA, full bsmt, drive-in garage. ¾ acre lot. Privacy. MLS $74,900. For information on the above ads call BARRY THORNDYCRAFT 477-0141 or 477-8487.

GORDON HEAD OASIS

Treed privacy, extra parking, cul-de-sac, 3 BR's (Master bathtub en suite) spacious rec. room A 15 x 23 LR. $84,900 MLS

OAK BAY NORTH

Elderly house of 4 various BR's. Big lot: 109' frontage. Walk to Willows School Beach. $76,900.

1653 PEMBROKE $49,900

Clean tidy 3 Bdrms and 3 pce bath up. LR, DR, Kit, 3-pce bath main. Bsmt. MLS $49,900.

$122,000

A most unusual house featuring stained glass doors, windows. Ancient sparkling chandeliers. Not your every day place on ¼ ac. Close in. For the above 4 ads call JOHN RUSSELL 477-0141 or 592-3248.

CANADA PERMANENT
TRUST COMPANY

Smith, Dobson Estates Ltd.
THE HARBOUR TOWERS
384-1424 595-5446

HIGH CORDOVA BAY

Approx. 3,000 sq. ft. of finished space in this beautiful home situated on an acre of land overlooking Cordova Bay. The view is superb, the garden prductive. The master bedroom is a private suite with its own small sundeck and shares the view of Mt. Baker. We consider this a very fine family home at the price of $139,000.

FAIRFIELD

Brand new three bedroom home on Chandler near St. Charles. This is an attractive home with a Mansard roof, a private little balcony. If you like in-town living in a delightful area then do see this home today. It's only $69,500.

CLOVERDALE

An older two-bedroom home with a full high basement. The wiring, heating and plumbing are modern. This unit is rented. We think this is a good holding property and well priced at $43,500.

KELVIN
POSSIBLE OFFICES

An older 3-bedroom home with a full basement, good wiring, heating and plumbing. The lot is 50x151 and is zoned for light industrial use. Priced at $68,500.

Vic Smith 595-5446
Jack Dobson 598-8385

PACE Properties Ltd.
1640 Oak Bay Ave. 595-2413

OWNER SAYS
ACCEPT BEST
OFFER
THIS WEEK!!

—Brand new, Arbutus area
—3 bedroom—master en suite
—Huge sundeck, basement with R-I 2nd fireplace
—Close to university and Frank Hobbs School.
This beauty was priced at $71,000 but vendor is desperate and invites all offers. Call us today! !
595-2413 Brian Higgins 592-2978
595-2413 Jerry Downer 383-3865
384-8075 — Pager 344

RESTFUL VIEW

From the wide windows overlooking a lush wooded landscape, teeming with wild birds. This view will be yours in this 7-year-old 3 or 4 bed bungalow with huge sundeck. Fruit trees on landscaped corner lot. Let's talk terms on $64,900. Call Helen 479-1479, Ted Bowden Realty, 383-5524.

GREAT STARTER HOME

2 bedroom, close to town, lovely lot with fruit trees, fireplace, separate garage, large sunny kitchen, well maintained. $47,900. Phone 388-7663 after 5.

250 HOUSES FOR SALE

GARDNER REALTY Ltd.
899 FORT ST.

OPEN HOUSE
SAT. 1:30-4:30
2550
Shakespeare
$49,500

New on the market! 2 bdrm. full basement, white stucco bungalow. Floor-to-ceiling old brick FP. Lots of parking. For prior viewing call:
Cliff Salmond
385-7721 477-3626

UPLANDS
QUALITY

This beautiful home features large LR. with with FP., separate DR., den with FP. and 2-piece bath on main floor. Up the open staircase to 3 large bedrooms and 4-piece bath. A beautiful home in an exclusive location at $148,000. MLS.
85-7721 Dale Briggs 592-3978

CRAIG-
DARROCH
TUDOR
WILL TRADE

Excellent condition in an excellent location. 4 bdrms, 1½ baths, den, huge granite FP in LR. Large kitchen is completely modern. Basement has extra rooms. Vendor will consider trades of land, boats, planes or will carry a second mortgage. House is vacant and can be viewed anytime. Asking $89,000.
385-7721 Cliff Salmond 477-3626
385-7721 Dale Briggs 592-3978

QUIET &
PRIVATE

This no-step, two bedroom immaculate home is situated in an exclusive Esquimalt area. All homes are on treed, 100 ft. wide lots. Loads of storage and parking. Carport with storage, 24'x16' new garage and workshop. New furnace. Double wide driveway for car, camper, boats, etc. MLS. Priced to sell at $54,900.
385-7721 Kent Macleod 595-4273

GORDON
HEAD
WATER VIEW

A superbly-built home on a quiet cul-de-sac in North Gordon Head with features to please the most discriminating. Designed and built by David Gurr, this home has beautiful ocean views in a well-treed setting. Just nearing completion so you can still choose your carpets. Offered at $155,000. MLS
385-7721 Dale Briggs 592-3978

REDUCED
$57,900
OAK BAY BORDER
3 BEDROOMS
FULL BASEMENT
385-7721 Cliff Salmond 477-3626

HIGH FAIRFIELD

Luxury living on a one-third-acre with a secluded rear yard. This 4-bedroom large home is immaculate throughout with a 20'x12' family room on the main floor. A must see. You will be delighted. Asking $92,500.
385-7721 CLIFF SALMOND 477-3626

david burr LTD.

655 FORT ST. 384-9335

HELP! HELP!

Vendors retiring to Kelowna and must sell their family home located in ROCK-HEIGHTS. Features three bedrooms, large living room with fireplace, entertainment size dining room with access to sundeck. Full basement with rec room. Easy care lot. This attractive home is in excellent condition, and is close to schools, and shopping. Quick possession.

$72,500
W. E. (WIL) WILSON
384-9335 477-4328

Engineered Homes

IN
NORTHRIDGE TERRACE
AS ADVERTISED
ON THE BUSES

JUST 16 HOMES LEFT

Priced from $70,700 to $79,700. Your last chance to own a new Engineered Home in this desirable area. A high location with views and trees. Just 10 minutes from downtown Victoria.
Follow the orange signs off Vanalman Avenue to our

SHOW HOME
OPEN FOR INSPECTION
3-9 p.m. Weekdays
1-5 p.m. Sat. and Sun

Engineered Homes

385-6211 or SHOW HOME 479-2611

$62,000

Hilltop views, 3 bdrms, 1½ baths, kit., blt-in eating area, laundry rm., off, 2 fireplaces, leaded picture windows, redecorated, oil H.W. heat. Immediate possession.
477-7509 DOUG DICKIE 382-4312

$85,000

FAMILY HOME — 5 BDRMS.

ACROSS FROM A WOODED PARK

2 storey character home renewed completely 1 year. Features: 4 bdrms. up, 1 bdrm. and den down, large liv. rm., sep. din. rm., kit., eating area, laundry off, 2 baths, new oil H.W. heat. Nicely treed 100x133 lot, sep. 2 car garage workshop. Excellent financing.
477-7505 DOUG DICKIE 382-4315
DICKIE AGENCIES LTD.

BY OWNER

$2000 down, $2500 B.C. 2nd mortgage, to existing mortgage will get this house — 2 bedrooms, fireplace, utility room, sundeck, large fenced yard — near Hillside shopping centre, $46,900. 1542 Clawthorne Ave. Phone 595-4349. Drive by, drop in anytime.

250 HOUSES FOR SALE

WESTMONT REALTY LTD.

920 HILLSIDE
386-6796

TILLICUM AREA

This fine three-bedroom home has an in-law suite on the lower level and is very well built. Situated only a few blocks from schools and shopping the asking price of only $59,900 For any further information call:
386-6796 BILL SIDHU 477-5382

MUST BE SEEN

This fine townhome must be seen at the reasonable price of $53,900. The vendors hate to sell this great home but as they have been transferred it is a must. The home contains 3 bedrooms, living room with separate dining room, 1½ bathrooms, breakfast nook in the kitchen, a private patio and also the stove and fridge. MLS 19161.
385-6796 JOHN BUNYAN 383-7777

SAN JUAN
BRAND NEW

Price reduced for quick sale. Take a second look at this quality built 3 bedroom home with extras such as a double carport, 2 fireplaces, ensuite bath, walk-in closet, quality cupboards and even the floor joists have 12-inch centres. Builder will deal with any reasonable offer to trade on property or building close to town. Compare and make your offer.
386-6796 ARNOLD MARR 477-6233

SOUTH FAIRFIELD

Special features of this home include a fine entry, large living room with fireplace, 12x13 dining room. It also has 2 bedrooms on the main plus a third bedroom up and a den. Full cement basement with drive-in garage. Combine this with stucco exterior, good roof and a price of $59,900 and it spells value! Exclusive with
386-6796 JOHN BUNYAN 383-7777

COLWOOD

The price of this lovely home has been slashed by $2,600 to $60,900 making it one of the better buys in the area. It nestles on a large nicely treed lot and has three bedrooms on the main floor plus a den or 4th bedroom in the basement. There is a bath on the main and another in the basement for convenience. MLS 19600. To view call:
386-6796 DAVE TAYLOR 384-2718

DREAM HOME
ONLY $99,500

This beautiful new Tudor home is exactly what you've been looking for. Situated in Cobble Hill away from the noisy city on 2.06 acres. There are 4 bedrooms, den, rec. room, 3 bathrooms — altogether over 2,800 feet developed. The vendors have been transferred so this fine home is offered at this low price. MLS 19027. For further information call:
386-6796 DAVE TAYLOR 384-2718

FAMILY RANCHER

This spacious three bedroom home has a double garage and no steps. It is situated close to the beach and UVic on a secluded lot. All offers will be considered on $72,500.
386-6796 KEN WRIGHT 598-2183

BRAND NEW
GLANFORD AREA

These five brand new homes are situated in a new subdivision off Glanford Avenue. All homes have 3 bedrooms and full basements. Priced from $66,500 they are a must to view. For further information and private viewing call:
386-6796 KEN WRIGHT 598-2183

BRAND NEW
COUNTRY SETTING
ASKING $83,900

Quality constructed three bedroom home on a large lot 85x297. This exciting home with large spacious dining room, living room and all large bedrooms has been finished to above standards with double glazed windows and central vacuum system etc. Call for private viewing to
386-6796 RICK KINNIS 477-9394

PRICE REDUCED
TO $55,900

The vendors of this well built home are anxious to sell so they have reduced the price for the second time. There are three bedrooms, a laundry room, living room with a fireplace and a rec. room. in the full basement. The yard is nicely landscaped and fenced. MLS 18548. This home is situated only a few blocks from all school levels and town.
386-6796 ARNOLD MARR 477-6233

BB BROWN BROS. on LANSHARD
"People Helping People"

OPEN HOUSE
Oak Bay
2732 Thompson
Ave.
Daily Except Sunday
1:30-4:30
$59,800

Now is your opportunity to move right into this 3-bedroom dwelling with 1½ bathrooms. Well located in the Willows area, close to schools, shops and transportation. The basement contains an extra bedroom or rec. room. The lot with rear lane access for boat or camper is quiet and pleasant with fruit trees. MLS No. 17754. Brown Bros. Realtors in attendance. 385-8771 (anytime)

OPEN HOUSE
338 Davida
Fri. and Sat.
2:00 to 4:30

Separate, almost new workshop to go along with this cute 2-bdrm. home near George Pearkes Arena. Large Lrm. with firepalce and nice oak floors. Bright kitchen with dinette off. 4-pce. bath. Sep. utility rm., w-d hookup. Another room has been added in the garage for further accommodation. OOM heat. Recently painted exterior. Vacant. $47,900. MLS 19254.
DOUG LAWSON 595-2486
REG SCHUMAKER 598-2333
In Attendance

OPEN HOUSE
Brentwood
6997 Hagen Rd.
Sat., Sept. 25th
2:00 - 4:30

Superior construction and finish in this 3-bdrm. home on newly landscaped treed lot. Foyer entrance, lovely Lrm. with feature panel wall raised hearth rock fireplace, sep. dining rm. 1½ baths, well designed family kitchen, full high basem't. Top quality w to w. Many extras such as thermo windows, heavy shake roof, sundeck. Secondary financing available. MLS 18324. Price reduced to $69,900.
CEC PEARCE
386-3803 or 385-8771 (anytime)

THETIS HEIGHTS

6 bedrooms, 2 bathrooms, one-third acre on quiet cul-de-sac, new 15x30 swimming pool, $68,000, for immediate sale. 478-0533.

250 HOUSES FOR SALE

NEWSTEAD REALTY LTD.
1637 FORT ST.
3200 QUADRA ST.

VIEW ROYAL
½ ACRE

3-Bedrm home. L.R. with F.P., cab. elec. kitchen. Stove and fridge included. 3-Pce. bath, utility bsmt., OOM heat, large 2-car garage with guest room. Fruit and shade trees. Bus at door. Immediate possession. Call:
MRS. McKEAGE
386-8871 479-5868

CLOSE-IN

2 Bdrms up, 1 in bsmt. Shining fresh home with new plumbing, wiring. Fridge, stove, washer and dryer included. L.R., 3-pce. bath. Cab. elec. kitchen. Sep. garage. Large lot. Call:
MRS. McKEAGE
386-8871 479-5868

SIDNEY

3-Bedrm stucco bungalow. F.C. bsmt., OOM heat, hardwood floors throughout. All walls plastered. Drive-in garage. Spotless home! $58,000. Call:
WILF DAVIES
386-8871 656-5002
MRS. McKEAGE
386-8871 479-5868

598-5166
386-8871

Island Homes Ltd.
2504 DOUGLAS
386-7545

NEW HOUSES
OPEN TO VIEW
BUCKINGHAM PL.
WED. - SAT., 2-4
$64,700 to $71,800
OFF ARBORDALE, UPPER SHELBOURNE

Close to bus, all schools, shops. 3 bdrms., 1½ baths, wash-dryer hookups, 2 fireplaces in most. Quiet cul-de-sac, view lots. Best value in highly desirable area. For prior viewing call J. Barton or J. C. Baxter, 386-7545 (24 Hrs.)

WHITTOME'S
1111 Blanshard Street 388-4171

OPEN HOUSE
990 TULIP AVE.
SAT., 1-4 P.M.

NICE OPEN VIEW, LIKE LIVING IN THE COUNTRY, CALM AND CLEAN. 2 BEDROOMS, FULL HEIGHT BASEMENT. $52,900.
382-3866 KEITH BRAID 388-4271
J. H. WHITTOME & CO. LTD.

CUSTOM BUILT
QUALITY

This well maintained home in Sidney is just 2½-years-old. Features include large living, dining and kitchen area, 1½ baths, three bedrooms and a full basement with family room. The sundeck overlooks a beautifully landscaped yard. Priced at $61,800. MLS. For details call: Mrs. E. Farquharson, 656-1154, 656-5808.

MOVING: MUST SELL

An attractive, comfortable home could be yours for just $56,900. There is a large, bright kitchen, dining area and living room, three bedrooms and vanity bath on the main floor. The basement is partially finished with family room, extra bathroom and workshop. The large backyard is completely fenced and very nicely landscaped. Located in Sidney on a quiet cul de sac. Try your offers. MLS. Mrs. E. Farquharson, 656-1154, 656-5808.
GORDON HULME LTD.

Pampered
Picture Book
Beauty

Located on the eastern edge of Rockland district. This home just sparkles from the care it's had over the years. 2 bedrooms, large dining room with Tiffany chandelier, modern kitchen. Separate garage and greenhouse.

$64,900
GORDON STEVENSON
479-7692 385-1431
B.A. REALTY LTD.

DONCASTER HEIGHTS
$52,500

Attractive 2-bedroom, full basement home, maintenance free. Appliances included, privacy, and located on quiet street near Cedarhill Golf Course. Large 10¼% mortgage, 3321 Doncaster Drive. 595-1872. (5-7 p.m.)

BY OWNER

1965 Bungalow, end of cul-de-sac, south slope Mt. Tolmie adjoining University property. Oak floors, 2 bedrooms, bathroom, kitchen with breakfast nook, dining area in line with lounge, fireplace. Leaded bay windows. Large rumpus room, fireplace, utility area, toilet, garage. Lot 63 x 194, exceptional seclusion. Immediate possession, $73,000. Drive past 1994 Ernest Ave. 592-4251.

BY OWNER
PRICE REDUCED
$63,900

3 bdrms., 1½ baths, split level in excellent condition. Large landscaped lot with magnificient view of rolling country side from kitchen, dining room and bedroom. 1,320 sq. ft. with room for development in high basement. All offers considered. To view please call 652-5790 after 6 p.m.

GONZALES CRESCENT
FAIRFIELD AREA

$49,500, convenient 2-BR home, ireplace, extra room full basement, plumbed washer and dryer, drive-in garage, by owner. 383-0028.

SPACIOUS FAMILY HOME (Over 2,000 sq. ft.) close to University on a 20,000 sq. ft. lot. Has 5 bedrooms, 2 large living rooms, 2 fireplaces, large kitchen, laundry room, swimming pool. W-W carpet. An excellent buy at $100,000. 382-1811, 477-2956.

250 HOUSES FOR SALE

P.R.B
P. R. BROWN
AND SONS LTD.
"The People to See"

QUIET and COSY
HOME
.71 ACRE

Updated home in the English Cottage style. New black and white exterior. New cedar roof, fireplace, original smooth plank flooring in the 4 bedrooms. Needs your rocking chair and gleaming brass to complete the home. .71 acre of fertile land is additional feature with future potential. ML 19458. Price $59,500 — To view call:
STAN WINTERBOTTOM
385-3435 598-2253

CADBORO BAY
2681 ARBUTUS RD.

Asking $85,500. This beautiful 14 yr. home is spotless and a pleasure to show. Immaculate secluded yard. Double carport, dining room, 3 BR's, large living room, walking distance to shopping and sandy beach. DRIVE BY. You will see what I mean. Appointments to view by calling:
ROY ANDERSON
385-3435 477-5057

CIRCLE THIS AD

If value and comfort are your home priorities. 4-year-old, 3-bedroom home on quiet street near Cordova Bay Road. 1,000 sq. ft. of living area plus 3 unfinished rooms in basement with plumbing roughed in. Sea glimpses through the trees. Sundeck, easy-care lot. $62,500.
DAVID SCOTT 595-0636
ROY ANDERSON 477-5057
385-3435 anytime

K. O. and DEN
PRESENT

$118,000—A 2325 sq. ft., executive, family home in the UVIC area. An in-law would certainly enjoy the privacy, and view from the rear studio. Sits on an irregular fruit treed lot with a terrific water and tree view. Completely finished. Just move in. Ask us about the financing; it's attractive. View by appointment only. MLS. 18834.

$46,900 — each side. Check this out if you are thinking of moving into a condominium. This is a Strata Duplex, and vacant. Each side is 900 sq. ft. Lot 30x112. Nine years old and located in Vic. West. Exclusive.

$41,500 — an older home of approx 1,375 sq. ft. Lost 60x100 ft. in Vic West. Presently rented. Zoned R2. View by appointment. An adjacent property is also for sale. Call for more information on this aspect. Exclusive.

FOR MORE
INFORMATION
PLEASE CALL:
Messrs.
K. O. MOORE
D. WAGNER
385-3435 anytime

UNIVERSITY
HEIGHTS
3973 Birchwood (Off Blair)
OPEN FRI. 5:30-7:30
OPEN SAT. 1:30-5:00

Meke offer. Asking $69,900. Immaculate home. Immaculate yard. 4-yr.-home with ensuite off master bedroom. Extensive yard work. Patio, sundeck etc. Basement roughed in for 3 more rooms and 3rd bath. No through quiet street yet walking distance to all schools and shopping. Come see Fri. or Sat.
ROY ANDERSON
385-3435 477-5057

Castle Properties Ltd.

If your property is for sale and suits any of the following parties, please call.

PRINCE GEORGE
COUPLE

have just sold their home and want to relocate in Victoria. They require a 2 or 3 bedroom home in a reasonable area for under $50,000. Call Chris Greig 386-6164 or 478-5953.

LANGFORD
FAMILY

want to move to a larger home closer to town. They need a full basement preferrably developed and at least 2 bedrooms on the main. Will pay up to $57,000. Call Chris Greig 386-6164 or 478-5953.

CALGARY COUPLE

Require small acreage on ocean front. $60,000 quickly. Call Irene Dalzie, 477-6380 or 386-6164.

EDMONTON
HORTICULTURIST

Requires 3 to 5 acres with good soil. Wishes to grow perennials. Will consider up to $90,000 with house. Ben Greig, 386-6164 or 598-3105.

SCHOOL TEACHERS

Just getting qualified and require 2 or 3 bedrooms with or without basement, up to $55,000. Cash to vendor. Any reasonable area. Ben Greig, 386-6164 or 598-3105

MUST BE GORGE

Or Burnside area for this middle-aged couple who want to re-locate closer in. The home must have 2 bedrooms plus a full bsmt. Up to $60,000. CASH. Call Chris Greig, 386-6164 or 478-5953.

CASH

Investor will pay cash for homes in need of repair for rental. Up to $40,000. Bob Kohlruss, 388-4563 or 386-6164.

YOUNG COUPLE

With approx. $10,000 down are looking for a solid 2-bedroom home up to $55,000 in the greater Victoria area. If you can help phone Tom Raig at 386-6164 or 383-9838. or 383-9838.

RETIRING COUPLE

Urgently required 2 or 3 bedroom home, no more than $60,000. Lady doesn't like too many stairs. Royal Oak on east of Douglas Street. Ben Greig 386-6164 or 598-3105

Investor

Will purchase any house or revenue property in the city up to $75,000. Preferably suitable for additional improvements in bsmt. Call in confidence Ole or Irmgard Knudskov 598-2461 or 386-6164.

IN DIRE NEED

2 or 3 bedrooms with or without basement up to $50,000 quickly. Call Irene Dalziel 477-6380 or 386-6164.

LADY INVESTOR

Wants house to rent. $45,000 or less. Has $15,000 cash and can finance. Any area. Call me now!!! Ben Greig 386-6164 or 598-3105.

URGENT

Needed, 2 or 3 bedrm older home with character, prefer wood siding exterior, up to $55,000. Quickly call Ben Greig 386-6164 or 598-3105.

I HAVE

A semi-retired couple looking for a 2 bedroom home in any quiet area of Gorge up to $48,000 CASH. If you can help, call Tom Raig at 386-6164 or 385-1606.
ANOTHER SERVICE OF
CASTLE PROPERTIES LTD.

1585 CEDARGLEN ROAD

2 bedroom, full basement, immaculate home in Gordon Head, livingroom with fireplace, seperate diningroom, hardwood floors throughout, drive-in garage, with extra paved parking for second car and boat etc. Close to schools and rec centre. All on large one third acre lot, $55,500. Phone owner 477-4428.

250 HOUSES FOR SALE

Canada Trust Realtor
No. 9-1537 Hillside Ave. 595-5171

OPEN WEEKDAYS 6-8 P.M.
SAT. 2-4 P.M.

BRENTWOOD — Three new homes on quiet cul-de-sac — underground services and street lamps.
—1010 DAMELART WAY — If you like colonial, this is for you! 2 ex-large bdrms, master bdrm with ensuite shower, beamed L.R. ceiling with F to C stone F.P., separate D.R. with colonial light fixtures, spindles and white wrought iron railings. Rec. rm has finished ceiling and brick F.P. Roughed-in possible third bdrm., laundry, bath and shop area. Asking $71,500.
—1030 DAMELART WAY — If your family needs a large old-fashioned kitchen with plenty of room at the table, and a spacious dining room too, you should see this 3-bdrm home. Large backyard makes good play and-or garden area. $67,900.
—1024 DAMELART WAY — Spanish style brick arches and F.P. give this home a distinctive interior. 3 bdrms, 1½ baths and double C.P. Asking $67,000. Call anytime: WAYNE WIWCHARUCK 652-3642 or 595-5171.

OPEN
THURS. - SAT.
1:30-4:30 P.M.
1737 TAYLOR

(Off Richmond — Tastefully decorated — well developed 3-bdrm bungalow on quiet St. — local to most amenities. With Family — TV — Pool Table and Laundry $69,900. For more information call: FEN THOMPSON 598-2367 OR THE ZIEGLERS 592-1768 or 595-5171.

OPEN DUPLEX
THUR. and FRI—2-4
512 LINDEN $85,900

Beautiful centrally located up and down duplex — 3 bdrms main, 4 bdrms upper, 2 F.P.'s, B.I. window seats, desks, chests, beamed ceiling, 5' wainscot. The elegance of one of the great older homes is still there and would easily convert back to luxurious single family home. Easy care Room in basement — Priced at yard. M.L.S.19823. For prior viewing please call: JEAN McMICHAEL 477-9113 or 595-5171.

OPEN FRI. 2-4:30 P.M.
1825 FRANCISCO TER.

This 1-yr.-old Gordon Head home was built for builders own occupancy and represents a high standard of quality. 3 bdrms, master enste. 4th finished down, along with 2nd F.P. and R.I. 3-pce. bath. L.R. boasts F to C natural brick F.P. against a feature wall, B.I. dishwasher, alpha cabinets, W-W carpet 21' sundeck, nice view. An 11% mtge. and immediate possession make this an attractive property at $72,900. Inquiries and prior viewing please contact: RONALD WAY, 598-3852 or 595-5171.

OPEN FRI. 5:30-8:00
4090 DAWNVIEW CRES.

Up front of this nice dark green cedar home you will have the L.R., sep D.R. and kitchen facing this quiet new street. 3 spacious bdrms. to the back. Large sundeck. Green W-W shag carpet matches nicely the rock-slate F.P. R.I. F.P. in basement. Reasonably priced at $71,900. To view, drive out to Gordon Head Rd., turn right onto Edgelow and first right again is Dawnview Cres. HELGA HENDRICKS, 595-5177 or 595-5171.

OPEN FRI. 5:30-8:00
4086 DAWNVIEW CRES.

Beautiful cedar and brick home, ground level entry, large L.R. with bay-window and full height rock F.P. Kitchen features Dickens cabinets, D.R. plus 3 good sized bdrms. Master with shower ensuite. Full basement for further development. Superior construction and well priced at $69,900. To view drive out to Gordon Head Road, turn right onto Edgelow and first right again is Dawnview Cres. HELGA HENDRICKS, 595-5177 or 595-5171.

LANSDOWNE Properties Ltd

DUPLEX AT
SAXE POINT

Beautifully clean, duplexed property. Current Revenue from lower suite $225 p.m. The main floor includes a large living room with a fireplace, a fully updated kitchen with an eating area, plus 2 bedrooms and a four-piece bathroom. The suite has 2 bedrooms, living room, kitchen with eating area and a 3-Pce. bathroom. One of the basement bedrooms could easily be included in the upstairs accommodation. The lot is large and easily maintained. Asking $68,500. Call: PETER BARDON 592-2431.

HANDYMAN
ESQUIMALT

2-storey and high basement, on double duplex zoned lot. Could be very large single family, or natural conversion to legal duplex or 4 strata title units! Vacant, $61,500. BRIAN RIPLEY 592-2431 or Res. 598-5643.

W. SAANICH RD.
$49,900

Spacious no-step, 2-bedroom bungalow offering a rural setting with all city conveniences close at hand. MLS.

JUBILEE 5 BRS. +
IN-LAW SUITE
$49,900

A very versatile older home on a quiet cul-de-sac. MLS.

JAMES BAY
CHARACTER
$39,900

This 3-bedroom charmer needs a little fixing but only $4,000 down is required. MLS.

NEAR COOK
and HILLSIDE
$49,900

Older with lots of character. This family home offers over 1600 sq. ft. of tastefully redecorated living area. 3 or more bedrooms, 32x12 ft. living room with fireplace, dining room and wall to wall carpet throughout. Extras included: full basement, sundeck and separate garage. MLS.
To view any of the above properties call: GLENN NICHOLLS 598-7689 or 592-2431.

GLANFORD PARK
$47,500

Great family home with 4 bedrooms, 2 bathrooms, and a full basement with laundry and work areas. Close to all schools and conveniences. MLS. Call: GLENN NICHOLLS 592-2431 or 598-7689.

T/C TOWN AND COUNTRY REALTY
3579 DOUGLAS STREET
382-7276

$5,000 DOWN
4 BEDROOMS
GORDON HEAD

Brand new — full basement with rumpus room, fireplace and 4-pce. bathroom "roughed-in" ready to finish. Quality rugs throughout and professional decor. Dishwasher included. Call Allan Kienman to view. MOVE IN AT ONCE, 382-7276.

LANGFORD. 3-BEDROOM, FULL basement home on an acre of property. Could possibly be subdivided or zoned industrially. Asking price $110,000 or best offer. 478-5409.

FUNKY WINKERBEAN

250 HOUSES FOR SALE

SINCE 1887
Pemberton, Holmes Ltd.

1000 Government St.

WATERFRONT
Beautiful, CHEMAINUS area property at a bargain price! 175 ft. beach plus 2 acres natural tree growth and exceptional 3 BR, solid Cedar Home ready for year round luxury living. MLS 17055. PRICE reduced to $110,000 to sell!
STU MacDONALD
384-8124 477-9889

OPEN HOUSE 2777 BENSON PL.
FRI. 24 SEPT. 5-7 P.M.
SAT. 25 SEPT. 2-4 P.M.
Reduced from $112,000 to $99,500. Situations make bargains. Here's one! Owner has bought in USA. Must sell this fine spacious home. Come and see us! Just off Tudor Ave. at 10 Mile Point, 2300 sq. ft. with 4 or 5 Bedrooms on ½ acre seclusion. Drapes, range, washer, dryer included. Move in now. For prior showing call 384-8124
MR. GREENE 385-0795

TOP-OF-LINE
583 CEDAR CREST DRIVE
This immaculate split-level home has 4 BR's, a large LR with heatilator F.P., sundeck and patio off kitchen plus a well landscaped 1.3-acre lot that will be a joy to come home to all year. Asking $69,900 on this exclusive listing.
384-8124 MIKE SWEENEY 385-1547
384-8124 BOB SIMON 384-9006

1—5365 ALDERLEY. MLS 19342. 3-BR, 2 fireplaces, living room with large picture windows, sea view.
2—101 QUEENS, MLS 19283. Character home with tinted glass, built-in antique china cabinet, 4 BRs and much more.
3—3029 DONALD, MLS 18799. 2 BRm bungalow in the Gorge area. Sunny kitchen, large lot. $47,900.
4—2850 RICHMOND AVE., MLS 19417. 3 BR bungalow, spotless inside and out with lovely back yard. Well priced at $42,500.
5—4083 RAYMOND ST. NORTH, MLS 19805. 5 BR, 2 bathrooms, rec. room and much more for only $65,900.
6—205-1009 McKENZIE, MLS 18353. 2 BR ensuite condominium. Swimming pool, billiard room, Sauna whirlpool, tennis court. Come and make an offer.
7—307-25 GOVERNMENT, 1 Br condominium for only, $35,000. Close to Dallas Rd. and the beach but within walking distance of city.
To view any of the above call:
384-8124 D. E. WILLIAMS 385-9855

DYNAMITE WATER VIEW! 2017 DOVER ST.
If Sooke is for you, then this is your next home. Relax in your panelled L.R. next to the crackling fire and enjoy the panorama of Sooke harbor and E. Sooke. 3 BRs, large master bath, separate shower and again — a fantastic view. Chance of a lifetime for $54,900. MLS 19423.
384-8124 MIKE SWEENEY 385-1547
384-8124 BOB SIMON 384-9006

B-B BARGAIN! 520 TROUT LANE
Here's Colwood class at a very competitive price. Check and compare: For $59,900 you get a 4-BR home of over 1600 sq. ft. in first rate condition with F.P., W-W, dishwasher and a family room plus rec room. The house nestles among fir and cedar trees on a flat ¼-acre lot and has a newly seeded front lawn. Viewing at your convenience. MLS 19243.
384-8124 MIKE SWEENEY 385-1547
384-8124 BOB SIMON 384-9006

david burr ltd.
655 FORT ST. 384-9335

OPEN HOUSE 1544 WESTALL
Sat. 2-4:30
Character tudor situated on an attractive 80x120 lot. Large living room and separate dining room have in-lay hardwood floors. 2 bedrooms plus one in the full high basement. Attached 20x18 ft. workshop. MLS 19061. Asking:

$59,000
DON ROBBINS
In Attendance
For previewing call
384-9335 384-9672

OPEN HOUSE 503 - 2920 COOK STREET
Sat. 2 - 4:30
Luxury top floor 2-bedroom, 2 bathroom condominium with range, fridge, dishwasher, garborater, washer and dryer, sun drapes and luxurious wall to wall carpets. Situated in a beautifully landscaped 4½-acre setting. Heated in-door pool, sauna, recreation facilities, guest accomodation and underground parking are a few of the many amenities. MLS 19916. Asking

$74,500
MADGE ROBBINS
In Attendance
For previewing call
384-9335 384-9072

FOR SALE
Royal Trust
4082 SHELBOURNE ST.
477-0191

OPEN HOUSE
SAT. 2 to 4 p.m.
2733 SHELBOURNE
Come look at this dandy 3-bedroom home. Full basement, vacant and ready to move into. Asking price $49,500. Call for prior viewing. Courtesy to realtors.
JOHN MOLYARD
477-0191 384-4827

OPEN HOUSE
4494 POMONA WAY
SAT. 3 to 4 p.m.
7 years old, clear title in a fine Gordon Head location. Some sea views. $94,500. Call:
ROMA MOLYARD
477-0191 384-4827

WILLOWS BEACH
4 bedrooms, separate dining room, good size kitchen, living room and den. Also 2 rooms in basement, drive-in garage. Close to beach, bus, shopping and schools. $69,900. 2575 Estevan Avenue. Owner. 598-2875.

250 HOUSES FOR SALE

WHITTOME'S
ROYAL OAK BRANCH
4520 W. Saanich Rd.
479-1667

OPEN HOUSE 1646 St. Francis Wood
Fri. 7-9, Sat. 1:30-4
For Special People — Ideal for someone wishing to live in a beautiful area and not be a slave to your house or your lot. Natural woodsy setting for this 3 BR, 3 Baths home with cedar and beamed interior. Many windows taking advantage of the beautiful ocean view. This delightfully different home was designed by an architect with a flair for the unusual. Superior construction—excellent utilization of space—Ideal for the arty person. Asking $117,500.
479-1667 Lillian Hendy 479-4938

$43,000 SHELBOURNE
An opportunity for the young or retired to acquire a low priced home where the vendor is willing to carry first mortgage. The house — needing some repairs and paint — has 2 bedrs., living room, kitchen and sunroom. There is a full basement about 6'4" high and a beautiful backyard with mature fruit trees. For appointments to view please call Edith Gutemar 479-1667 or 598-7053.

NEW HOME $63,900
Bavarian style 3 BR, 1½ bathroom, ready for occupancy. This is low, low price for 1216 sq. ft. main floor plus full high basement easily finished for more accommodation, and a large sundeck on south side. Located at 3904 Quadra on a lot well screened with large trees. Come and see for yourself. Open most afternoons. Wilfred Davis 479-1667 or 658-8884.

VALUE, VALUE 2 ACRES
$58,900. 3 Bedrooms, full lower level home. Sunken Living Room, ceiling-high fireplace. Dining room, kitchen with eating area. Three Bedrooms, 4-pc. Family Bath, Ensuite off Master BR. Finished Rumpus Room dn, partially finished BR. Roughed plumbing for 3rd Bath. Plumbed for Washer and Dryer. Large 12x30 ft. drive-in garage. Own water system. This 2-yr.-old home is located in the Glen Lake area. Phone Cliff Stretch for details re financing etc. 479-1667 days, evenings, 592-3969.

MUCH MORE THAN MEETS THE EYE! 4 Levels—$114,000
Drive by 4520 Tiedeman Pl. off Ferndale near Margaret Bay beach then make a point of viewing this excellent value (2900 sq. ft.) home. Watch the financial pages in Thurs. Times & Sat. Col. for Open House Ad.
479-1667 CATHY ATKINS 479-5427
479-1667 BRIAN BROWN 386-1234
J. H. Whittome & Co. Ltd.
Royal Oak Branch

D F Hanley Agencies Ltd.
D. F. HANLEY AGENCIES LTD.
3293 DOUGLAS STREET
385-7761

$45,900 3 Bedrms. JUBILEE AREA
Older home completely renovated. 3 Bedrms. main floor plus laundry room. Full bsmt. with rec. rm. almost finished. Fridge & stove included. MLS. 11½% financing possible.
Scott Kendrew
385-7761 (24 Hrs.) 598-5341 (Res.)

LOW DOWN? NEED 3 BEDRMS.?
Investigate this strata duplex now! One side priced at $52,500. Your down payment goes farther in this new home and remember the $5,000. B.C. 2nd mrge. applies here. 3 Bedrms. all on one level. Lower level has large living rm. with wall-to-wall, kitchen and eating area and powder room. Laundry and freezer rm. is off the kitchen. Extra storage room, too! New and vacant so we can see it anytime. Call me now!
DAVE HARDING
385-7761 (24 Hrs.) 477-0939 (Res.)

80' WATERFRONT
With lovely views right from the living room and kitchen! With a total lot size of nearly .4 acres, there's lots of room for play. The house is a 3 or 4-bedrm. home of approx. 1150 sq. ft. plus a bsmt. Living rm. has fireplace, kitchen is roomy and bsmt. is a good height. Here is a good full time residence or make it your weekend summer retreat. Located away from the hussle of the city, yet not that far!! Price: $59,900. MLS. Call for a personal viewing.
Cliff Halayko
385-7761 (24 hrs.) 384-8075, pgr. 501

UNIQUE LOVELY VIEWS Country Atmosphere
Here is an exciting home designed for those who want something DIFFERENT. Post and beam, circular home nestled on a large treed lot in Colwood. Overlooks the city. Quality wall-to-wall carpet flows through this home comprised of a large LR, 2 bedrms., 4 pce. bathrm., bright kitchen with dining area. Lots of storage and an open plan for a cheery atmosphere. Asking $69,900. MLS. See it now with:
CLIFF HALAYKO BEV HIGHTON
384-8075 Pgr. 501 477-5603 (Res.)
or 385-7761 Anytime

CLASS, BRASS and STAINED GLASS
One of Fairfield finest — a Sam McClure! 3200 sq. ft. completely restored. Call BRUCE WILKIN 383-6872 or 592-2407.

1573 LONGACRE
If you can find a better house in Gordon Head at a better price.

BUY IT!
The vendors have bought and are very anxious to sell their 8-year-old, 3-bedrm. home with a 4th bdrm. and rec. room in the full basement. On a 70x143; lot, it's a steal at $53,900! For viewing call BRUCE WILKIN 592-2407 or Res. 383-6372.

ESQUIMALT $53,900
New on the market, this spotless 2-bdrm. home is great value at the price. The full bsmt. has a 3rd bdrm. finished with a 4th roughed in. An extra large sundeck off the kitchen has a fantastic view of the golf course. MLS. BRUCE WILKIN 592-2407 or 383-6372.
WHYTE & GOWER
OAK BAY PROPERTIES LTD.
2227 Oak Bay Avenue

BY OWNER, OLDER ONE BEDROOM house, good location, Colwood. Asking $38,000. 478-5740.

250 HOUSES FOR SALE

BICO
BOORMAN INVESTMENT CO. LTD.
386-7521

CONVENIENCE AND VALUE
1—This charming 4-bedroom character residence is located on quiet cul-de-sac only 2 blocks from University School. Living room is large enough to hold your concert piano. Guest size dining room, large but easy to maintain grounds, neighborhood of fine homes are hard to find. Owner will help financing. MLS 19750. Reduced to $76,500.
2—Well built stucco 3-bedroom home in Richmond-Lansdowne area. Fireplace in lice living room and one more in large rumpus room, 2 bathrooms, ideal for growing family. Grounds with privacy. $61,500.
3—Cosy 4-bedroom stucco home just listed in Rockheights area for $49,000.
4—Is Farifield your desire to live? I have 2-bedroom stucco home with spacious living room, dining room, full basement, separate garage and perfectly maintained grounds. $52,500. MLS 18005.
For full information please call:
OLGA ZACHARY
386-7521 592-2365

SOUTH OAK BAY CHARACTER BUNGALOW
2138 WINDSOR RD.
Are you looking for Oak Floors, stained glass windows, tilted fireplace, large separate DR. and all the other charming features that this area is famous for, but don't want the hassle of redecorating an ancient kitchen and bathroom. This delightful 1400 sq. ft. 3 bdrm. home may be your dream come true. Large modern kitchen with attached laundry room and one of the most tasteful bathroom renovations we've seen. Add this to a potential 4th bdrm., a full high drive-in bsmt. and a fully fenced back yard. And you have one of the most delightful homes on the market today. For appointment to view call:
J. P. DUECK or M. O. WESTON
656-6060 386-7521 598-3955

3 BEDROOMS
2 BATHROOMS
$40,500
Very attractive corner condominium unit with own outside entrance just 10 minutes from downtown Victoria. Bus at door. Main floor has entrance hall, 2 pce. bath, big LR with in-line dining, sliding doors to 14 ft. deck and kitchen with adjoining laundry. Upstairs are 3 BRs with big closets, 4-pce. bath and generous storage room. WW throughout. Early possession (ML).
JOHN PLATT
386-7521 383-2700
1111 Government St.

Douglas Realty Ltd.
12 CENTENNIAL SQ. 385-8784

OPEN
SAT. 1-4:30
4446 TYNDALL
Lovely home with many extras and featuring exceptional dining and living rooms. The basement is fully developed with another kitchen for your convenience. $125,000. MLS.
Mary McGuire Donna Valikoski
385-8784 anytime

OPEN
DAILY 1-4:30
1830 SAN JUAN
Solid stucco 4 bedroom home. Immaculate with plaster walls and some hardwood floors. Kitchen equipped with dishwasher and built-in range. Developed basement with extra kitchen. $69,900. MLS.
Mary McGuire Donna Valikoski
385-8784 anytime

FAIRFIELD CONDOMINIUM
Attractive suite on the top floor with sea and city views. Living-dining room, 1 bedroom, beautiful grounds, Early possession available. Asking $38,500. MLS. To view call Anna Chandler 384-6939 or 385-8784.

HIGHLANDS PRICE REDUCED
Country rancher with 3 or 4 bedrooms. Large attractive kitchen-family room, cosy living room with fireplace, den and laundry room. Master bedroom with powder room. Finished rec. room. .37 acres in a beautiful setting with stream on property. Reduced price $59,900. MLS. Anna Chandler 384-6939 or 385-8784.

REDUCED
TO
$42,900
2-Bedroom — No-Step
Modern Plumbing
4-piece Bath
Clean — Tidy
Ready to Own
DOUG RELF
385-8784 479-5761

Bayshore realty ltd.

New Listing
Rock Heights
Immaculate
Bungalow
Looking for something a little better than average? Built to VLA specifications 14½ years ago. You can't find much wrong with this little gem. Tucked away on a quiet cul-de-sac yet high on the hill, you have privacy and a lovely outlook from the kitchen and dining room. 2-bedroom accommodation on the main with a good 3rd bedroom below. The lot is spacious, private and easy to maintain. Priced according to recent sales in the area.
$65,000
Barry Bowes
377-6424 Res. 363-1540

Glanford Beauty
Located on a large nicely landscaped lot, this immaculate 3-bedroom home has a bright living room with floor to ceiling fireplace, separate dining room and spacious kitchen. Just 4 years old, this lovely home is offered at $64,900 for early possession. MLS
June Houghton
388-6424 Res. 477-6185

STARTER ONLY $38,900
Pack your bag and move into this small but bright, clean home with full basement, new wiring, furnace and copper piping. Large 50x120 lot only two blocks from Gorge. NHA financing with 5% dwn. GORDON CHAMPION 388-4477 or page 2665 at 388-6275. Res. 477-9989.
CENTURY 21 CHAMPION REALTY LTD.
813 Fort St., Victoria, B.C.

250 HOUSES FOR SALE

Montreal Trust

First Time Offered Quality Gordon Hd.
What is a family home? Could it be a spacious home with 3 BR plus games room, a family room with fireplace, formal liv. room, a separate din. room with large patio off, a kitchen with eating area and 2½ baths? OR is it near schools, parks and a rec. centre? If we are close, this 1 year old Metcalf built home deserves your attention. A new MLS at $77,500.
386-2111 NEIL RAWNSLEY 595-1507

A WINNING PAIR YOU and MACLURE
This is a charming Samuel MacLure designed home located close to Oak Bay Ave. If you appreciate the quality of early Victoria homes you must see the 3 BR residence with stately drawing room, formal din. area, its four fireplaces and other features you would expect of this era. PRICED AT $98,000 MLS, this property also has an additional lot available should you require it. For appt. to view, call:
386-2111 NEIL RAWNSLEY 595-1507

.38 ACRES—3 B.R. Reduced to $51,000
This 12 yr. old no basement home is situated on a nicely treed street in the Langford area. Has a nice veg. garden, some fruit trees and berry canes; Landscaped and fenced. MUST BE SOLD, QUICKLY! I MLS.
386-2111 DORIS BAIN 478-7927

Beaver Lake Park MUST BE SOLD
3 BR POST ND BEAM — QUIET CUL DE SAC, BACKS ON THE PARK, 2 FIREPLACES. IMMEDIATE POSSESSION. MLS 19759. ASKING $72,900.
386-2111 A. D. WHEELER 477-4789

KNOWLES REALTY LTD.

TRULY DIFFERENT
An A frame — A cul de Sac — a Golf Course as a neighbour. We offer a charming home for those who want something different. A loft for a Den, 3 good bedrooms, plus room for more down — ideal set up to develop in-law suite. Price $87,900 (New MLS 19819). For viewing call:
384-8101 Ken Porter 656-5235

8% MTGE.
Builders will subsidize mortgage payments to reduce mortgage to equivalent of 8% on a 1-year term, 25-year amortization for one year on any of these 5 remaining new homes in Mt. Doug Park area. For more information call:
Kris 595-3022
Greta 592-6372
Knowles Realty Ltd. 384-8101

1591 KNIGHT ST.
Drive by this two-bedroom, full basement home with terrific views of the Olympic Mts. and Mt. Tolmie. This home has just been painted on the outside and is very nice and clean inside. Priced at: $51,900.
Kris Gudjonsson
384-8101 595-3022

Century 21 REAL ESTATE PRINCIPAL PROPERTIES
4088 SHELBOURNE
477-9514

OPEN HOUSE 2761 Scott Street
(1 BLOCK WEST OF SHELBOURNE — 4 blocks South of Sears)
Fri. and Sat. 1-8 P.M.
4 bdrm full basement home.
—Large family room upstairs.
—Patio door off dining room to large sundeck.
—Drive-in garage — hot water heating.
MLS 19352
FOR PRIOR VIEWING CALL JIM ANDERSON 477-9514.

Any Way You Like It
This 1.5 acre, 2000 sq. ft. 9-yr.-old Central Saanich hideaway can be financed any way you want with any down pymt. you desire. Well treed property with 4 bdrms., private den, playhouse, 2-car separate garage-wkshp. and much more. $84,900. MLS R. Butler, M. Lund, 477-9514, 388-6275, pager 2813, 652-2736.

Nanaimo Realty

FIVE BEDROOMS
OCEAN VIEW
Two-car garage, hot water heat, corner lot, aluminum awnings. All this for $79,900. Call JOHN ADDICOTT. 477-8232—385-5741.

BRAND NEW DUPLEX
$89,900
Built to strata specifications, each side has 3 bedrooms, 1½ baths, living room, dining room, kitchen and carport with storage area behind. Situated in a nice area of Colwood. SHIRLEY McLEOD 474-1234 or 478-8220.

BEAUTIFULLY DECORATED APARTMENT SUITE
For $29,900 you get two bedrooms, 920 square feet, use of pool and convenient shopping in a well-run complex. Call JOHN ADDICOTT 385-5741 or 477-8232. MLS 19000.

SSG
SWINERTON STEWART CLARK LTD.
in merger with
JOHNSTON & CO. LTD.
1318 BLANSHARD 385-2481

Open House Sat., 1:30-4:00 1040 McBriar
Beautiful starter or retirement. Full basement, rec. room, large fenced lot. $54,900. Kindly call MRS. WEBB, 477-3095 or 385-2481.

HOUSE FOR SALE IN BANfield, B.C. 728-3266.

250 HOUSES FOR SALE

mann

T. L. Mann and Associates Ltd.

NEW HOMES FROM $62,750

ASK ABOUT OUR GUARANTEED SALE-TRADE-IN PLAN OF YOUR PRESENT HOUSE!

LEEDS PLACE SUBDIVISION HAS ALL 3 BDRM., QUALITY FAMILY HOMES — SOME LANDSCAPED AND FENCED. MANY EXTRAS AND VARIETIES OF STYLES AND FLOOR PLANS TO SUIT YOU. NO THRU STREETS, 3 CUL-DE-SACS. 2½ ACRES OF PARKLAND.

VISIT OUR FURNISHED DISPLAY HOUSE OPEN WEEKDAYS 6 TO 8 P.M., SATURDAYS 10 TO 3 P.M.

LOCATED OFF LODGE AVE. BETWEEN SAANICH RD AND QUADRA ST.

AT THESE PRICES IT PAYS TO MAKE AN OFFER. FULL FINANCING AVAILABLE TO QUALIFIED PURCHASERS. MLS.

OFFICE 598-5144

GREAT FOR KIDS! $69,500

Looking for a home close to all school levels and big enough for your family, cars and pets? Freshly painted and clean, it offers a spacious living room with F.P. adjoining dining room for that big suite, bright kitchen with lots of cabinets and nook. Three bedrooms on the main floor, and one in the Bsmt., with a new family room, huge utility-workroom and drive-in garage. There's a carport as well. This 10,000 sq. ft. lot has all the room, lawns and shrubs you could want. Here's a home you'd be proud to own and your kids would love it! Sedger Road is near Admirals and West Burnside Rd. I'll be looking for you. MLS.

KEN MANN

Bus. 598-5144 Res. 477-6773

CENTRAL SAANICH SPANISH RANCHER

Here's 1500 sq. ft. of beautifully finished home on over half an acre of lawns and mature evergreens. Three good size bedrooms, 1½ baths, large living with arched F.P., huge dining room, sundeck off kitchen and dining room. No steps from the courtyard to the inside of this quality finished home. Newly listed at $89,900. Drive by 8503 Bexley Terrace off Amity Drive. MLS.

KEN MANN

Bus. 598-5144 Res. 477-6773

COLWOOD SXS DUPLEX $67,900

No steps to this completely remodelled conventional duplex, located on a corner lot with private fenced yards. Each side has living room, big kitchen, 2 10x13 bedrooms, 4-pce bath, utility room and storage. Separate front and rear entries, electricity, heating, etc. Well decorated and bright, will rent for top dollar. New MLS.

KEN MANN

Bus 598-5144 Res 477-6773

TWO-NEW 3 B.R. HOMES

Convenient and comfortable homes in superior location. Extra fireplaces in basements, ensuite bathrooms, large sundecks. Situated among oak trees. One high on a rock with view to waterfront, the other with garden soil and 150 feet from street. $73,500, and $74,500. MLS. 19607, 19608.

STAN PELLAND

Bus 598-5144 Res. 598-5427

PAYMENT SUBSIDY

Purchasers of this New 3-bedroom home will receive $100.00 per month for 1 full year from DANE DEVELOPMENTS.

GORDON HEAD $69,900

If space for your Family is what you need this lovely 3-Bedroom 1½-Bathroom home offers a Large Living room, Large Dining room and Large Kitchen. The full Basement has a R-I Fireplace with excellent potential for future development. This home also qualifies for the 8¾% B.C. 2nd Mortgage soon to be discontinued.

For an appointment to view DANE DEVELOPMENTS LTD., Days 592-2449, Nite 477-7101 or 656-2686.

OUR LAST HOME AT $57,900

Located on San Pedro Ave. in Gordon Head this fine 3-Bedroom home is possibly your final opportunity to purchase a new home at this low price. An excellent design in a choice location. Call now for an appointment to view.

DANE DEVELOPMENTS LTD.

Days 592-2449

Nite 477-6718 or 477-7101

COLWOOD BEAUTY PRICE $51,500 TRY $3,000 DOWN

Newer 3-bedroom home located on large treed lot. Not in a subdivision. Approx. 1350 sq. ft. Spacious living room with fireplace, also large family room. Last house on quiet road.

Howard Mitchell — 469-4818

Island Homes Ltd.—386-7545

DUPLEX, BY BUILDER. IN COLWOOD, on quiet cul-de-sac, can be strata-titled. $44,900 per side. Buy now and pick your own colors. 478-6156.

CHAMPION REALTY LTD. For Appraisals and Consultation 813 Fort St. 386-4477

TOD-HACKETT CONSTRUCTION LTD. Days 384-1101 Nights 477-5554

250 HOUSES FOR SALE

804 BROUGHTON ST. 385-2458

Byron Price and Associates Ltd.

804 Broughton St. 385-2458

1 Week Bargain $67,000 Open House Saturday 25th 936 Ambassador

4 yrs. new, 3 bedroom. Extra large master with en-suite, daylight basement with extra bedroom and rec. room. R.I. plumbing — Lovely sundeck off dining room overlooking large garden with n overlooking large garden with numerous fruit frees. Hurry owner says sell — Phone Kay Davies or Gladyce McLure 385-2458.

Ridley Bros.

Development Co. Ltd. 478-1721

Member Victoria H.U.D.A.C.

Bordering

Colwood Golf Course

2263 and 2274 Alicia Pl. (off Hagel Rd. in Colwood Lake Estates)

Alicia Place is a very quiet, heavily treed cul de sac, which borders the third fairway of the Royal Colwood Golf Course. Presently, we have two magnificnet homes on this location which will appeal to the very discriminating buyer. Drive by or call me directly for personal viewing. Priced at $69,900 and $93,500.

DOUG GENT 478-9823 (anytime)

Moody & Mason REALTY LTD.

DONCASTER HEIGHTS Panoramic Views

Custom-built four bedrm. and den home. Main floor features attractive living room, brick fireplace, thermopane windows, separate dining room, dream kitchen, den with deck off. Second level; big master bedrm., en suite and dressing room, two more bedrms, bathrm and separate shower. Handsome fourth bedrm. in basement plus lots of storage, etc. Each room has a view. $125,000. MLS.

386-7771 PETER MASON 477-9318

RITHET'S

for Real Estate Insurance Appraisals

714 FORT 382-4251

COME LIVE IN FRIENDLY SIDNEY

Sparkling 2 bedroom, no steps home, immaculate inside and out, complete with drapes, carpets, washer, dryer, fridge, and oil-electric heating. Lovely mature treed corner lot, few steps from store, senior citizens centre, and schools, bus to Victoria at door. All for $49,500. Finance available. Phone 656-6908.

DOWN THE GARDEN PATH TO GRAN'MA'S HOUSE

Past the cherry trees, to a delightfully remodeled, 3 bedroom, no basement home. SUCH A KITCHEN, re-done in best of taste and still the centre of family activity. A quiet street near Shelbourne and Pembroke. Close in, near bus lines and shopping. $48,500.00. Call Ken McCandless KASAPI CONS. CO. 386-6191 or 478-4606.

Small Down Payment Will Buy 3338 Kingsley

2 bedrooms, rumpus room, high basement. Consider renting with option to buy. Open to offers. 595-1761.

WOULD LIKE $185. MONTHLY

And a comfortable 2 bedroom home. Fireplace, newly redecorated and carpeted, hardwood floors in living room, basement suite. Own entrance. Owner may accept trades or carry second mortgage. $59,900. 658-1061.

NEW BY OWNER $56,900

3-Bedroom, basement, w-w and fireplace, Marigold area. 383-2328 or 383-2514.

BY OWNER

Quiet area, near Camosun College, three bedrooms with basement, wall-to-wall carpets, formal dining, TV room and laundry room. Large lot with fruit trees. Call 598-5243 after 6 p.m.

OWNER SELLING 3 BEDROOM home, living room with Franklin fireplace, dining room, large kitchen, utility, large first mortgage 12¼%, taxes $98 net. Asking $45,950. 478-2700.

OAK BAY

1700 sq. ft., 300 degree view, 3 bedrooms or 2 and den, 1 acre, subdividable. Owner, 592-4410.

SOOKE, 2 BEDROOMS, PLUS 1.78 acres. A cosy older home, situated on a quiet street. Warm, bright and has fireplace. Immediate possession, at $42,000. 642-5043.

OLD CHARACTER HOME IN Brentwood on one-third acre lot, 4 bedrooms, 1½ baths, large dining room, den, full basement, $62,500. 1159 Clarke Rd. 652-1225.

BY OWNER, NO STEP, 2-BEDroom, dining room, wall-to-wall, electric heat, fireplace, carport garage, trees. $53,900. 479-8571.

HOME FOR CHRISTMAS

Three bedroom, full basement family home, Woolco-Woodwards area; fireplace, fenced. $49,900. Call 384-0256.

PLUS PLUS PLUS

Three-bedroom home in Colwood. Self-contained in-law suite. Phone 478-7045.

3 BEDROOM, 2 UP, FAMILY room, electric heat, wall to wall, new shake roof, patio, near Simpsons, $52,500. No agents. 478-0138.

3 BEDROOMS, PLUS ONE DOWN in full basement, fireplace, good size level lot, $56,000. No agents. 479-8431.

$3,000 DOWN, 3 BEDROOMS, family room, wall to wall, electric heat. $50,700. Near Simpsons. 478-0158.

PENTHOUSE REALTY LTD.

203-805 Fort St. 386-6762

Leverton Realty 385-8012

C. N. MONTAGUE CO. LTD. Sales Consultation, Rentals 1028 Blanshard St. 384-9318

NEW ½ SxS DUPLEX

3 BRs. $44,000 each side. Colwood 478-2523.

250 HOUSES FOR SALE

Trades Wanted

DESPERATELY

Planning to build or purchase a new home? Have a present home? We can take it in trade on a new home built to suit your needs. Save the hassels, we have homes under construction or we'll build your custom home on one of our fine fully serviced Gordon Head lots. Put in your request now. FOR A BETTER HOME, call Ken McCandless, KASAPI CONST., 386-6191 or 478-4606.

NEW HOMES GORDON HEAD

Various sizes, plans, prices. All top quality, KASAPI BUILT, NHA Approved, CMHC Financing, builders guarantee. HUDAC member. See our "Lady of Spain" and beautiful Italian Colonial models, see our model decorated with your favorite HOUSEPLANTS (free plant care advice). $64,800 to $80,000. FOR A BETTER HOME—call KASAPI Cons. 386-6191 KEN McCANDLESS 478-4606.

OPEN HOUSE BY BUILDER

2955 - 2966 ROCKHILL PLACE

SAT.-SUN. 1-4:30

OTHER DAYS PLEASE CALL 478-7753

Why Pay My Realtor Fees?

CENTRAL SAANICH

1 year old, 3 bedroom full basement split level, ensuite, fenced. Immediate occupancy optional. Drapes, stove, fridge included, $62,500. 1899 Seaboard Cres. 652-3649.

SAVE

Commission — Buy from owner. Super family home. Excellent area. 2300 sq. ft. up and down. Private natural rear garden and patio. Family gone, don't need large house. To view exterior, drive by 2015 Frederick Norris. To view interior, please call 598-1010 days, Tuesday to Saturday. Asking price $95,000.

BY OWNER, NORTH SAANICH, on cul de sac, .53 acre, not subdivision. 3 bedrooms bi-level. In-line dining rm., living rm. with fireplace. Kitchen with eating area. House length balcony, sundeck over carport. Lower level developed. Rec room and fourth bedroom, laundry and workshop. Water views from front. Electric furnace. Clear title. No agents. 656-4625.

TWO-BEDROOM, FULL BASEMENT, $47,900. 1019 Clare St. 592-0331.

253 COUNTRY HOMES AND PROPERTIES

LIVE OFF THE LAND

Yes!! This beautiful 4-acre property could reduce your cost of living. 9 fruit trees. Strawberries, blueberries and raspberries. Greenhouse. Good garden area. Land mostly cleared with shade trees and landscaping. Ideal for animals. Solid gracious 2-bedrm home set well back from main road. New. Exclusive. $79,900 asking price.

Scott Kendrew

385-7761 (24 hrs.) 598-5341 (res.)

D. F. HANLEY AGENCIES LTD.

Any Way You Like It

This 1.5 acre, 2000 sq. ft., 9 yr. old Central Saanich hideaway can be financed any way you want with any down paymt. you desire. Well treed property with 4 bdrms., private den, playhouse, 2-car separate garage-wkshp. and much more. $84,900. MLS. R. Butler, M. Lund 477-9514, 388-6275 pager 2813, 652-2736.

CENTURY 21 PRINCIPAL PROPERTIES LTD. 477-9514

HORSES OR CATTLE 3.54 ACRES

Large 4-bedroom farmhouse on the Saanich Peninsula surrounded by 3½ acres of gently rolling pasture land. This turn of the Century home with its porch on three sides is as solid as a rock. The land boasts excellent growing soil. New MLS offered at $82,900. Call Ben Greig 386-6164 or evenings 598-3105, 477-6380.

CASTLE PROPERTIES LTD.

HORSES OR CATTLE 3.54 ACRES

Large 4-bedroom farmhouse on the Saanich Peninsula surrounded by 3½ acres of gently rolling pasture land. This turn of the Century home with its porch on three sides is as solid as a rock. The land boasts excellent growing soil. New MLS offered at $82,000. Call Ben Greig 386-6164 or evenings 598-3105, 477-6380.

CASTLE PROPERTIES LTD.

DEEP COVE ACREAGE

Five lovely rolling acres, fenced and cross fenced. Ideal for livestock. Sixteen-year-old three-bedroom home with double attached garage. Stalls for horses or other animals. Tack room, feed storage area. Really a prestige location. Asking only $119,000. Ben Greig 386-6164 or 598-3105.

CASTLE PROPERTIES LTD.

10.12 ACRES

Three-bedroom home, only ten years old, just minutes from the city. Large hip-roof barn with solid box stalls and riding ring. Attached workshop, cement floors in bath, power and city water installed. Hurry out. This bargain won't last. Vendor must move and will consider trades as well. Asking $99,900. MLS. ADELA ZARFT, 478-9607, or Lansdowne Properties, 592-2431.

BEAT THIS LAND In 5-Acre Parcels

Must see it to believe what we have. So close within the 5-mile circle. Only minutes drive to shopping and schools. Realistic prices, with convenient terms. Hurry, only 9 left. Phone for an appointment to view. 385-2294, or 479-3740.

2 ACRE LOT

This new 3 bedroom home is built to minimize upkeep expenses, taxes are low. All aluminum siding, large workshop and double carport under the same roof. Large lot cleared, with good soil for garden, animals or feed. In a quiet area between Mill Bay and Shawnigan. Will look at trades or secondary financing. $59,800. 477-2807.

THE COUNTRY SCENE

But near town. Priced $64,900, $15,000 down, 7 yrs. 3 or 4 beds. Immed. poss. Call Helen 479-1479, Ted Bowden Realty, 383-5524.

SAANICH PENINSULA PROPERTIES

For all real estate requirements. 2354 Beacon Ave., Sidney. 656-4000.

SIDNEY REALTY LTD. Real Estate — Insurance Serving the Saanich Peninsula 656-3929

BY OWNER. 3.8 VIEW ACRES, Metchosin. Beautiful home. 2,700 sq. ft. Full details phone 478-2356. $129,000.

253 COUNTRY HOMES and PROPERTIES

Western HOMES Ltd.

HELP! I NEED SOMEBODY HELP! NOT JUST ANYBODY HELP!

I need someone who can appreciate a beautiful 2 acre setting, with 2 bdrm house, barn, year around pond, fully fenced, ideal for horse lovers, mini farmer, nature lover or what have you. M.L.S. 19449 — Call now.

Bill Wilson 386-3494 (24 hrs.)

A. E. LePAGE WESTERN LTD. REALTOR

1391 HILLSIDE 386-6231

SAANICH HOBBY FARM ALMOST FIVE ACRES

Privacy and peace will be yours when you purchase this immaculate 2-bedroom home with over 3 acres cleared. Only 15 minutes from downtown. Several out buildings. Suitable for livestock or market garden. Some irrigation. Lovely landscaping. Asking $86,900.

FRED DIELEMAN

386-6331 478-8118

386-6331 JEFF POLLITT 478-9886

Lorenzen REALTY LTD.

50 Bastion Sq. Bus. 383-4151

FOR URBAN, SUBURBAN AND RURAL PROPERTIES, RELY ON EXPERIENCE.

256 WATERFRONT PROPERTIES

125' WATERFRONT SECLUDED COVE

Total seclusion, a pebbly cove, magnificent views of the Haro Straits, and a superbly designed and constructed one level residence are the principle features of this unique waterfront property in Cordova Bay. The 3-bedrm post and beam rancher is on almost an acre of professionally landscaped and beautifully treed garden. Enclosed outer foyer, hallway with built-in desk, library-cum-den or office with built-in ceiling, high shelves and wet bar, family room with fireplace, guest bedroom in separate wing, and a large drawing room with dining wing with full view sliding glass doors to a totally private patio and lawn. The kitchen is a masterpiece, fully equipped with a breakfast room. Master bedroom has 4-pieces bathroom ensuite, double closets, built-in vanity, feature white brick wall and again the full view sliding glass doors to the patio and the stairway to the beach. Walled back entrance. The quality of construction, the unique floor plan designed to take complete advantage of the magnificent sea views, the many, many custom built-in features make this rare waterfront residence one of the finest properties I've had the privilege to represent. Offered at $175,000.

TED WALFORD

477-1841 598-1420

BLOCK BROS. REALTY LTD.

EAST SOOKE ANDERSON COVE

Sheltered, deep, clean waterfront. 1.82 acres of land, a near new 2-bedroom home built by a master craftsman. Master bedroom ensuite. An extra high basement one could have for a workshop or add more living space. Heavy duty winch for boat building, etc. A long wharf with deep water, a short sea run to good fishing that takes all the derby prizes. Perfect semi-retirement or good family living. Price only $88,000.

BUD ZUCK

384-8001 or Res. 598-7215

The Royal Trust Co.

DEEP COVE WATERFRONT

Peace, beauty and seclusion could be yours in this comfortable waterfront home. Post and beam architecture, cedar ceilings, and a lovely big fireplace are only a few of the attractive features of this unique home. Large picture windows frame a beautiful view of Deep Cove. Sheltered moorage for your boat. See this exclusive listing soon. Priced at $78,500.

BILL RATCLIFFE 656-1154

656-4517

GORDON HULME LTD.

Seaview Lot

Beautiful secluded ½ acre in 10 Mile Point now available for private sale. Details, contact:

P.O. Box 5285, Station B, Victoria.

SASEENOS 150' WATERFRONT

2-bedroom bungalow with the kitchen, dining room and living room facing the water. Large storage and garage surrounded by large trees. Fenced area for pets. Asking $67,500. For more information to view, call Bill Kozak 386-6164, Res. 642-3404 anytime.

CASTLE PROPERTIES LTD.

DEEP COVE

Waterfront lot. Hard to find a seafront lot in this picturesque area of N. Saanich, 65' frontage on Meldram, sides 161' x 210'. Old house of very little value on property, has water connection and percs. Asking $55,900 but try an offer. MLS.

JEFF CHALK

477-1841 477-8274

BLOCK BROS. REALTY LTD.

SAN JUAN ISLAND

$65 PER FRONT FOOT

1320 ft. medium bank waterfront, plus 11 wooded view acres, ferry service, county roads. Investment opportunity $83,500. Mr. Baxter 206-324-1400. Remco Inc. 310 Harvard East, Seattle 98102.

APPROXIMATELY ONE ACRE on secluded Browning Harbour, North Pender Island, at the low price of $20,000. For full details, call C. Wonnenberg 384-0581 anytime.

CHERRY POINT—282 FT. Near Duncan — with some revenue. Zoned commercial. Phone collect 746-7359.

SWEEPING SCENIC WAterfront view of Sooke, 7-year-old home, ½ acre, city water, 642-5233 days, 642-3152 evenings.

HOUSE ON SAANICH INLET BY Willis Point, boathouse and cottage. Reply Victoria Press, Box 375.

75 FT. X 180 FT. CHOICE WAterfront, all services, cleared, $69,500. Owner 592-4410.

258 CONDOMINIUMS and TOWNHOUSES

PASSMORE PLACE!

Try your low down payment on this 6 month old 3-bedroom condominium in this choice location. This suite consists of living room, dining room, 3 bedrooms, plus 2 balconies. If you act fast, the vendors will throw in 4 deluxe appliances. Only $45,000. Call me now:

GERRY MARTIN

Bus. 598-5144 Res. 477-7050

T. L. Mann and Associates Ltd.

SxS DUPLEX

New strata titled 3 bdrm. carpeted units, high heated basement, carports. This well constructed building is on the corner of Judah and Bramerton. Financing can be arranged. Call 477-7071 or 383-1491.

258 CONDOMINIUMS and TOWNHOUSES

TOWNHOUSE VENDOR TRANSFERRED ONLY $53,900

This well kept 3 bedroom townhouse with one and one-half bathrooms has ample room for your family. The living room with fireplace and separate dining room are large and the kitchen has a breakfast nook area overlooking your own private patio. All the advantages of having your own house but not half the maintenance nor end price. A steal at this low price. MLS 19161.

JOHN BUNYAN

386-6796 383-7777

TWO 2-BEDROOM CONDOMINIUMS

These two bedroom units with one and one-half bathrooms are spacious and clean. There is ample cupboard space in your larger than average kitchen and also room for a breakfast nook area. The living room and dining area are spacious and both bedrooms are a good size. Each unit has underground parking that is controlled. Both units are just one year old. Priced at $39,900 and $41,900 with good terms available.

RICK KINNIS

386-6796 477-9394

Commodore 141 BUSHBY ST. OPEN HOUSE

Mon.-Fri. 1:30-4:30 and 7-8:30. Sat. 1:30-4:30.

Live within sight and sound of the sea. A different design for people with style in mind.

The Commodore provides everything for comfortable easy living:

—2 bedrooms
—2 bathrooms
—glassed-in balconies
—fireplaces
—five Moffat appliances
—Only steps to downtown bus service
—Located on a quiet residential street
—Priced from $54,900 to $64,900

For further information call:

JOHN BUNYAN 383-7777

CAMBELLA VILLA 229 ONTARIO ST. OPEN HOUSE

MON. - SAT., 1:30-4:30

Cambella Villa Townhouses offer these features:

All with three bedrooms
—Large master bedrooms
—Large living rooms
—Two bathrooms
—Covered parking
—Ample storage area
—All homes plumbed for washers and dryers
—Stove and fridge included
—Heating is individual electric
—Walking distance to downtown, ocean beaches, parks, shopping and the Parliament Buildings.
—Located in the heart of James Bay.
—Exclusive sales agents

ARNOLD MARR 477-6233

KEN WRIGHT 598-2183

WESTMONT REALTY LTD. 920 HILLSIDE 386-6796

the Permanent

1125 DOUGLAS ST. and 3647 SHELBOURNE ST.

ROCKLAND SQUARE ADULT ORIENTED PRESTIGIOUS

Townhousing Complex. Most conveniently located on 1.36 acres of landscaped, sprinklered grounds at 949 Pemberton Rd. Offering privacy with easy care in superior quality 2-storey Manor style homes. Featuring 3 bedrooms, 2½ baths, brick fireplaces, dining rooms and large kitchens with breakfast area. Full line appliances including central vacuum system. The designed alternative for those now with home and grounds too large for present needs. Priced from $99,500. Shown by appointment anytime. Open for viewing Saturdays, 1:30-4:30.

HERB McDANNOLD 595-1177

GLEN McDANNOLD 595-6488

or 382-9191

NOW ON SALE

Price reduced on this exceptional 2-bedrm suite on Dallas Road. 1261 sq. ft. incl sep. D.R., F.P., laundry room, 4 appl and lovely ocean view. Only $53,900. Call today to view. SOPHIE HARDER 382-9903 or 477-0141.

CANADA PERMANENT TRUST COMPANY

Green Acres

3½ Percent Exclusive Residential

HENDERSON REALTY LTD. 385-9741 (Anytime)

SIDNEY TOWNHOUSE ASKING $41,900

Modern 2-bedroom unit, with separate dining room and lots of storage space. Close to Marinas and Village. Bud Hudson 479-3849 or 385-9741 or Mobile YR9-7956.

DEAN HOUSE

A beautiful 1400 sq. ft. 2-bedroom, condominium. Near shopping centre and bus at door. To view this exceptional home please call Bud Hudson 479-3849 or 385-9741. 479-3849 or 385-9741.

THE SAVOY

2-bedroom, 2 bathrooms, 4 balconies, professionally decorated suite in the best built and located steel and concrete prestige condominium downtown, $65,900. MLS 17426.

479-1667 Roy Telford 382-5577

J. H. Whittome and Co. Ltd. Royal Oak Branch

BEAUTIFULLY DECORATED APARTMENT SUITE

for $29,900 you get two bedrooms, 920 square feet, use of pool and convenient shopping in a well-run complex. Call JOHN ADDICOTT 385-5741, 477-6232. MLS 15000. NANAIMO REALTY (VICTORIA) LTD.

ESTATE SALE

2-bedroom condominium in desirable area. Pleasant westerly outlook, all appliances included (fridge, stove, garberator, washer and dryer). Priced to sell at $42,900. For further information and viewing call M. K. Lawson 479-8813 or Park Pacific Inv., 383-4124.

BELOW COST $29,500

Get a bargain on this 1 bedroom, 1-year-old unit. Low down payment, quiet secure, luxurious, with a balcony view, top floor, close to town. Eager to sell, please call owner, 592-6636.

SOMETHING SPECIAL

Two bedroom townhouse, large livingroom, dinette, laundry room, tastefully decorated, all on one level on a park-like setting, double windows, top-line appliances and drapes. Close to shops and bus. $45,000. 479-3385.

258 CONDOMINIUMS and TOWNHOUSES

Victoria Realty LTD 386-3585

Admirals Harbour View Townhouses

933 ADMIRALS ROAD, ESQUIMALT (Parklands Area)

PHASE ONE COMPRISES 20 TOWNHOUSES

Open to View

SAT., 12 NOON-6 P.M.

WEEKDAYS, 2-8 P.M.

PRICE RANGE:

$53,500-$59,500 on the 20 units available to date.

—Two and three bedrooms.
—Over 4½ acres treed parkland.
—Fireplaces.
—Carports.
—Basements in many.
—Rustic Cedar and Stucco exterior.
—Screened patios.
—Landscaped.

Quality construction throughout. CAREFREE LIVING in a superb ESQUIMALT location, 386-3585.

RIM ROBERTS INVESTMENTS & MANAGEMENT LTD.

702-1175 DOUGLAS 388-6691

FERNHILL PLACE

Esquimalt Area

20 STRATA HOMES

$39,000 to $48,900

Quality Construction by Annett Builders Come and Compare

OPEN DAILY 1 TO 5

614 FERNHILL PLACE

CORONADA 1325 HARRISON

Brand new. Don't buy until you see this suite. Six blocks from downtown on a quiet street and close to bus. Only 14 units in total. This is the only one left and is a delight to show. Two bedrooms, corner suite on top floor. Large living and dining rooms, utility and storage room within unit. Small monthly assessment. Price $45,000. For viewing call:

JOE MANTON 382-5211

Century 21 REAL ESTATE

J. D. BOSDET LTD.

120 - 727 JOHNSON 386-3128

3-BEDROOM TOWNHOUSE ONLY $46,500

Take a good look at the real estate market and ask yourself these questions. A total of 1204 sq. ft.? One full bath up and one half bath on the main? Good quality carpets and lots of storage? 3 bedrooms and a dining room? You'll agree that is definitely worth calling about. Located on Corners Place off Cedar Hill X Road. MLS 17217. Call:

ED KRAFT — 652-3676

ALICE MOORE — 592-4529

$51,500

3-YEAR-OLD, 1½ BATH, FULL BASEMENT TOWNHOUSE, GORDON HEAD.

MUST BE SOLD!!

Bruce Champion, Victoria Realty Ltd. 386-3585 anytime.

REDUCED

FAIRFIELD — $44,500

Sunny southern exposure — top floor, 2-bedroom suite, W-W quality carpet, harvest gold range and frost free fridge. Large master bedroom en suite. Well located building close to shopping on a 20 min. bus service. Qualifies for $5,000 B.C. second mortgage. MLS 19285. Call ART BEDFORD, 592-2407.

Whyte and Gower Oak Bay Properties Ltd. 2227 Oak Bay Avenue

TOWNHOUSE $35,800

One of the best values in Victoria for a 2-storey townhouse with 3 BR's, 1½ bathrooms, utility off kitchen. Appliances included. Mortgage already on. Early occupancy. This is end unit at Parkside Gardens. Wilfred Davis, 479-1667 or 658-8884.

J.H. WHITTOME & CO. LTD. Royal Oak Branch

RAGS, BONES OR BOTTLES

Trade your equity in almost anything for this lovely, spacious, one bedroom and Den condominium. Good location. Billiard room, sauna, swirl pool. Bus stop on corner. Stove, fridge and dishwasher included. Immediate possession. Asking $36,000 but give us an offer. Call ELLWOOD NAULT 385-5741 or 388-4150. NANAIMO REALTY (VICTORIA) LTD.

TOWNHOUSE

"PARKSIDE PLACE" spacious 3 bedroom, 1½ baths, W to W carpet over hardwood in L.R. and master bedroom, fridge, stove, washer-dryer included. Make offers on sale price of $36,900.

WAYNE BUTTERFIELD Res. 385-0858 or GRAHAM IRELAND Res. 595-8845 or Rithet Agencies Limited 382-4251 anytime.

1235 JOHNSON

Just listed, 2 bedroom, top floor condominium, with window in dining area. Walking distance to downtown. Excellent buy at $36,500. MLS. Call the McGREGORS at 384-8001 or res. 477-3675.

The Royal Trust Company

3 BEDROOMS REDUCED

$1830 down, central, 2-level unit, $36,900. 477-4769.

258 CONDOMINIUMS and TOWNHOUSES

ORCHARD HOUSE

Luxury Living in Victoria's Tallest High Rise

Studio from $23,100

1-Bedroom from $29,000

2-Bedroom from $50,000

Open 2-8 Daily

Saturday 1-6

Sunday 1-6

647 Michigan St.

382-8231 382-8232

OPEN HOUSE Town Houses Fri. - Sat. 2-4

Possession Now

$50,900

Low Down Payment

NO PAYMENT UNTIL 1977

Three bedrooms, two bathrooms, basement, laundry area, covered parking, fridge, stove, dishwasher, feature walls, quality carpets, drapes, double glazed windows. Located in James Bay, close to waterfront, boat ramp, park, schools and shopping.

101 ST. LAWRENCE ST.

386-2918 or 656-3323

Keating Investments

SPENCER CASTLE

2910 COOK STREET

A Unique Luxury Complex

PRICED FROM $70,500

—2 BDRM, 2 FULL BATH CORNER SUITES. minimum 1345 sq. ft. spectacular views
—6-STOREY CONCRETE AND STEEL BLDG.
—4½ ACRES OF LANDSCAPED GROUNDS
—GUEST HOUSE offering: 7 en suite bdrms reception facilities large indoor swimming pool, saunas.

BUY DIRECT FROM BUILDER OPEN TUES. THRU FRI. 9-4

For appointment call 384-4013, 598-1060

Danzo and Franco Holdings Ltd.

BROWN BROS. on LANSHARD

"People Helping People"

FAMILY HOME

3-Bdrm. townhouse with Lrm., Drm., 1½ baths, 2 storage rms., attractive private patio, access to swimming pool, nearly new carpeting, spotless interior. $35,800 MLS 18438

JOE RICKARD 656-1628

CEC PEARCE 386-2898

LOW DOWN

Payment may buy this one bedroom unit only 2 blocks to Dallas Rd. and Shopping Centre, 3rd floor with pleasant western views. Asking $27,500.

REG SCHUMAKER

598-2333 or 385-8771 (anytime)

EXECUTIVE TOWNHOUSES

Overlooking the Gorge Waterway

Architecturally designed for discriminate family living, and featuring B.C. cedar exteriors. Units vary from 1,500 to 1,662 sq. ft. and consist of sunken living room with feature fireplace, dining area, spacious kitchen with family eating area, 3 bedrooms with 4-piece bathroom upstairs, 2-piece bathroom downstairs, large utility and storage areas. Fully landscaped, easy-to-care-for lots with 2 patios, 1 off the living room and 1 off the kitchen complete with a double carport. For your opportunity to view contact

CONCORD DEVELOPMENTS

388-5471

(Courtesy to all agents)

COLONY PARK MANOR 1680 POPLAR ST. $34,000

Really nice condominium. 789 sq. ft. well located. All amenities close by. Hydro Therapy Pool, Sauna, Whirlpool, Hobby Room and Rec. room. For viewing call:

BUD WALKER

388-6454 478-7420

REALSPAN PROPERTIES LTD.

ROYAL RESORT

This Royal Woods special is located on the ground floor — a quiet back corner unit of 2 bedrooms, 2 bathrooms and all the extras to make it a real country club atmosphere — let me show you the large heated in-door pool, swirl pool, sauna, showers, exercise room, two lounges, billiard room, tennis court, and hobby shop. Offered for quick sale at $52,000.

385-7721 Dale Briggs 592-3978

GARDNER REALTY LTD.

$4,500 DOWN! ! ! NEAR NEW CONDO.

Cowichan Bay—Immaculate 2 bdrm. Condo—Full Price $30,300. DICK JAMES 592-2139 or 595-5171, Canada Trust.

FAIRFIELD

Quiet 2-bedroom condominium. Nicely decorated. Free parking. Low taxes. $39,900. Phone 388-5651.

1-BEDROOM CORNER, SIXTH floor, Beacon Hill, immediate occupancy, 2000 wall-wall. $34,000. Terms. 592-4176 evenings.

258 CONDOMINIUMS and TOWNHOUSES

KNOWLES REALTY LTD.

"THE HILLSHIRE"

Victoria's fastest selling condominium project.

Located at:

1525 HILLSIDE

49 medium priced one and two bedroom apartment style homes.

Features include: Built in dishwashers stoves, refrigerators, W-W carpeting, attractive well designed kitchens (some offer eating area in kitchen).

Located across from Hillside Shopping Centre with over 40 stores to serve you.

HURRY ONLY 29 units left Priced from $29,900 to $40,500.

OPEN: Mon.-Fri. 10:00 a.m.-8 p.m. Saturday 10:00 a.m.-6 p.m.

For Sunday viewing call any of following numbers, 592-6372, 595-3022, 656-5235, 385-9921, 383-1493.

SSG

SWINERTON STEWART CLARK LTD. in merger with JOHNSTON & CO. LTD.

1318 BLANSHARD 385-2481

OPEN HOUSE EVERY DAY (EXCEPT SUNDAY) 2:00-5:00 P.M. 103 - 1145 Hilda St. FAIRFIELD

This is outstanding value. Located on quiet secluded block just off Cook Street — adult-oriented. 2 bedrooms, or den and large master bedroom (ensuite) with walk-in closet. Living room-dining room combination extended onto large ground floor patio. Many extras here — top quality carpeting throughout. Separate storage unit, hobby room and reception room.

See it today at "Open House" or call for an appointment at 385-2481 Swinerton Stewart Clark or at Condominium from 2-5 p.m. 382-5751. Reduced to $43,900. MLS. 598-6143.

BOB CARTER 385-2481

HELEN JONES 595-7913

James Bay Beauty

With large bedroom this condominium is spacious throughout. Dining area and convenient kitchen. Lots of cupboard space, and extra storage in suite. Lovely wall-to-wall throughout. Unique feature is glassed in patio giving delightful extra space. Price of $34,500 includes drapes fridge and stove. Please call.

LYLE WICKS

477-9151 or 885-2691

JACK MEARS OAK BAY REALTY LTD.

"The Professional People"

2194 OAK BAY 598-3321

3618 SHELBOURNE 598-3344

COME TO THE SAVOY RIGHT DOWN TOWN

Probably the best buy in this lovely condominium so close to everything. Opposite court house. Large ground level patio. Swirlpool and sauna. Lovely carpeting. Sound-proof building. Asking $37,900. FRANK WILLS OR MARJ NAPPER at 598-3344.

BEACH DRIVE CO-OP $40,000.00

We have an extra large apartment very close to the water — situated in a fifteen unit block — this is a very interesting suite and well worth investigating.

How about a condominium in the University area — this has all the facilities for gracious living at the asking price of $33,500.00 — Bring in your offers.

For information on these please call:

BILL MOHR 598-6716

HAROLD WHILEY 592-2798

Office 598-3321

ROYAL WOODS

Beautiful treed grounds — Country Club atmosphere. Professionally landscaped. SPACIOUS INDOOR HEATED POOL, prestige billiard room with championship table, tennis court, sauna, swirlpool, exercise room, changing rooms, hobby room and workshop. TUDOR-MOTIF reading room, luxurious lounges, etc.

	Asking
1 BR	$37,900
1 BR and den	$43,500
1 BR	$43,500
2 BRs	$48,900
1 BR Penthouse	$45,000
1 BR and Den Pent.	$49,900

Included in the price of each choice apartment home is a parking space, storage locker, stove, fridge and dishwasher. For appointment to view call GEORGE BLACK 382-2426 or 656-7041 or ROBERT YOUNG 383-9899 or 383-4124 anytime. Park Pacific Investments Ltd.

ONE LEVEL DELUXE TOWN-HOUSES

ADULT ORIENTED

2 Bedrooms, fireplaces, front and rear patios, appliances, quality carpeting, rec. room with therapy pool and saunas, billiards. Only 4 units remaining out of 18. On approx. 2 acres. Open for viewing anytime, excellent financing. From $57,900. Grande Oaks — 3968 Cedar Hill Rd. or phone an owner 477-7071 or 385-1491.

SPENCER CASTLE

Luxury corner unit, over 1,400 sq. ft. Priced for quick sale, $68,500. Monthly assessments $59. 9¼%. Very large living room quality fixtures, W-W throughout, 2 bedrooms, two 4-piece bathrooms, en suite washer-dryer, plus dishwasher, fridge, stove, garburator, screens and sun drapes. 4½ acres of beautiful grounds to wander in. Guest quarters, swimming pool, sauna, in Old Castle, beauty surrounds you! Come! Call owner 382-3208 anytime.

258 CONDOMINIUMS and TOWNHOUSES

WHITTOME'S
1111 BLANSHARD 388-4271

CORONADA
1325 HARRISON

Brand new. Don't buy until you see this suite. Six blocks from downtown on a quiet street and close to bus. Only 14 units in total. This is the only one left and is a delight to show. Two bedrooms, corner suite on top floor. Large living and dining rooms, utility and storage room within unit. Small monthly assessment. Price $45,000. For viewing call:
388-4271 TED RADWAY 477-6176

MOVE IN NOW
ONLY
$31,000

One bedroom suite, second floor, attractive building, convenient location, shopping, transportation and Mt. Tolmie Park.
R. LA CROIX 386-1806
E. SANDERSON 384-9610

J. H. WHITTOME & CO. LTD.

Lord Selkirk
Estates!

Three choice suites in small adult-oriented brick building, quietly situated by the Gorge. Don't buy until you see these!

All feature in-suite laundry rooms, same floor storage, 5 quality appliances, wall to wall thru-out, breezeway, hobby shop, rec room with wet bar, sauna and swirlpool baths. Ample covered parking.
1—$42,900. Over 1060 sq. ft. plus 2 large garden balconies. Spacious living and dining rooms, 2 large bedrooms, loads of closet and cupboard space, tastefully decorated.
2—$45,500. Over 1135 sq. ft. corner suite, 2 bedrooms plus den or 3rd bedroom, pleasant outlook.
3—$45,700. Over 1250 sq. ft. end suite on 3rd floor. Features 2 large bedrooms, 1½ baths (ensuite). Extra large walk-in closet or sewing room.
To view at your convenience, contact:

John M. Hunter
388-6424 (Res. 592-6073)

BAYSHORE REALTY LTD.
1006 FORT STREET

$5,500 DOWN!
4 ONLY LUXURY
Town Homes
3 bedrooms
3 bathrooms

Fireplaces, large fully fenced Landscaped yards, colored fridges and stove, plus washers and dryers — Year's Builders' warranty. Secluded in the Oaks of Oakland (Mt. Stephen) yet close to Hillside Mall, Camosun College, fast bus routes and hospitals. Designed by R. L. Thomas, interior design by Lilian Prevost.
PRICED TO SELL FROM $55,500

OPEN HOUSE
7 DAYS A WEEK
1-5 p.m. 7-9 p.m.
1260 RYAN ST.

(Travel Cook St. to Kings Rd. and follow signs to the end of Mt. Stephen Ave.)
Further information call G. Butler 477-3316 (24 hrs.) G. and M. BUTLER BUILDERS.

THE SAVOY

PRESTIGE LONG-LIFE CONCRETE CONSTRUCTION BUILDING RIGHT DOWNTOWN. These are luxurious apartment-homes in a quiet dignified atmosphere. Many quality extras including your own underground parking space. Immediate occupancy possible in most cases.
LUXURIOUS 1-BR. ASKING $43,500
PRESTIGE 1-BR AND DEN ASKING $52,000
Excellent financing. For appointment to view call GEORGE BLACK 382-2426 or 656-7041 or ROBERT YOUNG 383-9898 or 383-4124 anytime. Park Pacific Investments Ltd.

A.E. LEPAGE
WESTERN LTD · REALTOR
1391 HILLSIDE
386-6331

GORDON HEAD
OPEN HOUSE
FRI. 1:30-4 P.M.
4-1741 MCKENZIE AVE.
3-bedroom townhouse.
4-pce, 2 pce bahtrooms.
—Family room with fireplace.
—Less than 1 year old.
—$54,900
—See on Fri. or call to view.
386-6331 DON BECKNER 386-0588

OPEN HOUSE
1124 ESQUIMALT
ROAD
SAT., 1:30-4

This 2 BR well decorated suite has an assumable 10% mtge. Ring suite No. 306 and see for yourself the lovely view from the balcony. Prior viewing by calling 592-2431 JOY HAMILTON 592-1190 Lansdowne Properties.

UVIC
TOWNHOUSE
OPEN HOUSE
EXCITING BARGAIN!

3 bedrooms, 2 bathrooms, dining room, den, with fireplace, private backyard, 5 appliances. Asking only $55,000, and vendors say "Sell, Sell, Sell." BRIAN RIPLEY 598-5643, Lansdowne Properties 592-2431 or OPEN HOUSE, Sat. 2-4. No. 14, 1741 McKenzie.

IMMEDIATE
POSSESSION

Located right downtown this 1-bedrm. and den condominium has 960 Sq. ft. of floor area and represents the utmost in sound proof living comfort. Fridge, stove and dishwasher are included. This suite is priced to sell quickly. $49,500. For further information and to view call any time Irmgard Knudskov, 598-2461. CASTLE PROPERTIES 386-6164.

REDUCED TO $41,900
3 BDRMS.

Pet permitted. Use C.M.H.C. mtge. Use a B.C. 2nd of $5,000. Large dining area, 3 appliances, sliding glass door leads from living room to fenced yard away from parking and traffic. Monthly assessment only $22.50. Immaculate condition. MLS 18781. Call:
JANINE HALL
386-2911 or 592-6826
Homefinders, Wall & Redekop

NEW
STRATA-TITLED
SIDE BY SIDE DUPLEX
$46,000 A SIDE

3 bedrooms, w.w. carpet, patio, sundeck, fenced, landscaped.
COLWOOD AREA
Phone 478-2523

$35,900
TOP FLOOR

Large living room and dining room, 2 bedrooms, 4-pce. vanity bathroom. Nice location. Bus at door. This is an adult block. No pets. To view call:
386-7521 DEL HOEGI 383-0516
BOORMAN INVESTMENT CO., LTD.
1111 Government St.

263 GARAGES FOR SALE, RENT OR WANTED

WANTED: GOOD SIZE GARAGE to rent. Prefer James Bay area but not necessary. Phone after 6 p.m. 384-8380.

WANTED: DRY GARAGE TO store small utility trailer. 479-2093.

BAY-QUADRA, AVAILABLE October 1. 658-5877.

265 HOUSES WANTED TO BUY

WANTED

School teacher and wife need 2 bedroom home in the Shawnigan Lake area. It should be priced in the low forties, close to the Shawnigan Lake Village. If you have for sale now, or if you are thinking of selling. Call me in Victoria, 386-2955 or 595-0134, LARRY LINEHAM Century 21 Mayfair Realty.

WE WILL BUY
FOR CASH

If your home is suitable for rental and will show a return call the sales supervisor for a quick decision.
Wall & Redekop Realty
386-2911 or 386-2912

PRIVATE
Moving to Victoria, require older reasonably priced hoome. I will purchase for cash. 479-2209.

DO YOU NEED TO SELL YOUR home in a hurry? Will pay immediate cash for older homes. Phone 652-1562.

HANDY COUPLE WOULD LIKE small cozy cottage to fix up for mother. Sidney area only. 656-4062. No agents.

TO BUY OR RENT 2 BEDROOM house or apartment, prefer Oak Bay, Cadbora or Richmond area. 592-9224.

WANTED, UP ISLAND SUMMER camp, prefer waterfront or water access. Phone 386-7170 after 4 p.m.

268 LISTINGS WANTED

SHAWNIGAN REALTY LTD.
Shawnigan Lake 743-5311
LIST YOUR
SHAWNIGAN, COBBLE HILL
OR MILL BAY PROPERTY
with
743-5311 JOHN ETTEMA 743-2607
743-5331 MARIE MALBON 743-5145
Call Collect Anytime

We need homes to sell. Let us do the work and put cash in your hands. We don't just "list" property — we well it.
For prompt and efficient service call:
ETHEL WALLACE
384-8001 382-5998
384-8001 LEN TAYLOR 382-9485
THE ROYAL TRUST COMPANY

270 EXCHANGE REAL ESTATE

Client has 3 BR 1½ bath townhouse near Town and Country listed at $35,800, will trade for 3 bdrm. house in Duncan. Immediate. Wilfred Davis, 479-1667 or 658-8884.

J. H. Whittome and Co. Ltd.
Royal Oak Branch

TRADES?
Will accept trades on a lovely new 3 bedroom home in University district. Call GEORGE WALL, 386-2955 or 477-0548. Century 21 Maifair Realty.

COTTAGE ON HALF ACRE, Salt Spring Island, for lot in Victoria or close in. 479-5400.

SPELL
IT
OUT

When you
have something
to sell, the easiest
way to find
a buyer is to
spell it out
in print!
You do that
by placing a
low-cost
Classified Ad
in the newspaper,
telling our
readers what
you have to sell.
We'll help you
today.
Give us a call
at 386-2121.

271 LOTS FOR SALE

ELK LAKE
DISTRICT
25.45 ACRES
of prime land

Approximately 8 miles from city centre, land gently sloping towards Elk Lake and nearly all cleared and cultivated. May be sold in 3 separate pieces or complete parcel. For information call Patrick Snow 592-3931 or Island Homes Ltd. 386-7545.

ROCKLAND AVENUE
Near Government House, superb sea view building lot with about 13,500 sq. ft. land. Asking $80,000. Offers invited.
HAROLD GROOS
Charman Pacific Realty, 385-9765

THREE BUILDING LOTS IN Sooke. Number 1 all cleared, $15,400. Number 2, large cleared for building, also some material, $17,300. Number 3, super large lot in natural state, beautiful building site, $18,900. Phone 642-5655.

ROCKLAND 6 LOTS
Ranging from $23,000 to $45,000. 1 lot has a delightful 5 room cottage. Package offers will be considered.
477-1841 TED WALFORD 598-1420
BLOCK BROS. REALTY LTD.

Treed secluded lot with panoramic views. Ten minutes from city centre in class area of deluxe homes. Owner leaving. $33,500. KATHY BLADES 388-4152. NANAIMO REALTY, 385-5741.

SEVERAL BUILDING LOTS from 9,500 to 17,000 sq. ft. and PRICED FROM $25,900 to $35,000.
G. Stevenson 479-7692
B. A. Realty Ltd.
385-1431

SOUTH OAK BAY
56'x160' lot, ideally suited for reverse plan to take advantage of sea views. Quimper Street. $39,500. 592-3484.

LARGE LOTS
On Cedar Hill Crossroad
Ready to build on. $31,000 ea.
384-5016 or 382-4322

WATERFRONT VIEW, TWO-thirds acre, in developed subdivision in Sooke. 642-5223 days, 642-3152 evenings.

LOTS FOR SALE. ON JEFFREE Rd., off E. Saanich Rd., Saanichton. 652-1579.

SOOKE, KENT LAKE, LARGE view lot, spring well, plans and financing available, $14,500. 383-9757.

SOOKE. ATTRACTIVE SPACIOUS properties, 2 to 3 acres, partially wooded. 642-5508.

½ ACRE IN MILL BAY AREA, all services included. Mobile home or build. $18,500. 743-9165.

$35,900, $4,000 DOWN, 1-3 ACRE sea view; close in. 479-4353.

271 LOTS FOR SALE

DEAN PARK ESTATES
Superior 1-3 acre view lots in a controlled beautiful development. All underground services. Enter off East Saanich Road, between McTavish Road and Dean Park Road. Priced from $33,250 to $51,300. For further information, call Dean Park Estates, 656-7041, Park Pacific Investments, 383-4124, or J. B. YOUNG res. 598-1818 or page 805 from 388-6275.
ANOTHER
DEVELOPMENT BY
Park Pacific

P.R.B
P. R. BROWN
AND SONS LTD.
"The People To See"

NORTH SAAN.
TWO FLAT, TREED LOTS CORNER OF ARDMORE AND INVERNESS (ACROSS FROM GOLF COURSE. NO BUILDINGS. VENDOR HAS APPROVED A PERC TEST. SIGN ON PROPERTY. EACH LOT JUST UNDER ONE ACRE. LOT No. 1, $32,500; LOT No. 2, $31,500. CALL: MESSRS.
J. EVANS
D. WAGNER
385-3435 ANYTIME

BUILDERS LOT
$26,300

Sewer, storm and water to lot line. Located on McKenzie Avenue near Borden Street. Try your terms. MLS 19020
RICK KINNIS 477-9394

HURRY!
CHOICE LOTS FOR SALE

In exclusive University area, the new Dawnview subdivison. Terms are available or we will build to your specifications. For any further information call:
ARNOLD MARR 477-6233
WESTMONT REALTY LTD.
9|20
920 Hillsdie
386-6796

KNOWLES
REALTY LTD

BUILDERS
Three secluded building lots in Sooke area. Are: 5.53 acres, 4.42 acres, and 4.57 acres. At $39,000, $39,000 and $35,000. Flat, arable, well treed property. MLS. Call:
Kathryn Van Doesburg
384-8101 385-9921
Kees Van Doesburg

SPEND A LITTLE
GAIN A LOT!
Just over two acres of well treed property fronting on two roads. Why spend $12,000 to $13,000 for a house lot in this area (Sooke) when you can get a full two acres for $19,900. Just 5 minutes away? An excellent investment for the future. MLS 17549.
WILL SHEPPARD
595-5171 592-0878
CANADA TRUST

WHERE CAN YOU BUY A beautiful piece of fully serviced city property for less than $20,000 . . . Rossland, B.C. . . . This city property is situated in the most picturesque secluded setting imaginable. Close to ski facilities, fishing and only a short drive to Spokane, Washington. For details 385-6213 eves. or 385-5528 days, ask for Ken.

GORDON HEAD
Fully serviced, 6 to 9000 sq. ft. lots. A stones throw from UVic. Ready to build now. Lets build your dream home. Plans available. Tell us about yours. Call Ken McCandless, Kasapi Const. 386-6191, 478-4606.

2 LOTS
2 lovely treed lots each 50x120. Close to bus and in a nice area. Asking price $18,000 each lot.
384-8001 MARK MACKENZIE
595-4596
384-8001 AL MATTEO 658-5057
THE ROYAL TRUST COMPANY

BROADMEAD
In the best location on Broadmead, seclusion with extensive sea view, lot facing to Mt. Baker, well elevated, in quiet cul-de-sac, many mature trees. 944 Deerwood turn left off Amblewood. Broadmead plans available. Offers on $42,000. 477-9857.

BRENTWOOD
BUILDING LOTS
3 adjoining country view lots, fully serviced, close to schools, shops and good neighborhood, quiet location in cul-de-sac, easy build, reduced to $28,900. Call 595-6319.

LOTS OF LOT
$27,000
Fully serviced, large Saanich lot. Phone now to view. Won't last. Kay Davies or Gladyce McLure, 385-2458. Byron Price & Associates Ltd.

LOVELY 1.2 ACRE FIELD, CLEARED AND FENCED. CAMOSUN COLLEGE AREA. $31,500. MLS 19413.
Jo Lennox — 478-2563
Marilyn Moore — 478-2482
Homefinders, Wall and Redekop

BUILDERS ! ! !
Just a few lots left — Choice Gordon Head location off Tyndall near Ash. 6,000-7,000 sq. ft. lots. All servicing completed. Call 658-1112 or 598-4371 anytime.

DEEP COVE, ½-ACRE SITE, drilled well, treed, cove view. Asking $33,000. 383-9788.

273 PROPERTY FOR SALE

$1,000 DOWN
$1,500 DOWN
Or more may take this almost ½ acre of treed property on Pender Island. Hydro and water laid on, paved road. Quiet and secluded. NOW is the time to buy. Only $7,900.
KEN WALTERS 385-2481
Swinerton Stewart Clark Ltd.
(24 Hrs.)

AT LAST
5-Acre Ranchettes
COASTLAND ESTATES
479-2150 or 479-9486

SMALL FARM OVERLOOKING harbour in east Sooke, 4-bedroom house, 2 baths, fireplace, carpeted, washer, dryer, storage shed, sundeck. Small well-built barn. $92,000 firm. 478-1369.

VIEW PROPERTY, HAPPY VALley Rd. Metchosin 2½ acres on Bridlewood Court. City water, power, road, open to offers. 403-852-3063.

2.09 ACRES IN METCHOSIN, double road access, 658-5094 after 5 p.m.

6 SUITE CONVERSION. DRIVE by 1057 Moss St. if you like what you see call 385-7589.

225 ACRES IN HIGHLANDS. Victoria Press, Box 365.

274 PROPERTY WANTED

URGENT
Wanted, building lots or acreage in Munns Rd. area for local builder. What have you?
DEAN ELLIOTT or
PHIL SIMPSON
383-7339 386-7521 595-1863
BOORMAN INVESTMENT
CO. LTD.
1111 Government St.

APT. SITE
Builder requires 10,000 to 100,000 sq. ft., even more for immediate development. Phone now, Kasapi Construction, 386-6191.

274 PROPERTY WANTED

DEVELOPERS
WANT PROPERTY
Must be suitable for 1. Subdividing, 2. Warehouse or office bldg. 3. Townhouses. If you have any potentially suitable property Call Gerry Finnigan 383-4739 or 386-6164 (24 hrs.)
CASTLE PROPERTIES LTD.

280 ACREAGE FOR SALE AND WANTED

LAND LAND
A mountain empire comprised of four hilltops and valleys with magnificent view of the San Juan Islands, Mount Baker, the Olympics, the Strait of Juan de Fuca and sunsets over Cape Flattery. Probably the finest views in the Victoria region. Adjacent to 1000 acre park with lakes nearby and miles of trail riding leading from this property. Beautifully forested with numerous attractive moss covered benches. Near Sooke — Metchosin, 12 air miles west of Empress Hotel. Rough forest access road built into middle of property makes this an ideal recreational property or ultimate building site for price of two or three ordinary city lots. Ideal for co-op or Group who value the outdoors. Private sale, 160 acres, $150,000. Terms. 385-1531.

AT LAST
5 Acre Ranchettes
In an atmosphere of unbelievable peace and tranquility, can be yours all within the 5½ mile circle of Victoria. In the Interurban-Camosun College high up area of Saanich. You may now have your own horse, cattle, sheep or market gardening, the soil is great and plenty of water. You can choose your home site now and some of the land may be set aside for a son or daughter later or as an investment for your own future. The price ranges from $56,000 up to $73,000 with convenient terms arranged. For appointment please phone Coastland Estates, 479-2150 or 479-9486.

TRADE AND
OR SELL
Am moving to Victoria, have 9 acres with two homes, two bedrooms each, overlooking Quamichan Lake in Duncan. Will sell or trade for land, home, boat, etc. in Victoria or south Vancouver Island. Equity $50,000. Full Price $120,000. Offers through agents welcome. Call 748-3562.

8 ACRES
Beautiful treed sloping property with some possible seaview near Swartz Bay. Zoned R-2 Residential. Has frontages on Tryon, Boos and Dunn Roads. (The latter has to be constructed) Asking $195,000.00.
385-7721 Bill Weiss 598-8443
GARDNER REALTY LTD.

6.51 ACRES
Gently sloping fertile soil in prime Saanich Peninsula. Investment plus living accommodation. Good barn for up to 24 horses. Excellent financing can be arranged. Try your trade! MLS 18651.
LOLA CLARK
386-2911 658-5877
Homefinders, Wall and Redekop

5.89 ACRES
Loveliest piece of land in the Sooke area just 2 miles from Sooke Village off Otter Point Rd. Beautiful A-frame cottage plus 250 sq. ft. cabin, large garden area. Level land, well treed, fully fenced. $69,900.
478-5561 MIKE RYLAND 478-4761
BLOCK BROS. REALTY LTD.

BURNSIDE - PROSPECT LAKE
8.6 ACRES
Beautifully treed acreage and Pasture land.
Price $76000
Pat Hope or C. Carpenter
388-5555
B.C. Land and Insurance Agency Ltd.
530 Broughton Street 388-5555

2 ACRES
Cleared, level meadowland. 165 ft. road frontage. N. Saanich. Delightful country setting. ML 17006. $37,000.
477-1841 BILL REMPLE 658-5794
BLOCK BROS. REALTY LTD.

SOOKE ACREAGES
4.42 acres on Tugwell Road, asking $39,000.
4.57 acres at $35,000.
Call
384-8101 Bill Knowles 656-3779 eves.

INVESTOR WANTS DIRECT deal — up to 50 acres raw land in area of Millstream, Prospect Lake or Thetis. Reply Victoria Press Box 352.

5 ACRES SAANICH PENINSULA 250 ft. Road Frontage, excellent well, Perc. tested, good building sites. By owner 383-6176.

285 UP-ISLAND PROPERTIES

LIKE CURLING? HOCKEY? HORSES? GOOD SCHOOLS? GARDENING?
This well kept 3 bedroom home on 2 acres directly across from the Kerry Park Arena, has lots of fruit trees, an excellent garden, and a trickling creek at the back of the property. Stove, fridge, freezer and refuse burner included. Offers please on $69,900. Call Martin Wall at Whittome's Hwy. Office in Duncan, 748-0381 or eves. 746-6554.
SECLUDED ACREAGE
Secluded 2.79 Acre lot at the end of a quiet no through paved road with view of Saanich Inlet and Gulf Islands. Please call Martin Wall at Whittome's Hwy. Office in Duncan, 748-0381, or eves. 746-6554.
J. H. WHITTOME & CO.

Home & Investment
Two bedrooms (possible 3) on .7 acre. Zoned multi family. Large garage - workshop and play room. Live in the home and build an apartment block later. Priced at $49,000. Terms can be arranged. Call PAT FRASER eves. (468-7646).

Century 21
EAGLE REALTY
Box 1060,
149 Alberni Hwy.,
PARKSVILLE
Phone 248-6191

TRADE AND
OR SELL
Am moving to Victoria, have 9 acres with two homes, two bedrooms each, overlooking Quamichan Lake in Duncan. Will sell or trade for Land, home, boat, etc. in Victoria or south Vancouver Island. Equity $50,000. Full price $120,000. Offers through agents welcome. Call 748-3562.

FOR SALE BY OWNER
4-year-old home, Duncan area, under $50,000, ½ acre, 3 bedrooms, 1½ baths, open kitchen, dining and living area, post and beam, corner fireplace, carpet throughout, patio, carport, sundeck, large garage, workshop, toolshed, greenhouse, matching woodshed. Landscaped and fenced. Good garden, few fruit trees. Quiet area — Close to schools. For appointment phone 746-5454.

OLD ENGLISH CHARM PLUS 2 secluded acres. Tudor estate located in one of Duncan's best areas. Close to schools, beach and town. You will love the beamed ceilings in the living and dining rooms. All rooms are large in this 1,700 square feet house. For more information call Martin Wall at Whittomes, 748-0381 or home, 746-6554. Hurry on this one.

285 UP-ISLAND PROPERTIES

ATTENTION
NATURE LOVERS
2 acres of woodsey seclusion on sewer and water. Trees, spring, sloping lot, 150' road frontage on River Rd. Subdividable. Lake Cowichan. $34,900. Ruth Lukaitis, 477-5306, Shirley Wilde, 478-2459, 388-4271.
J. H. WHITTOME & CO. LTD.

BY OWNER
4.7 acres near Cowichan Bay, view of Salt Spring Island, fenced pasture, barn, treed, seclusion, landscaped, near new house, 5 bedroom, full basement, rec room, 660 sq. ft. matching garage, 24 ft. round pool, 10 minutes from Duncan, 5 minutes from Cowichan Bay, 60 minutes from Victoria, 743-2013.

PEARSON/JOHNSTONE
& ASSOCIATES LTD
BOX 399, PARKSVILLE, B.C.
248-3216 752-6964

PARKSVILLE FARM
SUPER BUY! 5½ acre farm with 3 bedroom bungalow including 4 appliances, log barn, 80 ft. drilled well, schools and shopping. Asking only $40,000. BRIAN RIPLEY 598-5643 or 592-2431 Lansdowne Properties.

MAPLE BAY
Compact full basement home, 1 bedroom upstairs, one bedroom, rumpus room and ½ bathroom downstairs, fireplace, oil hot water heating, hardwood floors, garage. Price $42,500. Call 748-1694 after 5.

COWICHAN LAKE
3 cleared acres PLUS unfinished 2 storey house near MEADE CREEK ONLY $23,900. BRIAN RIPLEY 598-5643 or 592-2431 Lansdowne Properties

TWO ADJACENT LOTS, ARBUtus Estates Subdivison. Ten minutes from Parksville, $15,000 each, firm. 723-5066. Port Alberni.

PARKSVILLE
New 3-bedroom house, by builder, 752-9710 or 248-9264 collect.

290 FARMS FOR SALE and WANTED

WEED PATCH
Yes —the yards both front and back of this country home need a strong arm and back to clean them up. But with a little imagination they provide a wonderful place for kids and frustrated farmers. The home is only 3 years old, 2 bedrooms, 1½ baths and sits on almost 2 acres on West Saanich Rd. near Prospect lake. Basement is 5'11". Plans for expansion are available. Post and beam construction. Call Sue Warke, 479-7725 or
CASTLE
PROPERTIES LTD.
386-6164

HORSE FARM
GOOD VALUE
Nicely treed 5-acre horse farm, North Saanich. Barns for 13 horses and some cattle, 3-bedrm older home. Renovated, city water. Large hay loft. Newly fenced. Make an offer on $95,000.
WILF DAVIES
386-8871 656-5002
NEWSTEAD REALTY LTD.

293 GULF ISLAND PROPERTIES

MAYNE ISLAND
Good size lot in Surfside Park. Clsoe to all ammenities and within walking distance of the ferry and marina. All services in except septic tank. Owners in Edmonton so are offering this lot at $8,500. Call Sue Warke 479-7725.
CASTLE
PROPERTIES LTD.
386-6164

GABRIOLA ISLAND
NEEDED: A HAPPY OWNER!
For this beautiful back-to-front split-level home, as new, beamed cedar ceilings, rich new carpeting, floor-to-ceiling fireplace, excellent water, immediate possession. Only $48,500. Owner 112-247-8852.

SALT SPRING ISLAND
New 1140 sq. ft. 2 BR strata title homes in Ganges. $39,800.00
RON MCQUIGGAN
537-5521 (Days) 537-9220 (Evenings)
Wall & Redekop Realty
Box 570, Ganges B.C.

23 ACRES
SALT SPRING ISLAND
subdivision into 5 parcels approved. Some view property. Paved road $99,900. Full price. Terms A. Klenman 382-7276 T & C Realty.

CHOICE PROPERTY, SALT Spring Island, 47 acres partially cleared. Timber, fruit trees and lots of water. Open for offers. Phone 537-2838.

FURNISHED CABIN
On 600' of waterfront, approx. 1 acre, secluded bay, good moorage. Ruxton Island. $29,500. 112-929-3769.

2 BEAUTIFUL ½ ACRE LOTS, one seaview. On Hornby Island. Good price at $7,500 each. 478-6043.

2.3 ACRES, CLEARED, ARABLE land, fully serviced, sunny exposure, near Ganges. Priced to sell $22,000 or nearest offer.

294 MAINLAND AND OUT OF PROVINCE PROPERTIES

YEAR OLD SPANISH-STYLE 4 bedroom home. Excellent condition and location in Mission City, Fraser Valley. Will swap or trade for home in Victoria area. Phone 385-8768 any evening after 6 p.m.

Deaths
and funerals

305 DEATHS and FUNERALS

BAILEY — Former Victoria resident Albert (Bert) Bailey, died Monday, Sept. 20, 1976, in Harrisburg, Pa., aged 70. Predeceased by his wife Themla in 1967, he leaves a daughter: Mrs. James Batton, of Hopewell, Va.; four grandchildren; nieces' nephews' and two sisters' Mrs. Marcel; (Isobel) Gerardin of Hearst, Ontario; and Edith Bailey, Victoria. He graduated from Victoria High School, Victoria College and the University of B.C. He was the first principal of Mt. Douglas High School, leaving there in 1939 to attend the University of Washington, Seattle, where he obtained his Ph.D. Degree. After working many years for the Pennsylvania State Department, he retired in 1971.

BAXTER — In Victoria, B.C. on September 21st, 1976, Mr. John Baxter, aged 74 years, born in Scotland and a resident of Victoria for the past 65 years, late residence, 454 Sturdee St. He leaves his wife, Mary, at home; son, Gordon Baxter and granddaughter, Terri Lynn Baxter, Aberdeen, Washington; brothers, Alex, Tacoma, Wash. and Bert and Bill, Victoria, B.C.; sisters, Mrs. Minnie Taylor, Mrs. Mary Rousay, Mrs. Kate Court and Mrs. Isobel Durrance, Victoria, B.C. and Mrs. Annie McDonald, Tacoma, Wash.
Service will be held in the Sands Mortuary Limited, "Memorial Chapel of Chimes" on Friday, September 24th, 1976 at 3:00 p.m. Rev. B. J. Molloy officiating.
SANDS — VICTORIA

ETCHES—Philip Gowing in Victoria, B.C. on September 21, 1976. Born in Winnipeg, aged 71 years. Mr. Etches served overseas in World War II, he was employed by the Winnipeg City Hydro for 51 years. Survived by his loving wife Alyson; two sons: Robert of Winnipeg; and Gregory of Vancouver; grandson Michael; also brothers and sisters.
Private cremation, no flowers by request. Arrangements by the Memorial Society of B.C. and First Memorial Services Ltd.

Deaths and funerals

305 DEATHS and FUNERALS

GIBSON—Sept. 21, 1976, Mrs. Emily Gibson of Calgary, Alberta, beloved mother of Mr. Cyril Gibson of 1835 Penshurst Road, Victoria. Born in Yorkshire, England in 1889, she came to Canada in 1924. She was predeceased by her husband, Robert A., in 1965.
Services conducted by Rev. Canon E. N. P. Orme, M.B.E. on Thursday, September 23 from The Chapel on the Hill, Cy Foster-Gooder Funeral Service, Calgary. Interment Queen's Park, Calgary.

GOGEL—Elizabeth (Ella) passed away at the Memorial Pavilion on September 22, 1976, beloved wife of Jack Gogel of 261—1573 Begbie St., Victoria, B.C. She also leaves to mourn, her son Donald Gogel, daughter-in-law Daisy, and granddaughter Elizabeth Patricia; also her brother Dr. W. L. Kurtze, and sister-in-law Elsie Kurtze, of Victoria; many nieces and nephews. She was predeceased by her parents, William and Julitta Kurtze; brother Karl Kurtze; sisters: Marie Kurtze and Josephine St. John, all of Saskatoon. Prior to taking up residence in Victoria in June 1972 she lived all her life in Saskatoon and Allan, Saskatchewan.
Funeral arrangements will be announced later by McCall Bros. Funeral Directors. (Flowers gratefully declined.)

HAMILTON—Peacefully in Vancouver on September 20, 1976, Mr. Morell Hamilton. Born at Chatsworth, Ontario. Predeceased by a brother James in 1972. Survived by a brother Wilmore Hamilton and family of Victoria.
Memorial service will be held Friday, September 24 at 2 p.m. in CUNNINGHAM FUNERAL CHAPEL with Rev. P. D. Ross officiating.

KENNEDY—Naomi Alexandra of Victoria, B.C., peacefully on Sept. 22, 1976. Survived by her daughter, Mrs. Barbara Stevens and her one granddaughter, Naomi.
Private family service. Flowers gratefully declined. Arrangements through the Memorial Society of B.C. and First Memorial Services Ltd.

LEACOCK—Frederick Henry, suddenly in Victoria, B.C., on September 21, 1976, born in Banff, Alberta, aged 54 years. Mr. Leacock served in the Second World War and was employed with the B.C. Government in Lands and Forests (Department of the Environment) Survey and Mapping for 33 years. He is survived by his loving wife, Margaret; son, Bruce; daughter, Christine; brothers, Leslie, all of Victoria, and brother, Leonard of Calgary; also relatives in England.
Private cremation, flowers declined with thanks, donations may be made to the Multiple Sclerosis Society, 723 Fort Street. Arrangements by the Memorial Society of B.C. and First Memorial Services Ltd.

MEAD: In Victoria, B.C., on September 17th, 1976, Mr. Edward William Mead, aged 73 years, born in England, late residence Suite 6-959 Balmoral Road. Mr. Mead was a veteran of the First World War.
Service will be held in the Sands Mortuary Limited, "Family Chapel of Memories," on Friday, September 24th, 1976, at 1:00 p.m. Rev. Canon W. E. Greenhalgh officiating.
SANDS — VICTORIA

MIDDLETON—On September 15, 1976, Margaret Jane of Vancouver in her 93rd year. Survived by three sisters and four brothers; also nieces and nephews. Mrs. Middleton was a member of the Pioneer Grant Family who came to the Comox Valley, B.C., in 1871.
Funeral Service was held on September 17, 1976, in St. James United Church, 3214 West 10th Ave., Vancouver, Reverend A. G. McLeod Officiating. Interment family plot, Forest Lawn Memorial Park. A Memorial Funeral Centre arrangement.

MUCKLEY—At the Royal Jubilee Hospital on September 21, 1976, Mrs. Eileen Muckley, aged 66 years, late of 3120 Humber Road. Born in Cape Veal, B.C., she was of Scottish and Irish descent. A resident of Victoria since 1970 and formerly of Vancouver. Surviving are her loving husband, Henry Edward, at the residence; a son and daughter-in-law, James Lowell and Linda Pitre of Arizona; stepson, Robert Edward Muckley of England; brother and sister, Bud Thompson and Sheila Meadmiller, both of Ucluelet; five grandchildren, Susan, Wendy and Karen of Arizona and Simon and Sally Ann, England; several nephews and nieces.
Funeral service will be held on Friday, September 24, 1976, at 2:00 p.m. from St. George the Martyr Church, Rev. Barry Jenks officiating. In lieu of flowers, donations may be made to the Canadian Cancer Society, 857 Caledonia. Hayward's Thomson and Irving, Directors.

RUSSELL—On September 21, 1976, Peter McAuslan, beloved husband of Ruby A. Russell, of Victoria, age 76 years. Survived also by one son, Graham of Delta, B.C., and one brother, Lt.-Col. George F. Russell of Phoenix, Arizona. The deceased was a Past Master of the Zarthan Lodge No. 105, AF and AM, Ashcroft and Flt.-Lt. with the R.A.F. in the First World War.
Funeral Friday, September 24, 1976, at 1:30 p.m. in the Chapel of First Memorial, 4725 Falaise Dr., Lt.-Col. George F. Russell officiating, followed by interment in the Royal Oak Cemetery. In lieu of flowers, donations to the Salvation Army would be appreciated. Arrangements by the Memorial Society of B.C. and FIRST MEMORIAL SERVICES LTD.

SNAPE: At the Glenwarren Private Hospital on September 21st, 1976, Mr. John Snape, late of 2029 Milton Street. He is survived by his loving wife Alice.
Funeral service will be held Thursday, September 23, 1976, at 11:15 a.m. from St. Mary's Church, 1701 Elgin Road, Archdeacon H. J. Jones officiating, followed by interment in Royal Oak Burial Park. Hayward's Thomson and Irving Funeral Directors in charge of arrangements.

STEPHENS—Peacefully at Rest Haven Hospital, Sidney, B.C., on September 21, 1976, Mrs. Beatrice Aleine Stephens, in her 73rd year. Born in Qu'Appelle, Sask., and had been a resident of Victoria and Sidney, B.C. since 1940, late residence 10142 Resthaven Drive, Sidney, B.C. Predeceased by her loving husband, Alfred, in 1968. She leaves her sons, Donald, Vancouver, B.C. and Tom, Victoria, B.C.; grandchildren, Terry, Mark and Teresa; brother, Alfred Mills and sister, Corinne Astley, Vancouver, B.C.
Service will be held in the Sands Funeral Chapel of Roses, Sidney, B.C. on Friday, September 24, 1976 at 1:00 p.m., Rev. H. Gordon Walker officiating.
SANDS—SIDNEY

WARD—Arthur of Victoria, B.C., peacefully at Royal Jubilee Hospital on September 21, 1976, in his 87th year. Survived by two sons, Kenneth and Reg, both of Victoria; five grandchildren and seven great-grandchildren. Mr. Ward was a former member of Royal Flying Corps and the R.C.A.F., also a member of the Old Contemptibles.
Funeral Service will be held Friday, September 24, 1976, at 11:00 a.m. in St. Matthias Church, Victoria, Rev. Canon W. E. Greenhalgh officiating; cremation. Flowers gratefully declined. Donation may be made to Queen Alexandra Solarium. Arrangements through the Memorial Society of B.C. and First Memorial Services Ltd.

WRIGHT — On September 20th, 1976, Mrs. Peggy Wright, age 52 years. Born in Trochu, Alberta and had been a resident of Colwood, B.C. for the past 7 years, residing at 595 Cedarcrest Drive, formerly of Winnipeg, Man. She leaves her loving husband, Harry, at home, son, Harry, Winnipeg, Man.; daughters, Mrs. Patricia Glenday, Toronto, Ont., and Mrs. Charlene Newman, Victoria, B.C., mother and step-father, Lilly and Albert McGougan, Trochu, Alberta, brothers, Steve, Dave, Bill and Sheldon MacGougan, sisters, Winnie and Jean.
Service will be held in the Sands Funeral Chapel of Heather, Colwood, B.C. on Thursday, September 23rd, 1976 at 3:00 p.m. Rev. D. R. Stiven officiating.
SANDS — COLWOOD

305 DEATHS and FUNERALS

WRIGHT — On September 20th, 1976 at Duncan, B.C., Mr. William Irvin Wright, beloved husband of Pearl Wright of College St., formerly of 1031 McCaskill Street, Victoria, aged 79 years. Born in Cornwall, he came to Canada in 1909 and had resided on McCaskil St. for the past forty years. Mr. Wright was a retired stationary engineer, he was a member of Columbia Lodge 1, A.F. & A.M., Victoria. Besides his loving wife he is survived by a daughter, Mrs. Douglas Barker (Evelyn) of Duncan, four grandchildren, five great-grandchildren, a sister, Mrs. George Milne (Dorothy) in Victoria.
Service will be held on Friday, September 24th in St. John's Anglican Church, Duncan at 11:00 a.m. with the Rev. H. Ragg officiating. Sands Funeral Chapel are in care of arrangements.
SANDS — DUNCAN

308-A CARDS OF THANKS

Edna and Alex Bell wish to take this opportunity to express their heartfelt thanks to their wonderful friends and family who joined them in making their Golden Wedding Anniversary on Sept. 11th, 1976, such a memorable occasion. Bless You All.

THEY SHALL GROW NOT OLD, AS WE WHO ARE LEFT GROW OLD, AGE SHALL NOT WEARY THEM, NOR THE YEARS CONDEMN, AT THE GOING DOWN OF THE SUN, AND IN THE MORNING, WE WILL REMEMBER THEM.
WITH GRATITUDE, SANDS.

309 IN MEMORIAMS

BROWN — In loving memory of a beloved son, Herb, who passed away September 23, 1951.
Memories grow sweeter as time passes on
When you long for a face and a voice that is gone
I think you long for a face and a voice that is gone.
I think of your sayings and treasure your smile,
And feel you're not lost, just gone for awhile.
Always remembered and missed by Mother, Edie and Linda.

310 FUNERAL DIRECTORS

McCall's

WEDNESDAY
McCAIG, Mr. Duncan
Private, 10:30 a.m.—FAMILY CHAPEL
SHARPLEY, Judy
Private Service—SPENCER CHAPEL, METROPOLITAN UNITED CHURCH
WILSON, Mrs. Marjorie (Curl)
2:15 p.m.—FLORAL CHAPEL
TURGEON, Mr. Lawrence W. J.
PRAYERS, 8:00 p.m.—OUR LADY OF THE ROSARY CHURCH.
THURSDAY
TURGEON, Mr. Lawrence W. J.
MASS, 11:00 a.m.—OUR LADY OF THE ROSARY CHURCH.
DAVIDSON, Mr. Howard Lester
3:30 p.m.—FAMILY CHAPEL
TO BE ANNOUNCED
THAYER, Mrs. Sara

McCALL BROS.
Floral Funeral Chapels
385-4465

Hayward's Thomson & Irving
Funeral Chapels
1625 Quadra St.
384-2612 — 386-3505

310 FUNERAL DIRECTORS

Sands
SERVING
VANCOUVER
ISLAND
WE CARE
Dedicated to service
Sensible Prices
SANDS FUNERAL
CHAPELS
VICTORIA 388-5155
SIDNEY 656-2932
COLWOOD 478-3821
DUNCAN 746-5212
LADYSMITH 245-2331
NANAIMO 753-2032
Your seven community Chapels. Independently Family Owned and Controlled. Sands since 1912.

MEMBER BY INVITATION
NSM NATIONAL SELECTED MORTICIANS
SINCE 1912
VICTORIA, 388-5155
SIDNEY, 656-2932
COLWOOD, 478-3821
DUNCAN, 746-5212
LADYSMITH, 245-2331
NANAIMO, 753-2032
Removal And
Service Arrangement
Covering Vancouver Island
A Division of Sands

IFC INTERNATIONAL FLIGHT CARE
Specializing in
forwarding to or from
anywhere
WORLD WIDE FUNERAL
INFORMATION SERVICE
call collect
or cable
"Mortuary Victoria"
A Division of Sands

CUNNINGHAM
FUNERAL CHAPEL
1155 Fort Street
Phone 384-5512 or 384-8626
Offering dignified moderate service for all. Geo. S. Cunningham, owner, manager.

FIRST MEMORIAL SERVICES
Serving the Public and Exclusive Undertakers for the Memorial Society of B.C. 658-5244.

311 MONUMENTALS

STEWART MONUMENTAL
Works Ltd.
ESTABLISHED 1896
Memorial of Distinction
Marble fireplace and tabletops
1402 May St. 384-3452

MORTIMER'S MONUMENTS
"The Finest in Craftsmanship"
633 DAVID ST. 383-6421
ESTABLISHED 1877

313 MISCELLANEOUS

MEMORIAL SOCIETY OF B.C.
Founded 1956
Dignified Final Arrangements
At Minimum Cost
Brochure and full details
from the VICTORIA branch
Rm. 101, 727 Johnson Street
Victoria
385-5214 (24 hours)
Lifetime Membership $5

NATIONAL ENERGY BOARD
NOTICE OF HEARING
MACKENZIE VALLEY-YUKON GAS PIPELINE HEARING

The applications of Foothills Pipe Lines (Yukon) Ltd., the Alberta Gas Trunk Line (Canada) Limited, and Westcoast Transmission Company Limited, hereinafter referred to collectively as the "Foothills (Yukon) Group," for certificates of public convenience and necessity to construct gas pipeline facilities to move gas from the state of Alaska to markets in others of the United States of America have been ordered to be heard together with the several applications of Canadian Arctic Gas Pipeline Limited, Foothills Pipe Lines Ltd., Westcoast Transmission Company Limited, the Alberta Gas Trunk Line (Canada) Limited, Alberta Natural Gas Company Ltd., for certificates to construct natural gas pipelines for the movement of gas from the state of Alaska and the Mackenzie River delta and Beaufort Basin in Canada to markets in southern Canada and the United States now being heard in public hearings at the hearing room of the National Energy Board, Room 940, Trebla Building, 473 Albert Street, Ottawa, Ontario. The present hearings will incorporate the new applications commencing effective Monday, October 18, 1976.

Any person who intends to appear or intervene in the Foothills (Yukon) Group application or in any component application shall file with the secretary on or before October 12, 1976. Thirty (30) copies of a written statement signed by the person or his solicitor and in each case

(A) Shall contain a concise statement of the facts for which the nature of each such party's interest in the Foothills (Yukon) Group application may be determined.
(B) Shall contain a concise statement of whether each such party supports or opposes the Foothills (Yukon) Group application or whether he supports or opposes any proposal to move natural gas found in the state of Alaska to markets in others of the United States of America, or whether he takes any other position.
(C) May admit or deny any or all of the facts alleged in any of the material considered in the Foothills (Yukon) Group application.

Anyone wishing further information about the public hearing should, as soon as possible, obtain a copy of board order No. A0-9-GH-1-76 (Mackenzie Valley-Yukon Pipeline hearing order), which order sets out the rules of procedure and other information concerning the hearing, by writing or phoning the secretary of the board at the address below.

Mr. Brian H. Whittle,
Secretary,
National Energy Board,
473 Albert Street,
Ottawa, Ontario,
K1A 0E5.

Telephone — Ask for Mr. R. Williamson
1-613-996-2781

Dated at the City of Ottawa, in the province of Ontario, this 10th day of September, 1976.

National Energy Board
Brian H. Whittle,
Secretary

SHERIFF'S SALE OF LAND
661 PINE STREET
VICTORIA, B.C.

In the matter of the Execution Act, R.S.B.C. 1960 Chapter 135, and amending Acts, and in the matter of the Judgment recovered in the Supreme Court of British Columbia holden at Victoria by the Toronto Dominion Bank, Plaintiff (Judgment Creditor) and Anthony V. Lambert and Beverley Lambert, defendants (Judgment Debtors).

Take notice that under and by virtue of an Order issued out of the Supreme Court of British Columbia, Victoria Registry, made by his Honour, Mr. Justice Aikins dated on the 17th day of May, 1976, in the above action, there will be offered for sale by public auction at the Victoria Law Courts, Room 1, Burdett Avenue, on the 1st day of October, 1976, at the hour of 11:00 o'clock in the forenoon, the following property, namely, all right, title and interests of the Judgement Debtors, Anthony V. Lambert and Beverley Lambert, in those lands and premises in the City of Victoria, in the Province of British Columbia, particularly known as:

The East ½ of the
South ½ of Lot Eleven (11)
Section Ten (10)
Esquimalt District
Plan 243

MAIN CONDITIONS OF SALE:
1. The property will be offered for sale free of encumbrances, subject to the exceptions and reservations contained in the Original Grant from the Crown (U 267410-G)
2. The highest bidder shall be declared the purchaser subject to the upset price and shall pay to the Sheriff forthwith a deposit of 10% of the sale price and the remainder of such sale price forthwith upon confirmation and approval of the sale by the Court.
3. Taxes and adjustments to be made as of the date of the sale.
4. Additional conditions will be read at the sale.
5. The purchaser or highest bidder will be required to sign an agreement of sale at the time of the sale.

REGISTERED CHARGES:
MB 44671 Janet Margaret Stevens
MC 5284 Her Majesty the Queen in the Right of the Province of British Columbia
MB 98355 Eric Clarke
E 18052
D 40860
D 40862 Toronto Dominion Bank (Plaintiff)
E 14770
E 30563
For further particulars apply to the office of the undersigned.
Dated in Victoria, Province of British Columbia this 13th day of September, 1976.
W. A. Lee—Sheriff
Vancouver Island Region One
Victoria Law Courts
Victoria, B.C.

Kirk Tree Farm deal back to Square One

Colonist Correspondent

A swap of crown land for land along the Englishman River has been rejected by the B.C. Environment and Land Use Committee of the provincial cabinet, casting into doubt the future of a subdivision planned for a large parcel of land adjacent to the river.

Dennis O'Gorman, director of the B.C. Environment and Land Use Secretariat, announced that the committee had rejected the idea of a land swap.

The owner of the property, known locally as the Kirk Tree Farm, is Allton Land Corp. of West Vancouver. The company has been working on the subdivision since the spring of 1973 but has been strongly opposed by local citizen groups and environmentalists who have expressed concern about the effect that the subdivision would have on the river, an important salmon and steelhead producer.

Several attempts have been made to preserve the bank of the river from development, and environment department studies conducted last winter recommended establishment of a "leave strip" ranging in width from about 100 feet to 1,000 feet, depending on the gradient of the river's banks.

The "leave strip" totals 308 acres of the approximately 1,200 acres in the parcel of land, and when the highways department requested its dedication to the crown as a condition of subdivision, the developer called the request "expropriation without compensation," and threatened to sue.

The highways department has since modified its position somewhat, and the question of a land swap was put before the land-use committee. If the committee approved the land swap, and the regional district agreed to relax its 12-acre minimum-lot size, Allton would deed the riverfront parcel to the crown, said Allton president Andrew McGregor.

If the committee rejected a land swap, McGregor said, he would have no choice but to allow the mortgage holder, Northwest Trust, to foreclose, and the mortgage holder has indicated that the property would be developed along lines already approved by the highways department.

The 308-acre lot along the riverfront would remain in private hands, rather than being deeded to some public body, and public access to the river would be severely restricted.

The Nanaimo Region Board passed a motion last month which stipulated that the regional district would consider relaxing the 12-acre minimum-lot size required by the local subdivision bylaw, if the land swap was approved.

The problem with relaxing the subdivision bylaw became apparent at a meeting a few days later, where those in favor of relaxing the bylaw wanted the bylaw relaxed for the whole area, not just one development.

The decision by the B.C. Environment and Land Use Committee to reject the land swap idea is based on a number of considerations, O'Gorman said, although he said he could not divulge the contents of the committee's deliberations.

"They considered all the arguments," O'Gorman said.

Among the arguments raised by Alberni MLA Robert Skelly, who prepared a brief for the committee, was one that a land swap "would establish a lower standard of corporate citizenship for other developers who own land along river systems and who could use the threat of development to increase their land holdings at the expense of the crown land inventory."

Other developers along the river have expressed their willingness to dedicate environmentally-sensitive areas to the crown in exchange for the right to subdivide, and if a land swap was approved, "other developers who dedicated land without compensation will justifiably feel cheated, and it will be impossible to obtain dedications in the future."

A meeting was held last week between members of the ELUC Secretariat, the highways department and the Regional District of Nanaimo, to ensure that they all were familiar with each other's position, said Paul Smith, chairman of the Nanaimo Region Board, but no agreement was reached on a particular course of action to be followed in dealing with the subdivision now.

"It is up to the developer to make the next move," said Smith.

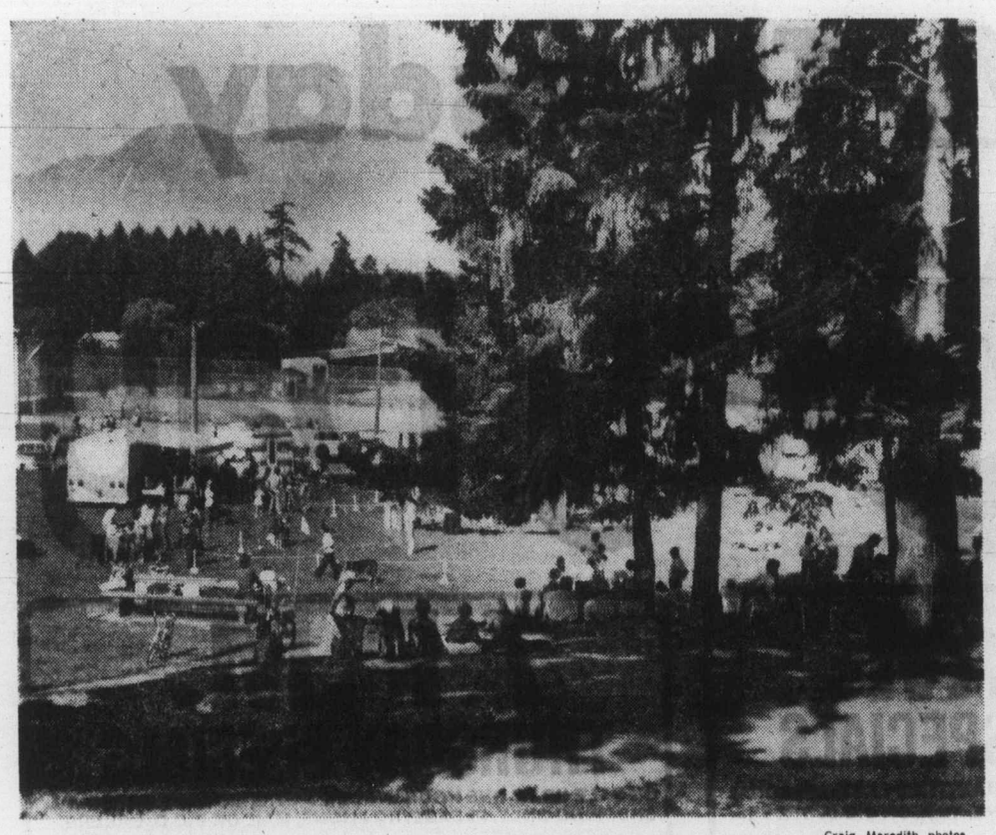

—Craig Meredith photos

Spectators streamed to Parksville event for three full days

Action was fast and furious during the event

Croquet success – editor

By CRAIG MEREDITH
Colonist Correspondent

PARKSVILLE — Even though Prime Minister Trudeau didn't turn up for the first annual world croquet championship at the Island Hall Hotel here, tournament organizers and participants alike said it was a tremendous success.

Twenty-five teams of three persons each from as far as Seattle and the Lower Mainland, fought their way through the three-day affair sponsored by the Island Hall Hotel and the Parksville weekly newspaper.

Editor of the community newspaper, Alastair Rogers, a native of Scotland, said he was so impressed by the calibre of play that he hopes to seek endorsement of croquet as one event which should be in the next Olympics.

Tom Manzer, manager of the Island Hall Hotel, which was booked solid for the tournament, said there was so much interest shown by the more -than-300 spectators who attended daily, that he was considering a weekend teaching program for those interested in the game.

The grand championship trophy in the tournament went to Block Brothers Ltd.. Second place to Parksville RCMP.

Resort work starts

COURTENAY — Preliminary work started Tuesday on the slopes of 5,215-foot Mt. Washington, about 17 miles northwest of here, where developers have planned a $1 million ski resort.

Crown Zellerbach Canada Limited, which owns the land, granted developers permission to do initial studies after the two parties reached agreement in principle on a rental formula for the use of the property.

THE WORK will include ski lift elevation studies and some clearing for an access route into an operating base on the mountainside.

Gordon Clark of Vancouver, Crown Zellerbach's company secretary, said talks are continuing with the developers to establish a lease and until these meetings are concluded it is not possible to estimate when actual construction of lifts and other facilities might begin.

"WE ARE looking forward, however, to the orderly development of this site at the earliest possible time," he said.

The location, on the southwest slope of the mountain, has been described as one of the best potential ski sites on Vancouver Island.

THE DEVELOPMENT group, headed by Campbell River businessmen Henry Norie and Alex. Linton, approached Crown Zellerbach earlier this year proposing establishment of the ski complex.

Crown Zellerbach subsequently announced it favored recreational development on the mountain, providing environmental safeguards are met.

Crash victim 'fairly good'

NANAIMO — A 75-year-old Nanaimo district man, James Turko of RR 1, Nanaimo, was in "fairly good" condition Wednesday after his car was in collision with a transport truck Tuesday night.

Police said Turko was northbound on Nicol Street when his car struck the rear of a Hersey transport truck parked on the side of the road.

LUNDS
926 FORT ST.
AUCTION
TOMORROW—
1:30 p.m.
SHERIFF'S SALE
CONTINUES
NEW STOCK FROM A
HARDWARE STORE
GARDEN TOOLS
CARPENTERS' TOOLS
8 ROLLS OF
LINK FENCING
NAILS — PAINT
SCREWS—"C" CLAMPS
BOXES OF MISC.
PLATFORM SCALES
FURNISHINGS
MAJOR APPLIANCES
UPRIGHT DEEPFREEZE
"ATCO" POWER MOWER
JACKET
HOT WATER HEATER
BOOKS & SMALL LOTS
LUNDS AUCTIONEERS & APPRAISERS PHONE 386-3308

Bay Day
Shoe Clinic Specials

MEN'S FULL SOLES and HEELS.	Pr.,	14.99
MEN'S HALF SOLES.	Leather,	7.99
	Composition,	6.99
WOMEN'S HALF SOLES.	Leather,	6.25
	Composition,	5.95
WALLABYS FULL SOLES.	Men's,	14.99
	Ladies',	12.99
STICK-ON SOLES.	Men's,	$6.
	Ladies',	$5
SHOES DYED.	Men's,	6.99
	Ladies',	5.99
LADIES' TOE PIECES.	Pair,	1.99
SHOES STRETCHED.	Pair,	$1
SINGLE VINYL PURSE HANDLES.	Each,	$2

The Bay Shoe Clinic also specializes in purse repairs, all types of orthopedic work and made-to-measure arch supports.

Shoe Clinic, Downstairs.

London Health Centre
BAY DAY SPECIALS
Mapleton's Country Life Biscuits
Whole wheat biscuits ideal for cheese, pate, etc. Regular 49¢ pack.
Bay Day, 3 pkgs., $1
One Penny Special!
Healthcraft Acerosa Natural Vitamin C
Sixty 100 mg. tablets per bottle. Reg. 1.50. Yours for only 1¢ with your purchase of $10 or more of any H.S.C. or Healthcraft products.
While quantities last. Personal shopping only.
London Health Centre, Baymart Floor, Downstairs.

Hudson's Bay Company

IT'S KILSHAWS
1115 FORT ST.
AUCTION
FINE
ESTATE AND
CONSIGNED
FURNISHINGS
Friday
7 p.m.
OLD ENGLISH
OAK
TABLES, CHAIRS,
SIDEBOARDS, ETC.
BURL
WALNUT
CHESTS, DRESSERS
& WARDROBES
CHINA JUG &
BASIN SETS
Attractive
PLAYER PIANO
COTTAGE PIANO
Desks, China
Cabinets, Etc.
BRASSWARE
Over 450 pieces
for your inspection
KILSHAW'S
AUCTIONEERS LTD.
384-6441

CONTOUR MIRACLE EAR
If you sometimes have a problem understanding words, Miracle Ear could help you hear clearly again.
COMPACT — COMFORTABLE — MINIMAL VISIBILITY

Try it on a 30-day trial with no obligation. You must be satisfied or return it for full refund or exchange. By appointment only.
DAHLBERG HEARING AID SERVICE
The Bay, Third Floor
1701 Douglas St., Victoria
Phone 385-5414 or 385-1311.
Hudson's Bay Company

Special Offer
FOR PRIVATE PARTY
CLASSIFIED ADVERTISERS
Use this handy coupon to place your Classified Advertisement and save money.

Name .....
Address .....
.....
Phone No. .....
Signature .....

FILL OUT AND MAIL, OR DELIVER IN PERSON TO
SPECIAL OFFER
Victoria Press Ltd.,
P.O. Box 300,
Victoria, B.C.
V8W 2N4.

No. of Insertions ..... Amount Enclosed $.....
Your ad will run as soon as possible upon receipt of this coupon and payment, or please specify consecutive dates:
.....
.....
Classification Number ..... 10 WORDS MINIMUM

10 Words for 1 insertion in The Daily Colonist and Victoria Times: $1.00
- 10¢ for each additional word.
10 Words for 3 insertions in The Daily Colonist and Victoria Times: $2.50
25¢ for each additional word.
10 Words for 6 insertions in The Daily Colonist and Victoria Times: $4.00
40¢ for each additional word.

All ads must be written in regular classified style, and run on consecutive days.
All real estate, mobile home, rental and business advertising is considered to be commercial advertising and will not qualify for this special offer.
SEND CHEQUE or MONEY ORDER
— NO REFUNDS —
This coupon valid until Dec. 1, 1976

THE DAILY COLONIST
AND VICTORIA TIMES

52

starts 9 A.M. Thursday

Bay Day

9A.M. THURSDAY SPECIALS

ON SALE UP TO ONE HOUR WHILE QUANTITIES LAST. PERSONAL SHOPPING ONLY, PLEASE. NO PHONE, MAIL OR C.O.D. ORDERS.

Ladies' Fashion Coats in an assortment of full length and pant length styles. Limit one per customer.
Each, **14.98**
Fashion Coats, Second

Ladies' Assorted Tops include vests, T-shirts and tube styles. Limit one per customer.
Each, **88¢**
Sportswear, Second

10K Gold Amulets with designs that include arrows, matches and signs of the Zodiac (not all signs). Limit one per customer.
Each, **3.99**
Jewellery, Main

Box Lots of Wool in assorted weights and colours. 1-oz. mill ends.
Each, **18¢**
Knitting Yarns, Second

Boys' Baycrest T-Shirts in white or blue. Sizes 4-6X and 8-16. Limit one per customer.
Each, **59¢**
Boys' Wear, Third

Boys' Baycrest Shorts and Vests in white or blue. Sizes 4-6X and 8-16. Limit 2 items per customer.
Each, **49¢**
Boys' Wear, Third

Girls' Knee Highs in assorted colours. Sizes 7-9 and 9-11. Limit one pair per customer.
Pair, **29¢**
Girls' Wear, Third

Men's Stanfield Jockey Shorts in white only. Broken sizes. Limit 2 per customer.
Each, **48¢**
Men's Furnishings, Main

Noxema Skin Cream. 60 ml. in handy plastic tube. Limit one per customer.
Each, **28¢**
Household Needs, Main

Colgate Toothpaste with MFP Fluoride. 100 ml. size in regular or mint flavours. Limit one per customer.
Each, **28¢**
Household Needs, Main

Gift Wrap in assorted Patterns. Limit 2 packages per customer.
Each, **18¢**
Stationery, Main

Ballpoint Pens in assorted colours. Limit 2 per customer.
Each, **9¢**
Stationery, Main

Ironstone Mugs. Assorted styles and colours. Limit 2 per customer.
Each, **48¢**
Chinaware, Third

Oster Mini-Blend Jars. Blend individual servings and store in same jar. Fit Oster blenders only. Limit 2 per customer.
Each, **88¢**
Housewares, Third

Broadloom Samples are approx. 18"x27" in assorted colours and textures. Limit one per customer.
Each, **1.49**
Floor Coverings, Fourth

Lloyd's AM/FM Pocket Radio. Solid state radio with earphone jack and battery. Limit one per customer.
Each, **9.99**
Radios, Fourth Floor

Tropical Plants are 2½". Limit 3 per customer.
Each, **38¢**
Garden Shop, 2nd Parkade Level

2-lb., Dak Pak Sleeping Bag. Limit one Dacron II polyester bag per customer.
Each, **11.88**
Sporting Goods, Downstairs

Boys' Briefs. Fruit of the Loom, 100% cotton briefs in medium and large. Gold, blue or white. Limit 2 per customer.
Each, **18¢**
Baymart, Downstairs

Ladies' Cotton Shifts. 100% cotton, sleeveless shifts with button and zip fronts. Broken sizes in assorted prints and patterns. Limit 2 per customer.
Each, **88¢**
Baymart, Downstairs

Ladies' Assorted Sportswear includes sweaters, shirts, shorts and vests in a variety of plain colours. Broken sizes. Limit 3 per customer.
Each, **88¢**
Baymart, Downstairs

Assorted Fabric Remnants in a variety of prints and solids. Limit 2 per customer.
Each, **99¢** to **3.99**
Baymart, Downstairs

2 P.M. THURSDAY SPECIALS

ON SALE UP TO ONE HOUR WHILE QUANTITIES LAST. PERSONAL SHOPPING ONLY, PLEASE. NO PHONE, MAIL OR C.O.D. ORDERS.

Contempo Tops in an assortment that includes T-shirts, tank tops and halter tops. Limit one per customer.
Each, **2.88**
Contempo, Second

Fashion Scarves include 100% rayon Missoni scarves and 100% cotton squares. Mauve, peach, pink and green. Limit one per customer.
Each, **18¢**
Fashion Accessories, Main

Girls' Short Sleeve Nylon Shirts with button front. Plains and prints in sized 7-14. Limit 2 per customer.
Each, **99¢**
Girls' Wear, Third

Girls' Terry Cloth Tops and Shorts in assorted colours. Sizes 7-14. Limit one set per customer.
Each pce. **49¢**
Girls' Wear, Third

Men's Sport Socks are white with coloured trim. Fit sizes 10-13. Limit one pair per customer.
Pair, **28¢**
Men's Furnishings, Main

Johnson and Johnson Baby Shampoo. 450 ml. size. Limit one per customer.
Each, **88¢**
Household Needs, Main

Skels Wafers and Pastilles. Black currant pastilles or orange, lime and coffee flavored wafers. Limit one package per customer.
Each, **18¢**
Candies, Main

Jumbo Note Pads. One hundred. 5"x8" sheets per pad. Limit one pad per customer.
Each, **28¢**
Stationery, Main

Baycrest Letter Pads are jumbo size 10"x8". Limit one per customer.
Each, **28¢**
Stationery, Main

Skirt or Pant Hangers. Assorted colour plastic hangers with clip. Limit one per customer.
Each, **18¢**
Notions, Main

5-oz. Tubby Storage Jars with wide mouth cork lids. Limit 2 per customer.
Each, **48¢**
Housewares, Third

Aluminum Foil Bakeware in packages of 3 round or square cake pans, pie plates or loaf pans. Limit 2 pkgs., per customer.
Pkg., **19¢**
Housewares, Third

G.E. Flair Chandelier Bulbs are clear with small base. 40 watt. Limit 2 per customer.
Each, **28¢**
Lamps, Fourth

G.E. Light Bulbs. Two, 60 or 100 watt bulbs per pack. Limit 2 packs per customer.
Pack, **48¢**
Lamps, Fourth

Spalding ERA-1 Golf Balls. Limit 2 packages of 3 per customer.
Pkg., **99¢**
Sporting Goods, Downstairs

Jr. Boys' Undershirts are T-shirt style with short sleeves and round neck. 50% polyester/50% cotton in white, gold or royal blue. 2 in assorted colours per pack. Sizes 2-6X. Limit 2 packs per customer.
Pack, **28¢**
Baymart, Downstairs

Fabric Lining. Limit one package of 3 yards per customer.
Pkg., **88¢**
Baymart, Downstairs

100% Cotton Bath and Hand Towels. Standard size in floral prints of pink/white, blue/white, yellow/white. Limit 2 per customer. Bath or hand towel.
Each, **88¢**
Baymart, Downstairs

7 P.M. THURSDAY SPECIALS

ON SALE UP TO ONE HOUR WHILE QUANTITIES LAST. PERSONAL SHOPPING ONLY, PLEASE. NO PHONE, MAIL OR C.O.D. ORDERS.

Ladies' Assorted Tops. Broken sizes and colours. Limit one item per customer.
Each, **2.88**
Sweater Shop, Second

Assorted Lounge and Sleepwear includes long, summer sundresses, T-shirt shifts, long and short gowns. Broken sizes P,S,M,L. Limit one per customer.
Each, **2.88**
Lounge and Sleepwear, Second

Assorted 45" and 60" Fabrics in bundles of 3 yards. Limit one bundle per customer.
bundle, **1.47**
Fashion Fabrics, Second

Box Lots Wool. 1 ounce mill ends in assorted weights and colours.
1-oz., **18¢**
Knitting Yarns, Second

Men's Timex Watches are assorted sports styles. Limit one per customer on a first come, first serve basis.
Each, **9.99**
Watches, Main Floor

Men's Assorted Ties in plains and fancies. Limit one per customer.
Each, **48¢**
Men's Furnishings, Main.

Men's Long Sleeve Dress Shirts in assorted colour plains and patterns. Broken sizes. Limit one per customer.
Each, **1.88**
Men's Dress Shirts, Main.

Infants' Summer Sleepers are seersucker in assorted prints. S.M.L. Limit one per customer.
Each, **79¢**
Infants' Wear, Third.

Assorted Summer Toys includes pails, sand scoops, badminton sets and more. Limit 2 items per customer.
Each, **29¢**
Toys, Third.

Wilkinson Swordmaster Razor Blades. Limit 3 packages of 5 blades per customer.
Pkg., **38¢**
Household Needs, Main

Band Aids. 100, assorted size plastic strips per package. Limit 2 pkgs. per customer.
Pkg., **48¢**
Household Needs Main

Brown Manilla Envelopes. 9"x12" size. Limit 2 packs of 7 per customer.
Each, **8¢**
Stationery Main

Baycrest All-Purpose Envelopes. No. 8 size. 50 per pack. Limit 2 packs per customer.
Pack, **18¢**
Stationery, Main

Assorted Pocket Books. Variety of fiction and non-fiction titles. Limit one per customer.
Each, **8¢**
Books, Main Floor

Melitta No. 6 Drip Coffee Filters. Limit one package of 40 per customer.
Pkg., **48¢**
Housewares, Third

Grumbacher Oil Pastels. 36 artist's size pastels per set. Limit one set per customer.
Set, **2.19**
Gallery, Fourth Floor

Cushion Covers in assorted colours and textures. 16"x16". Limit one per customer.
Each, **3.99**
Draperies, Fourth

Buzz Bombs. The wonder lure in all types. Limit 3 per customer.
Each, **1.28**
Sporting Goods, Downstairs

Chevron Air Mattress. Waterproof. Limit one per customer.
Each, **4.88**
Sporting Goods, Downstairs

Assorted Tools includes wire cutters, pliers, clamps, hacksaws, squares. Limit 3 items per customer.
Each, **88¢**
Hardware, Downstairs

Ladies' Assorted Sportswear includes sweaters, T-shirts, shirts, shorts, pants, vests, in a variety of prints and plains. Broken sizes. Limit 3 items per customer.
Each, **48¢**
Baymart, Downstairs

Young Men's Novelty T-Shirts of 100% cotton. Novelty prints. Broken Sizes. Limit 2 per customer.
2 for 58¢
Baymart, Downstairs

Men's 100% Suede Leather Dress Gloves with 50% cotton/50% polyester lining. Brown or tan in sizes S,M,XL. Limit one pair per customer.
Pair, **1.88**
Baymart, Downstairs

THE HEADLINERS! Top Recording artists on LP, Cassette or 8-Track at low Bay Day sale prices!

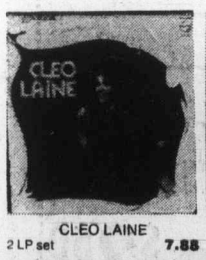

CLEO LAINE
2 LP set 7.88

NANA MOUSKOURI
2 LP Set 7.88
(LP, Cassette or 8-Track)

HAGOOD HARDY
LP 3.88
Cassette or 8-Track 4.88

JOHN MILES
LP 4.88
8-Track 5.88

ENGLEBERT HUMPERDINCK
LP 4.88
Cassette or 8-Track 5.88

JOHN DENVER
LP 4.88
Cassette or 8-Track 5.88

ROGER WHITTAKER
LP or 8-Track 7.88

MORRIS ALBERT
LP 3.88
Cassette or 8-Track 4.88

CLEO LAINE
LP 4.88
8-Track 5.88

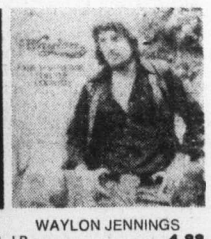
WAYLON JENNINGS
LP 4.88
Cassette or 8-Track 5.88

NEIL DIAMOND
LP 4.88
Cassette or 8-Track 5.88

CHARLIE RICH
LP 4.88
Cassette or 8-Track 5.88

GRAND FUNK
LP 4.88
Cassette or 8-Track 5.88

TROOPER
LP 3.88
8-Track 4.88

CONWAY TWITTY
LP 4.88
Cassette or 8-Track 5.88

CLIFF RICHARDS
LP 4.88
8-Track 5.88

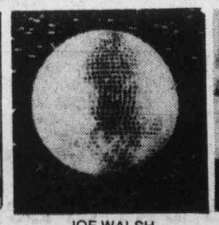
JOE WALSH
LP 4.88
Cassette or 8-Track 5.88

REO SOVINE
LP 4.88
Cassette or 8-Track 5.88

WALTER MURPHY
LP, Cassette or 8-Track 4.88

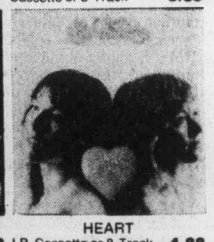
HEART
LP, Cassette or 8-Track 4.88

FREDDIE FENDER
LP 2.88
8-Track or Cassette 3.88

SAM COOKE
LP 2.88
8-Track 3.88

GLENN MILLER
LP 3.88

FRANK SINATRA
LP 3.88
8-Track 4.88

BEE GEES
LP 4.88
Cassette or 8-Track 5.88

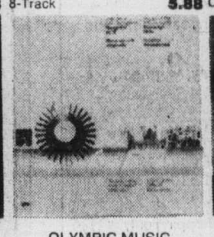
OLYMPIC MUSIC
LP 4.88
8-Track or Cassette 5.88

FISCHER CHOIR
LP 4.88
Cassette or 8-Track 5.88

SWEET
LP 4.88
Cassette or 8-Track 5.88

JESSIE COLTER
LP 4.88
Cassette or 8-Track 5.88

HELEN REDDY
LP 4.88
Cassette or 8-Track 5.88

Not Shown: BARRY MANILOW.
LP 3.88
Cassette or 8-Track 4.88
Records, Main Floor

OPEN THURSDAY BAY DAY 9 A.M. TO 9:30 P.M. FRIDAY 9:30 A.M. TO 9:30 P.M.
SATURDAY 9:30 A.M. TO 5:30 P.M. PHONE 385-1311.

Hudson's Bay Company

Island
Financial Centre
435 Trunk Road
Duncan
Ph. 746-6181

The Daily Colonist.

Vancouver Island's leading newspaper since 1858

Showers, high 18
Weather Details On Page 2

No. 240 – 118th Year | VICTORIA, BRITISH COLUMBIA, THURSDAY, SEPTEMBER 23, 1976 | 15c Daily, 30c Sunday

Spartan jumbo-ferry era coming

Davis defends rates, gives glimpse of future

By HUBERT BEYER
Colonist Reporter

Transport Minister Jack Davis walked into the lion's den Wednesday and managed to escape without being torn to pieces.

The minister spoke to an audience of about 500 at a Greater Victoria Chamber of Commerce luncheon at the Empress hotel.

Victoria's business representatives growled and looked dangerous, some even roared, but they kept their claws in.

The minister defended the increased ferry rates, calling them reasonable, and gave a glimpse of what he thought the ferry system's future might be like.

He predicted a third crossing between Vancouver Island and the mainland, he foresaw "jumbo ferries" carrying four times as many cars and passengers as the "typical B.C. ferry carried in the 1960s."

But economy, the minister said, would be the key word.

"No deluxe service for us. No dining rooms for the fortunate few. No swanky staterooms either," he said.

"Instead, an aircraft type of economy service with one-hour stops. More leg room of course and less hassle than if you were driving on one of our highways," he said.

"But basic transportation nevertheless; public transport which favors passengers rather than hardware. That's it."

Davis said he was aware that his audience didn't agree with the increased fares, but proceeded to explain the reasons for the hike.

The minister said capital cost for new vessels and terminals had always been paid for out of general revenue, just like everyone paid for construction of highways.

Driving one's car on a highway, Davis added, costs money; one must buy gasoline, one burnt rubber and one's car depreciated while driving on a highway, he said.

In the case of ferries, the two biggest items were wages and fuel costs.

"They are the running costs. They are the kind of costs which anyone driving his car on a highway is expected to meet out of his own pocket," the minister said.

"You pay these costs when you drive on our roads. Why shouldn't you pay these costs as a user when you ride on our ferries?" he asked.

Sometime next month, he said, the ferry system would be taken over by a new crown corporation. The fleet would be assumed for payment of $1 and the corporation would get an annual operating subsidy of $25 million.

Future capital costs for the construction of new ferries and terminals, he said, would be paid for by the government out of general revenue.

The government, he said,

Continued on Page 2

— Colonist photo by Ian McKain

Davis sees third crossing to mainland

18 Quebec Socreds face tax-fraud charges

Rondeau
... 'political odor'

MONTREAL (CP) — Eighteen members of the Quebec wing of the federal Social Credit party, including two members of Parliament, have been charged with defrauding the federal government of $98,810 through income-tax evasions.

The charges were announced Wednesday by Supt. Marcel Coutu, Quebec head of the RCMP commercial crime section, who said the 18 have been served with summonses to appear in court Oct. 29.

That date is eight days before the Socreds are due to hold a leadership convention, and one of the accused—Gilbert Rondeau, MP for Shefford—said there was a "political odor" about the timing of the charges. The announcement was made the day after nominations for the leadership closed, he added.

Coutu told a news conference 106 charges have been laid, involving false documents alleged to have been used in September, 1975, to bypass provisions of the Income Tax Act.

He said the total alleged fraud may be close to $2 million and may involve as many as 200 persons.

Rondeau, who announced during the weekend he would not contest the party leadership, said he received 21 summonses last Thursday, just as he was preparing to leave for Vancouver to announce his intentions in the leadership race.

"Anyone wishing to eliminate me from the leadership race and discredit the Social Credit Party of Canada would not have acted otherwise," he said.

Rondeau said the charges involve interpretation of 1974 amendments to the Income Tax Act, dealing with fund-raising techniques.

The amendments allowed political contributors tax credits on their donations.

Rondeau said the Social Credit gave receipts to party workers for work done until this was explicitly prohibited by the amendments.

He said the accusations involve taking post-dated cheques from contributors and giving them receipts for tax purposes.

"We intended to cash the cheques when the people got their money from the revenue department," he told a news conference in Ottawa. "The (revenue) department says that if the cheques haven't been cashed, the receipts shouldn't have been given."

MORGENTALER LAWYER DISCLOSES:

Bribe offered by 'policeman'

MONTREAL (CP) — A man who identified himself as a Quebec Provincial Police officer attempted to bribe a woman juror Sept. 13 during the abortion trial of Dr. Henry Morgentaler, defence lawyer Claude-Armand Sheppard said Wednesday.

Sheppard told a news conference that provincial police have not yet indicated whether the bribery attempt was in fact made by a member of the force, despite a closed investigation which began one week ago.

The woman was excused from the jury Sept. 14 after reporting the bribe attempt to Superior Court Justice Jacques Ducros in his chambers.

However, neither the jury nor the public knew why the juror had been excused until Sept. 18 when Morgentaler was acquitted on an abortion charge. At that time, Ducros disclosed the attempt to bribe but gave no details.

—CP

Lawyer Sheppard at press conference

Sheppard, in calling for an investigation and "possibly a judicial inquiry," said the man approached the juror and asked if she would take $1,000 to vote for an acquittal.

He said he received permission from Ducros to divulge details of the incident in order to refute published reports implying the defence had a role in the bribe attempt.

Meanwhile, at another news conference, the lawyer for an anti-abortion group said the Quebec government should appeal last week's jury acquittal because of apparent irregularities in the trial.

Emile Colas of the Front for Respect for Life said the government should also launch an investigation into these apparent irregularities.

He urged the government to reform the court system so juries would not be subject to outside pressures or influences.

Oct. 14 opens rift in servants' union

By DON COLLINS
Colonist Reporter

British Columbia's second largest union appeared Wednesday to be facing a serious revolt of the troops over labor's Oct. 14 national day of protest.

A group claiming to represent well over half the 35,000 members of the B.C. Government Employees Union predicted as many as 20,000 were opposed to the scheduled one-day walkout over wage controls.

There were also reports that the decision to shut down the B.C. Ferry service for the day would be thwarted by at least one group of ferry workers.

And in Victoria, the largest of the BCGEU's 13 components had decided to ignore any advice from the union executive and let members make their own decisions in connection with the protest.

The union's executive is almost certain to endorse the protest when it meets in Vancouver Friday.

Aside from the action taken by the 3,800-member Victoria administrative support employee local, the growing opposition movement was being cloaked in anonymity. Some of those involved said they feared union reprisal for their stand.

Coupled with the position that was being taken, was an immeasurable amount of resentment for BCGEU general secretary John Fryer.

Opposition to labor's big day was being referred to by some BCGEU members in Victoria and Nanaimo as a sort of backlash against

Continued on Page 2

CRTC 'won't insist' on U.S. FM signoff

VANCOUVER (CP) — The Sun says the Canadian Radio-Television and Telecommunications Commission will withdraw its order to remove American FM stations from Canadian Cable systems.

The order, which went into effect Sept. 1, has been criticized by politicians and the public. Some cable systems along the B.C. coast can receive only American FM stations.

In Ottawa, Harry Boyle, chairman of the commission, declined comment on the report but said a statement would be issued today.

Soviets beat sea to find aircraft

HALIFAX, N.S. (UPI) — A persistent search by the Soviets has paid off with the recovery of wreckage from their military reconnaissance plane which crashed into the Atlantic two months ago, the Canadian Forces. Maritime Command reported Wednesday.

Two TU95 Bear D class long-range patrol planes were returning to the Soviet Union from Cuba Aug. 4 when one went down into the Atlantic some 230 miles southeast of St. John's, Nfld.

Canadian military air and sea craft have maintained a non-stop watch on the Soviet search and Wednesday the maritime command confirmed the Soviets had recovered parts of the aircraft.

Two large Soviet trawlers, the Aldan and the Vladimir Trefolde, hauled up the plane parts found Tuesday. They were among a fleet of up to five Soviet vessels that hunted a 25 square mile area since arriving at the scene a week after the crash.

"Searching at that depth and finding something—particularly with those tricky currents there—is a pretty major accomplishment," the spokesman said. "It's dangerous work. It takes time and persistence. And they have been very persistnt."

Fritz splits ticket

FORT WAYNE, Ind. (AP) — In a slip of the tongue, Democratic vice-presidential candidate Walter (Fritz) Mondale momentarily appeared to have forgotten his running mate's name.

Speaking to about 500 people who met his election campaign train this week, Mondale said:

"You're telling me, you're telling America, you want that White House once again occupied by a peoples' president, this time named Jimmy Ford."

Realizing his mistake, Mondale grimaced, adding:

"Jimmy won't like that. Jimmy, I didn't mean it. I didn't mean it. Let me try again. Jimmy Carter. There we go."

Lockout could end Monday

Builders meeting today to ratify agreement

VANCOUVER (CP) — British Columbia's construction workers could be returning to their jobs by Monday following a tentative settlement reached Wednesday to end a lockout that began three weeks ago.

Construction Labor Relations Association, representing 850 contractors, was to meet today to ratify the agreement worked out during a 16-hour meeting between representatives of the association and the Joint Council of Construction Unions.

The unions, which have a membership of about 40,000 workers, are expected to vote during the next few days on the pact, details of which were not released. Both sides are recommending acceptance.

It is believed the settlement is largely based on the industrial inquiry commission report of Jim Kinnaird, who recommended a $1.29-an-hour pay increase and fringe benefits in a one-year contract from May 1.

Under the old contract, workers were being paid base rates of between $10 and $12 an hour.

The current lockout is the second of the summer. In June, cement masons launched a limited strike. On the day the carpenters' union joined them, the CLRA executed the first lockout.

This ended when the Kinnard report was issued. However, the return to work was short-lived as Vancouver plumbers went on strike over issues relating to hot lunches and free downtown parking. A second lockout followed.

CLRA spokesmen said throughout the summer that lack of a joint union bargaining unit hindered the dispute's settlement.

The tentative settlement came after the provincial government refused to intervene in the dispute and the unions formed the joint council to end division within their own ranks.

NEAR BELLA COOLA

Plane crashes, 18 were aboard

BELLA COOLA, B.C. (CP) — An Air West Airlines plane crashed near this remote coastal community 200 miles northwest of Vancouver Wednesday.

Unconfirmed reports placed the number of persons aboard the craft at 18, but it is not known whether anyone died.

A hospital spokesman here said survivors of the crash were being treated, but more details were not available.

A company spokesman refused comment on the crash.

Search and rescue aircraft were in the area, but a spokesman would give no details as to the location of the crash or the type of craft involved.

Gaudeloupe shakes again

POINTE-A-PITRE, Guadeloupe (AP) — An explosion deep inside La Soufriere volcano Wednesday caused a 19-minute earth tremor that jammed seismograph needles at the maximum position.

There were no reports of casualties but thousands of villagers were again evacuated from their homes.

Smith to Rhodesians: 'Face the realities'

Colonist Wire Services

SALISBURY — Prime Minister Ian Smith, weighing with other white legislators the British-American plan for transferring power to Rhodesia's black majority, said Wednesday: "We have got to face up to realities."

Smith refused to say whether his 20-member cabinet agreed to the plan in its two days of meetings, adding that the decision will be made some time today by his party caucus — the 50 white members of parliament.

U.S. State Secretary Henry Kissinger had talks with President Mobutu Sese Seko of Zaire in Kinshasa on Wednesday. He left there for Nairobi, Kenya.

"We have finished talking," Smith said after Wednesday's 2½-hour cabinet session. "We go to caucus tomorrow. That's where the decision will be made."

He has scheduled a radio and television address Friday and is expected to use it to tell Rhodesia's 270,000 whites and six million blacks what the future holds for their country — a British colony until Smith unilaterally declared its independence in 1965.

The prime minister refused to answer questions on the plan put before him by Kissinger at a meeting Sunday in white-ruled South Africa or the cabinet's reaction to it.

"There's a lot of life and kick in Rhodesians," he told a tourist waiting outside the cabinet meeting. "We have still got a lot of fight but that doesn't mean that we want to be stupid. We have got to face up to realities but I think we're going to be all right."

In Nairobi, Kenya, Kissinger picked up another key endorsement from a black African leader for his plan to bring black rule to Rhodesia by negotiation rather than war.

Kissinger flew to Kenya, one of America's strongest allies in black Africa, to brief President Jomo Kenyatta.

U.S. officials said Kissinger was to fly to Kenyatta's country headquarters in Nakuru this morning, then leave for London and Manchester for final consultations with British Foreign Minister Anthony Crosland and Prime Minister James Callaghan before returning to Washington.

Inside

U.S. boycott bill passes —Page 3

After-strike hatred drives away staff —Page 13

	Page
Background	5
Bridge	41
Classified	39-50
Comics	38
Crossword	42
Editorial	4
Entertainment	18, 19
Family	27-32
Finance	6-8
King Fisherman	20
Marine Calendar	23
Names in the News	37
Provincial Court	26
Sports	14-17
Television	40

Servants' executives face rank-and-file revolt

Fryer. They accused their top, full-time union official of dictating to the membership.

A member of the union's unlicensed ferry worker component said that at least one of the two ferries on the Departure Bay-to-Horseshoe-Bay run would operate Oct. 14 despite a decision of the component executive to join the walkout.

From Page 1

"We've taken a straw vote and 95 per cent of the unlicensed and licensed personnel on the ship are going to work," he said.

"By staying on we are registering a protest against Fryer who has been dictating what we can do."

There was no immediate indication whether the same situation applied on any other ships in the ferry fleet. To most observers, it appeared doubtful because of the militant reputation of the 2,500-member component.

Meanwhile, a group referring to itself only as the 27-member "dissident group" issued a statement attacking Fryer and his fellow executives and claiming the protest would be useless.

"We feel as many as 20,000 members don't want to walk out Oct. 14," said a spokesman for the group.

The statement said it was "ludicrous" to give up a day's pay for a protest that would have no effect on the federal government and its anti-inflation program.

At another point it said union members were "tired of being political footballs for John Fryer and the CLC."

It was the CLC (Canadian Labor Congress) that organized the day of protest. The group said Fryer had to show support because he is a vice-president of the CLC.

It also said members of the BCGEU executive went along with everything Fryer suggested. It referred to the executive as the "yes John club."

Technically, members of the union wouldn't have had to vote on support for the protest. The support was given by their own delegates at last May's CLC convention in Quebec City.

But because the matter had become such an explosive issue — other unions were also being split on the question — there was a belief among some that the rank-and-file was entitled to a vote.

Because of the anonymity of many of the dissenters, it was not known whether they were the same members who had opposed the union on other issues. The most recent example was the claim that the vote to join the National Union of Provincial Government Employees was not properly taken. The union was cleared on the charge after a 17-member committee conducted widespread hearings.

Fryer was disappointed by the big Victoria local's resolution allowing members to join in the protest, go to work, or stay at home. He said the local would have been well advised to wait for the "guidance and direction of the union's elected executive."

The elected executive, he said, was the governing body and the union locals "are subordinate to the governing body."

"One member of the executive represents 8,000 clerks. He was elected by 8,000 clerks. At the same time, the Victoria meeting drew only 180 of the local's 3,800 members. So you could say it is a case of 180 dictating to 8,000," Fryer said.

There were also hints from high places Wednesday that the government might still consider action against employees walking out.

Provincial Secretary Grace McCarthy said cabinet hadn't yet discussed the possibility of disciplinary or legal action. She accused Fryer of being "irresponsible."

In a speech to the Victoria Chamber of Commerce, Transport Minister Jack Davis said ferry workers would be well advised not to walk off the job. He suggested they stay on the job and show their displeasure by donating money to their favorite charity.

Fryer shrugged off the McCarthy statement without comment. He said he believed Premier Bennett had already made the government's position clear.

"As I understand it, Mr. Bennett took the position that people who did not work Oct. 14 would not receive pay," he said. "That seems like a responsible position to take.

"I would not think the government would wish to take any action against individuals who are just following the dictates of their conscience."

LOCAL and LONG DISTANCE MOVING
RELIABLE TRANSFER OF VICTORIA LTD.
Member of United Van Lines
388-6466 4-11

Missiles explode, 2 killed

BREMERAVEN, West Germany (UPI) — Three American-made Hawk anti-aircraft missiles exploded on a launching pad Wednesday night, killing two West German soldiers and injuring three others, the defense ministry reported.

The ministry refused to speculate on the possibility of sabotage and said police and government agents were investigating the cause of the explosions at the German army's munitions depot at Krempel, about 55 miles north of Bremerhaven.

Local residents said the blast could be heard for 15 miles.

The Hawk, produced by the Raytheon Corp., carries at least 100 pounds of high explosives in its warhead and is considered one of the best medium range anti-aircraft missiles in the world.

The brief ministry statement said the missiles exploded at a launching pad in an open field at the depot.

Officials said Hawk missiles have been stationed in West Germany for 15 years and are a mainstay of the North Atlantic Treaty Organization's air defences in central Europe.

The surface-to-air missiles, which cost about $41,500 each, travel at 2½ times the speed of sound and are capable of hitting an airplane flying at between 14,000 and 60,000 feet.

The missile, about 14 inches in diameter and 200 inches long, weighs about 1,300 pounds and is fired from the chassis of an armored personnel carrier, which moves with a complete radar system that aims the Hawk.

Rebels killed

BUENOS AIRES (Reuter) — Four left-wing guerrillas, two of them women, were killed in a gunbattle with Argentine security forces early Wednesday when they tried to crash their car through a police roadblock, police said.

ANDY CAPP

French austerity plan hits drivers

PARIS (UPI) — Premier Raymond Barre Wednesday unveiled an austerity plan calling for higher taxes on motorists, drinkers, golfers and other sportsmen and aimed at cutting France's 13 per cent inflation rate in half next year.

The plan, widely billed as the toughest in the 18-year history of the French Fifth Republic, froze prices and partly froze wages for the first time in four years.

Barre raised taxes on automobile licences, gasoline and alcohol as well as on such luxury items as race horses, yachts and golf club memberships.

Upper-bracket income taxes went up as well. On the other hand, sales taxes on goods and services were scheduled to drop from the present 20 per cent to 17.6 per cent on Jan. 1, to ease the fact that price increases will be ending the same date.

Barre, a 52-year-old former economics professor appointed by President Valery Giscard d'Estaing as premier just four weeks ago, won cabinet approval for the economic plan and then presented it on national television.

Thr communist party immediately came out with a statement saying that the plan "will hurt workers and won't be very effective."

U.S. food agency bans 2 more dyes

WASHINGTON (AP) — The dyes that make jelly beans black and maraschino cherries red were banned for use in foods by the U.S. Food and Drug Administration (FDA) on Wednesday.

The candy industry said it might switch to another dye to keep making items such as black jelly beans and licorice. However, there was no indication whether a substitute additive is available for red cherries. Cherries also are marketed in green and in their natural yellow color after processing.

The FDA said that one of the dyes — called Red. No. 4 — may cause urinary bladder polyps and atrophy of the adrenal glands.

The other dye is the color carbon black and the FDA said there is no reliable testing method to assure that it does not contain a cancer-causing byproduct.

The U.S. government ban on the two dyes does not affect stocks already produced. Red No. 4 was banned for use in foods and drugs taken internally but still can be used in cosmetics and externally applied drugs.

Carbon black was banned for use in candies, drugs and cosmetics such as eye shadow and mascara.

Last Feburary, the FDA banned Red No. 2, then the most widely used artificial color in foods, drugs and cosmetics in the U.S.

Meanwhile, the FDA said Wednesday that it plans to issue orders on the use of 82 other color additives.

It said 10 of them, used only in cosmetics, will be banned Oct. 25. However, 20 others will be given permanent approval for use in external drugs and cosmetics by the end of the year.

From Page 1

Davis

expected the corporation "to break even" after the annual $25 million subsidy.

This caused one member of the audience to ask Davis later during the question-and-answer period whether the government also planned to turn the highway to Kelowna over to a crown corporation and have Kelowna break even in maintaining the highway.

Again Davis pointed out that the public at large was contributing a great deal of money to the ferry system.

"The little old lady in Pouce Coupe," he said, helped pay for new vessels and terminals. Taxpayers would also help pay the $25 million a year subsidy, he added.

□

Your Good Health

By G. C. THOSTESON, MD

Dear Dr. Thosteson: My doctor says I have hypoventilation. It is mighty uncomfortable. Could it be caused by a hiatal hernia? I breathe into a paper bag, but it doesn't seem to help. **T.Y.**

Are you sure your doctor said "hypoventilation"? I suspect he said "hyperventilation." The paper bag trick is for the "hyper" state.

It's simpler to discard those two terms, anyway. Let's call the "hyper" state overbreathing and the "hypo" state underbreathing.

In a way you have to visualize the body as a chemical furnace. Through the lungs it rids itself of excess carbon dioxide while it takes on a fresh supply of oxygen from the outside air. If you overbreathe (as in vigorous activity), there is too much carbon dioxide leaving. The body needs some of it, so rebreathing your breath from a paper bag helps put it back. If you underbreathe, there is too little carbon dioxide leaving, thus a build-up in the body. You can see that breathing from the paper bag would only worsen this inbalance and return more unwanted carbon dioxide into the body.

The central nervous system normally controls these functions. Overbreathing is followed by underbreathing and the oxygen-carbon dioxide balance is maintained without our realizing it.

The hiatal hernia (in the esophagus) is not normally associated with either state. It might be a factor if it were serious enough to cause anxiety. In view of your mix-up of terms, you had better discuss the whole matter again with your physician.

'He made me a socialist'

One person who wasn't very impressed with Transport Minister Jack Davis' logic in defending increased ferry rates was Victoria Ald. Robert Wright.

In fact, Wright said in an interview following the meeting the Social Credit government's policies might have achieved something he thought impossible.

"What Tommy Douglas didn't achieve, what David Barrett didn't achieve, Bill Bennett did achieve — he made me a socialist," Wright said.

He didn't say whether the feeling would last, however. Wright had asked Davis how he could possibly defend the higher ferry rates in view of the fact that ferry use had dropped off so sharply.

Wright reminded Davis that during the election campaign the Socreds had promised to create a favorable environment for free enterprise should they get elected.

The minister repeated an earlier statement to the effect that even with increased ferry rates, users were only paying 50 per cent of the actual cost.

Wright replied: "Ask a political question and you get a political answer."

The Weather

SEPT. 23, 1976

Cloudy with isolated showers, becoming sunny in the afternoon. Winds light. Wednesday's precipitation: 1mm. Sunshine nil. Recorded high and low at Victoria, 15 and 11. Today's forecast high and low, 18 and 10. Today's sunrise 6:02, sunset 18:10; moonrise 5:57, moonset 17:54. Friday outlook: Generally sunny skies, near normal temperatures.

East coast of Vancouver Island—Cloudy with occasional showers, sun in the afternoon. Winds light. Wednesday's precipitation: 3mm. Recorded high and low at Nanaimo, 18 and 14. Forecast high and low, 20 and 11. Friday outlook: Generally sunny.

West Coast of Vancouver Island—Cloudy with afternoon sunny periods. Winds light. Forecast high and low at Tofino, 17 and 9. Friday outlook: Generally sunny.

North Coast of Vancouver Island—Cloudy, occasional rain. Highs near 15.

Extended outlook, Saturday through Monday—Dry, with temperatures a little above normal. Highs near 22, lows near 8.

READINGS

	Max.	Min.	Prec.
St. John's	18	15	.03
Halifax	22	17	.71
Fredericton	18	11	—
Charlottetown	19	13	—
Montreal	13	5	.38
Ottawa	13	4	.13
Toronto	14	5	.05
North Bay	8	4	—
Churchill	2	— 1	—
The Pas	8	3	—
Brandon	13	4	—
Regina	14	2	—
Saskatoon	14	2	—
Prince Albert	13	— 1	—
Swift Current	16	2	—
Medicine Hat	21	9	—
Lethbridge	22	6	—
Calgary	22	5	—
Edmonton	21	4	—
Cranbrook	24	6	—
Cranbroof	24	6	—
Castlegar	22	8	—
Penticton	22	10	—
Revelstoke	19	7	—
Princeton	27	5	—
Vancouver	18	14	—
Terrace	16	12	1.0
Stewart	14	10	0.5
Port Hardy	15	12	—
Tofino	15	13	0.6
Victoria	15	11	1.0
Prince George	22	4	—
Williams Lake	23	6	—
MacKenzie	20	2	—
Blue River	22	3	—
Kamloops	24	8	—
Dawson City	17	9	—
Whitehorse	16	7	—
Dease Lake	15	6	—
Fort Nelson	20	3	—
Fort St. John	22	6	—
Peace River	20	6	—
Inuvik	7	2	—
Seattle	18	16	0.5
Spokane	26	11	—
Los Angeles	24	18	—
Phoenix	36	24	—
Las Vegas	33	19	—

TIDES AT VICTORIA HARBOR
(Tides listed are Pacific Standard Time)

	Time H.M.	Ht. Ft.	Time H.M.	Ht. Ft.	Time H.M.	Ht. Ft.	Time H.M.	Ht. Ft.
23	01.35	7.9	08.00	3.9	14.25	8.2	20.35	4.0
24	02.30	7.8	08.40	4.4	14.45	8.5	21.20	3.1
25	03.25	7.7	09.20	5.1	15.15	8.7	22.15	2.4

TIDES AT COOKE

	Time H.M.	Ht. Ft.	Time H.M.	Ht. Ft.	Time H.M.	Ht. Ft.	Time H.M.	Ht. Ft.
23	00.30	9.2	07.25	4.2	13.15	9.1	19.50	4.5
24	01.30	9.0	07.50	4.6	14.00	9.5	20.35	3.7
25	02.45	8.7	08.35	5.0	14.20	9.8	21.35	3.1

TIDES AT FULFORD HARBOUR

	Time H.M.	Ht. Ft.	Time H.M.	Ht. Ft.	Time H.M.	Ht. Ft.	Time H.M.	Ht. Ft.
23	03.55	9.9	09.55	4.3	16.25	10.5	22.35	4.6
24	04.45	10.0	10.35	5.0	16.50	10.7	23.15	3.6
25	05.50	10.1	11.15	5.8	17.20	10.8		

Ford signs defence bill

WASHINGTON (AP) — President Ford has signed a record $104.3-billion defence appropriation bill that lets the winner of the U.S. presidential election in November decide whether to go ahead with full production of the B-1 bomber plane.

Ford said that he was not completely satisfied with the bill, but he added that the measure means the U.S. defence effort will not be "short-changed."

RHODODENDRONS
FOR FALL PLANTING
October is the best time for fall planting. We still have the biggest and best selection of Rhodos in Victoria. Over 160 named varieties to choose from.
Priced from $5.95
Lammle's "Rhodoland"
SPECIALIZING IN RHODODENDRONS ONLY!
ELK LAKE — PAT BAY HWY. — TO SIDNEY — SAYWARD RD. — WELLS RD. — OLD EAST RD. — RHODOLAND — TANNER RD. — N
5930 OLD EAST RD.
652-3533
OPEN DAILY
12 NOON to 7 P.M.
9-22

Learn A Language
LINGUAPHONE
The Natural Way
World's Leading School
LEARN AT HOME
Linguaphone (Van. Island)
17 - 10145 3rd. St. Sidney
Free cassette, record, brochure available. 656-5383 (24 hours)

$20.00 OFF HOOVER
Celebrity II Air Ride if you buy before September 30th.
Suggested Hoover list price $169.95 or less
You save 20.00
You pay only $149.95 or less
In accordance with the requirements of The Combines Investigation Act, S.38(4) The Hoover Company Limited makes it clear to any person to whose attention this advertisement comes that the product may be sold at a lower price.

Powermatic nozzle
If there's one thing that makes a Celebrity II famous, it's Hoover's exclusive Powermatic Nozzle. Its heart is a motor-driven agitator that beats-as-it-sweeps-as-it-cleans. With its hardened steel beater bar it can handle the toughest jobs.
Model S3071 Air-Ride Celebrity II
Full-time edge cleaning
With Celebrity II, the suction power works right up to the nozzle edges, so you can clean right up to the baseboards.
3-position handle
Only Hoover's handle gives you 3-position adjustment. For storage. Operating. And under furniture. (It means that you can stop stooping.)
Toe-touch surface selector
You can adjust Celebrity II for hard surface or carpeted floors with just a touch of the toe. There's a built-in brush that bears down on bare floors. And the indicator's on top where you can keep an eye on the setting.
Huge, multi-magnum bag
Inside every Celebrity II Air-Ride there's a multi-magnum bag. A yard long. With a remarkable 780 square inches of filter area.
Add up the features and subtract $20, and see for yourself why now is the time to buy the Hoover Celebrity II Air-Ride.
Available at participating Hoover dealers:
MACLEODS 2488 Beacon, Sidney 656-5921
LINK HARDWARE STORES
STANDARD Furniture Co. 737 Yates St. 382-5111
Hastings Vacuum 2100 Douglas St. 386-7734 2006 Oak Bay 598-3011
BISHOP'S HARDWARE 1237 Esquimalt Rd. 383-1722

Coast to Coast Newspaper Advertising Sells the Most

I Believe . . .
in and support the United Way because it provides service to the community in many ways. It serves youth and senior citizens, supports health and rehabilitation services and countless other community services.
SAYS
CPL. TOM LANGER, CFB Esquimalt
9-23

★☆☆★ the great ★ $1070 TURN★ON C-FAX 1070 LISTEN

The Daily Colonist.

Section 2 Thursday, September 23, 1976 Page 11

SUPER SAVINGS ON 1976 FORD TRUCKS WITH OKANAGAN CAMPERS peter pollen ford

Parksville takes aim at slingshots

Boyhood badge on way out

That time-honored badge of boyhood, a slingshot protruding from the back pocket, will leave its owner liable to a $500 fine and 60 days imprisonment, under a new bylaw recently introduced by Parksville village council.

The bylaw, which was given third reading at a meeting of council recently, is aimed at curbing vandalism within the village, and prohibits the manufacture and sale of the devices, as well as possession of a slingshot which has been used to discharge a projectile into a street, lane or public place within the village.

Even using a slingshot in such a way that a projectile could end up in a street or public place is an infraction of the bylaw.

The bylaw is known as the "Slingshots and Dangerous Devices Bylaw."

Kirk Tree Farm deal back to Square One

Colonist Correspondent

A swap of crown land for land along the Englishman River has been rejected by the B.C. Environment and Land Use Committee of the provincial cabinet, casting into doubt the future of a subdivision planned for a large parcel of land adjacent to the river.

Dennis O'Gorman, director of the B.C. Environment and Land Use Secretariat, announced that the committee had rejected the idea of a land swap.

The owner of the property, known locally as the Kirk Tree Farm, is Allton Land Corp. of West Vancouver. The company has been working on the subdivision since the spring of 1973 but has been strongly opposed by local citizen groups and environmentalists who have expressed concern about the effect that the subdivision would have on the river, an important salmon and steelhead producer.

Several attempts have been made to preserve the bank of the river from development, and environment department studies conducted last winter recommended establishment of a "leave strip" ranging in width from about 100 feet to 1,000 feet, depending on the gradient of the river's banks.

The "leave strip" totals 308 acres of the approximately 1,200 acres in the parcel of land, and when the highways department requested its dedication to the crown as a condition of subdivision, the developer called the request "expropriation without compensation," and threatened to sue.

The highways department has since modified its position somewhat, and the question of a land swap was put before the land-use committee. If the committee approved the land swap, and the regional district agreed to relax its 12-acre minimum-lot size, Allton would deed the riverfront parcel to the crown, said Allton president Andrew McGregor.

If the committee rejected a land swap, McGregor said, he would have no choice but to allow the mortgage holder, Northwest Trust, to foreclose, and the mortgage holder has indicated that the property would be developed along lines already approved by the highways department.

The 308-acre lot along the riverfront would remain in private hands, rather than being deeded to some public body, and public access to the river would be severely restricted.

The Nanaimo Region Board passed a motion last month which stipulated that the regional district would consider relaxing the 12-acre minimum-lot size required by the local subdivision bylaw, if the land swap was approved.

The problem with relaxing the subdivision bylaw became apparent at a meeting a few days later, where those in favor of relaxing the bylaw wanted the bylaw relaxed for the whole area, not just one development.

The decision by the B.C. Environment and Land Use Committee to reject the land swap idea is based on a number of considerations, O'Gorman said, although he said he could not divulge the contents of the committee's deliberations.

"They considered all the arguments," O'Gorman said.

Among the arguments raised by Alberni MLA Robert Skelly, who prepared a brief for the committee, was one that a land swap "would establish a lower standard of corporate citizenship for other developers who own land along river systems and who could use the threat of development to increase their land holdings at the expense of the crown land inventory."

Other developers along the river have expressed their willingness to dedicate environmentally-sensitive areas to the crown in exchange for the right to subdivide, and if a land swap was approved, "other developers who dedicated land without compensation will justifiably feel cheated, and it will be impossible to obtain dedications in the future."

A meeting was held last week between members of the ELUC Secretariat, the highways department and the Regional District of Nanaimo, to ensure that they all were familiar with each other's position, said Paul Smith, chairman of the Nanaimo Region Board, but no agreement was reached on a particular course of action to be followed in dealing with the subdivision now.

"It is up to the developer to make the next move," said Smith. "Unless he was grossly exaggerating his position, his next move is to do what he said he would do — that is, allow the foreclosure to take place.'

McGregor was caught unawares by the rejection of the land swap. When contacted, he said at first that he thought the committee had approved the deal and that the next step was for the regional district to consider relaxing the subdivision bylaw.

When he found out that the swap had been rejected, McGregor said: "I don't know where we go from here. I didn't think it would happen this way. I thought it would work out differently."

He said several alternatives were before him, and he would be discussing the matter with the regional board before making a decision.

Legal hand for union

DUNCAN — Local 1-80 of the International Woodworkers of America has announced a program to provide free legal interview services for its members.

Local president Roger Stanyer said the union has arranged with a Victoria firm to provide free legal advice at the union office for all I.W.A. members and their families.

Under the program, lawyers from a Victoria law firm will be available at the IWA office in Duncan on Saturday mornings from 9:00 a.m. until noon.

Appointments can be made by phoning the office at 746-6131, 749-6731 or 245-2612 during the week or on Saturday mornings. Members or their families are also invited to drop in without appointment, if they wish.

"Many working people are afraid of lawyers. Yet working people have a wide range of legal problems," Stanyer said. "With this in mind we decided to institute this free legal interview program to ensure better access to legal service for people of moderate means."

After a three-month trial period the local will consider expanding the program.

Resort work starts

COURTENAY — Preliminary work started Tuesday on the slopes of 5,215-foot Mt. Washington, about 17 miles northwest of here, where developers have planned a $1 million ski resort.

Crown Zellerbach Canada Limited, which owns the land, granted developers permission to do initial studies after the two parties reached agreement in principle on a rental formula for the use of the property.

THE WORK will include ski lift elevation studies and some clearing for an access route into an operating base on the mountainside.

Gordon Clark of Vancouver, Crown Zellerbach's company secretary, said talks are continuing with the developers to establish a lease and until these meetings are concluded it is not possible to estimate when actual construction of lifts and other facilities might begin.

"**WE ARE** looking forward, however, to the orderly development of this site at the earliest possible time," he said.

The location, on the southwest slope of the mountain, has been described as one of the best potential ski sites on Vancouver Island.

THE DEVELOPMENT group, headed by Campbell River businessmen Henry Norie and Alex Linton, approached Crown Zellerbach earlier this year proposing establishment of the ski complex.

Crown Zellerbach subsequently announced it favored recreational development on the mountain, providing environmental safeguards are met.

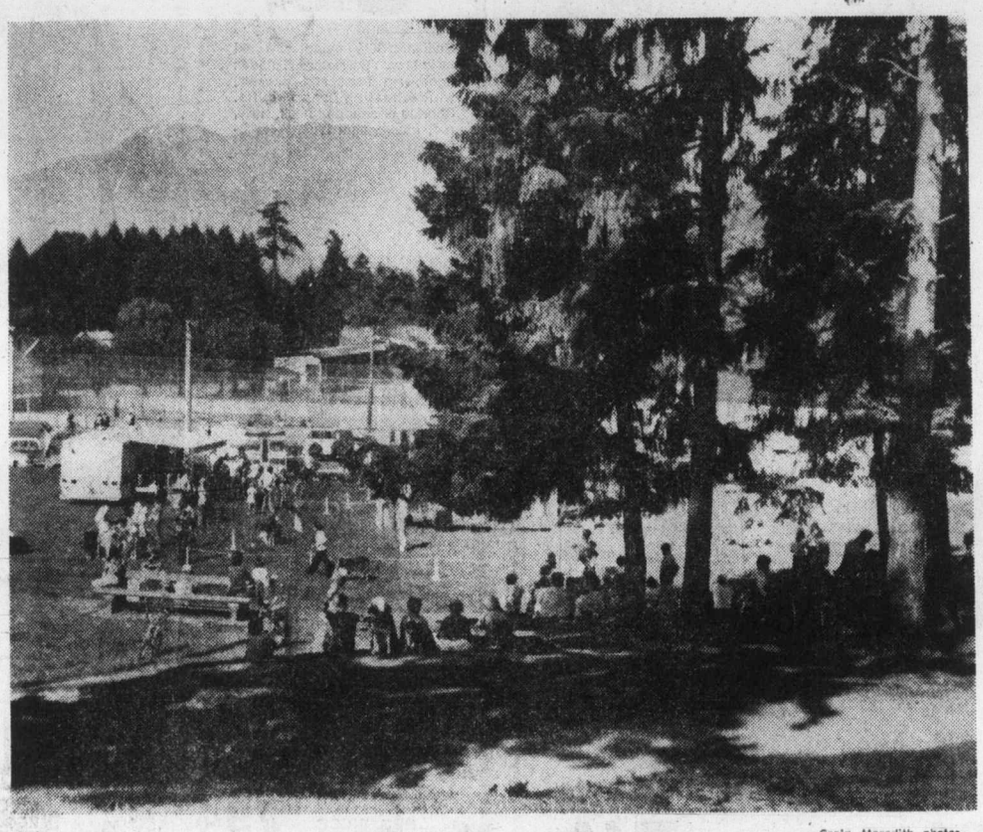

—Craig Meredith photos

Spectators streamed to Parksville event for three full days

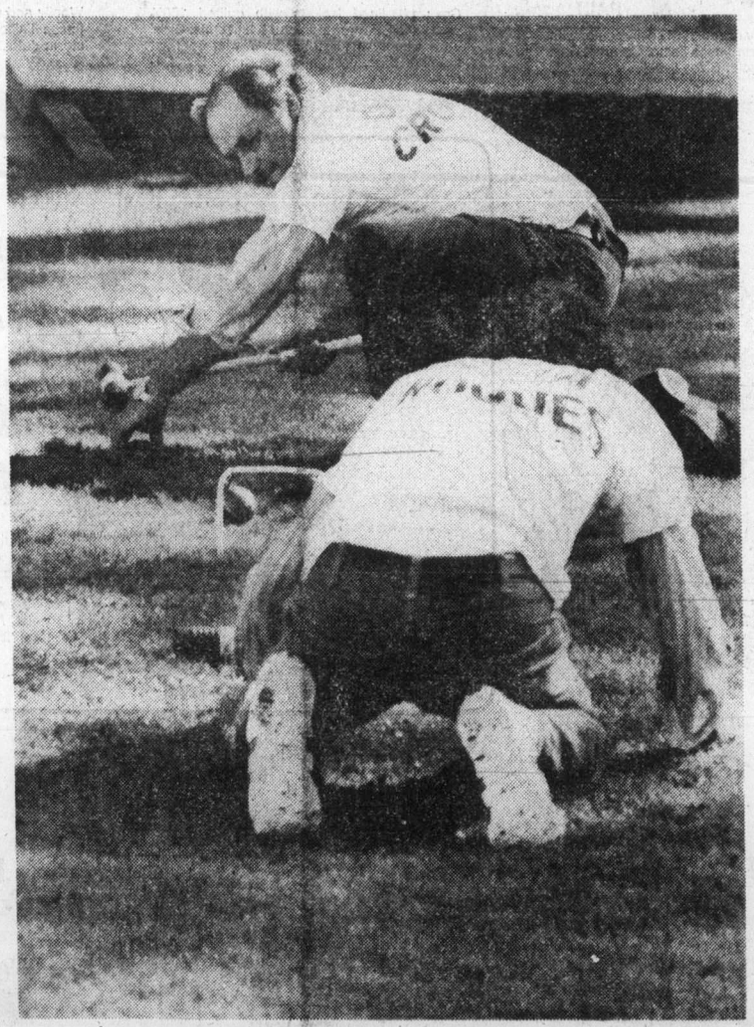

Action was fast and furious during the event

Croquet great success — editor

By CRAIG MEREDITH
Colonist Correspondent

PARKSVILLE — Even though Prime Minister Trudeau the first annual world croquet championship at the Island Hall Hotel here, tournament organizers and participants alike said it was a tremendous success.

Twenty-five teams of three persons each from as far as Seattle and the Lower Mainland, fought their way through the three-day affair sponsored by the Island Hall Hotel and the Parksville weekly newspaper.

Editor of the community newspaper, Alastair Rogers, a native of Scotland, said he was so impressed by the calibre of play that he hopes to seek endorsement of croquet as one event which should be in the next Olympics.

Tom Manzer, manager of the Island Hall Hotel, which was booked solid for the tournament, said there was so much interest shown by the more -than-300 spectators who attended daily, that he was considering a weekend teaching program for those interested in the game.

The grand championship trophy in the tournament went to Block Brothers Ltd., Second place to Parksville RCMP.

Voters scarce

NANAIMO — A total of only 42 persons cast ballots Tuesday in the advance poll for Saturday's civic referendum here.

The referendum is asking voters whether they prefer to keep the present system of electing city council members, which involves the mayor being elected at large and eight aldermen being elected from zones or wards throughout the city, or to revert back to the former system whereby all council members were elected by majority vote throughout the city.

The polls for the vote Saturday will be open from 8 a.m. to 8 p.m.

City hall officials said Wednesday that they were not expecting a large turnout for the advance pool but that the 42 persons who did vote was smaller than had been expected. They did not attribute the turnout to any one factor.

Crash victim 'fairly good'

NANAIMO — A 75-year-old Nanaimo district man, James Turko of RR 1, Nanaimo, was in "fairly good" condition Wednesday after his car was in collision with a transport truck Tuesday night.

Police said Turko was northbound on Nicol Street when his car struck the rear of a Hersey transport truck parked on the side of the road. He suffered leg, chest and head injuries.

Break-ins continue

NANAIMO — One more break-in greeted day shift police officers on their arrival at work Wednesday. It brings to 12 the number of such incidents here since Monday morning. This time, the Neilson Texaco station on Bowen Road was entered by a door which had been pried open, and thieves made off with about $40.

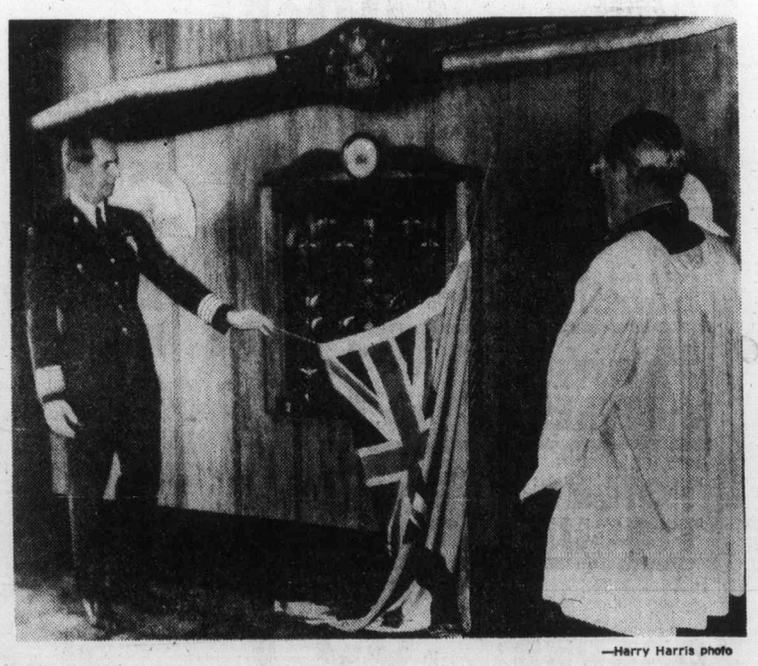

—Harry Harris photo

Big battle marked

Col. R. Mortimer, who commands CFB Comox, and Padre Frank Henderson are at unveiling of memorial during recent Battle of Britain commemoration in Comox in new RCAF Room of Comox Legion. Big battle was marked with parade, salute of war memorial and the display, with Canadian Legion and CFB Comox joining forces. Number of other officials took part in ceremony.

Rail transport importance stressed

Rail transport will be vital to the Cowichan Valley and Greater Victoria in years to come, the Canadian Transport Commission's railway committee was told Tuesday.

The committee, sitting at the Empress, is considering a CN application to abandon 65 miles of line between Colwood and Deerholme.

Strongly opposing the application, the Cowichan Valley Regional District in a brief said the withdrawal and downgrading of rail transportation has far reaching effects on regional economy, community development, and individual citizens.

"In order to ensure the economic future of the Cowichan Valley Regional District, the board believes this rail line must be maintained for the foreseeable future," it stated.

It observed that second growth timber resource will be harvested in the very near future along much of the right-of-way.

"In fact there is enough logging being done now in the vicinity of the line to make the line profitable if the CN management went after the business," it said.

Barbara Wallace, MLA for Cowichan-Malahat, supported the regional district's brief.

She warned that if the railway line is abandoned that British Columbians, and Vancouver Islanders particularly, would feel sorely discriminated against because the federal government had not fully honored the Terms of Union under which it undertook to ensure the provision of rail and water transport services.

"For a national railway controlled by Ottawa to be allowed to drop this specific long-held and important feeder line can only add to that sense of grievance and spread resentment far beyond the boundaries of the Cowichan Valley Regional District," she said.

She said a federal agency should not restrict its assessment to dollars and cents at the peril of ignoring the goodwill factor.

"After all, goodwill, not economics, is the rock on which the unity of this east-west nation was founded and still exists," she said. "Cowichan Valley needs this line—not just for convenience or to balance the current books—but to grow to its potential."

Westrail Enterprises Ltd., of Victoria, said as an alternative to the CN maintaining the line, the railway could be sold or leased for a token sum to an agency such as the provincial government.

"Alternatively, the provincial government or a local authority at the municipal or regional district level could maintain the line and sublease the right to operate freight services to an independent operator," it said.

Sport digest

Moorhead rejects offer from Lions

VANCOUVER (CP) — Don Moorhead, the five-year British Columbia Lions quarterback who retired this year and then rejoined the team on a five-day trial last week, has been placed on waivers, coach Cal Murphy said Wednesday.

Murphy said Moorhead rejected a contract offering less money than the pact he had signed before this season, reported to be for $60,000.

If Moorhead is not claimed by another team, he will become a free agent, able to negotiate with another Canadian Football League team.

The Lions now have three quarterbacks with Canadian Eric Guthrie the starter. Rookie import John Sciarra has been playing wide receiver and import Rick Cassata is the back-up signal-caller.

Orr negotiations continue

BOSTON (AP) — Paul Mooney, president of Boston Bruins of the National Hockey League, said Wednesday that talks are continuing with Chicago Black Hawks for compensation for defenceman Bobby Orr.

Mooney told a news conference that he had met recently with Arthur and William Wirtz of the Black Hawks to discuss compensation for Orr, who signed a multi-million dollar contract with Chicago after his contract with the Bruins expired last spring.

"They know our feelings and they expressed theirs," Mooney said.

Asked if it is possible the Bruins may not receive any compensation from the Black Hawks, Mooney said, "It's not likely, but I wouldn't say there was no chance at all.

"There is a difference of opinion on what compensation should be. It's possible we'll go all year without compensation, but it's not probable."

Mooney denied as "totally in error" a published report that the Bruins waived all rights to Orr in a deal with the Hawks. The report stated that the Jacobs brothers, who bought the Boston club last year, had given the waiver for Arthur Wirtz's help in the NHL board of governors' approval of the purchase.

T-Birds post third win

TOKYO (AP) — The University of British Columbia rugby team came from behind Wednesday to defeat an all-Japan industrial fifteen, 29-10, for its third straight victory in a six-game exhibition tour of Japan.

A crowd of 3000 watched as scrum half-kicker Preston Wiley scored 17 points on one try, three penalty goals and two goal kicks on a wet field at the Tokyo Olympic Stadium. Larry Chung and Doug Harvey also contributed to the UBC's victory with two tries and one try, respectively.

New Saints obtain Keon

INDIANAPOLIS (AP) — Indianapolis Racers have traded centre Dave Keon to Minnesota Fighting Saints for centre Gary MacGregor and a future consideration.

With the departure of the 36-year-old Keon, the average age of the Racers now is 26, making them one of the youngest teams in the World Hockey Association.

MacGregor, 22, had 21 goals and 17 assists last year with Denver and Cleveland.

Keon, a former National Hockey League star with Toronto Maple Leafs, scored 26 goals and 38 assists with the former Fighting Saints franchise last season before the club folded. He went on to score another three goals and seven assists with Indianapolis.

The current Fighting Saints club is the former Cleveland Crusaders franchise which was transferred during the summer.

Fight tournament planned

NEW YORK (AP) — Promoter Don King announced Wednesday the creation of a United States Boxing Tournament of Champions—a competition designed to heighten interest in weight divisions other than the Muhammad Ali-dominated heavyweight class.

Wasting no adjectives, King said, "This is a monumental, historic moment. We will regain the enthusiasm of the American public with American fighters."

The tournament, to be televised by ABC, will begin in January with eight fighters chosen for a single elimination tournament in each weight division. Fighters will be matched according to ratings provided by Ring magazine.

Czech riders retain leads

ZELTWEG, Austria (AP) — Czechoslovak riders maintained their lead in both the World Trophy and Silver Vase events Wednesday at the international six-day trials, the unofficials world championship of cross-country motorcycle racing.

The West German team finished best in Wednesday's World Trophy racing on the Styrian Mountain roads but the Czechs clung to their lead with a three-day total of 168.1 penalty points. That left them still 50.6 points better than the West Germans.

In the Silver Vase event, the Czechs penalty total stood at 251.5, while West Germany stood second with 303.6.

Canada was ninth in both events with a 297.4 total in the World Trophy and 1140.8 in the Silver Vase.

Canadian youth XI wins

SAN JUAN, Puerto Rico (CP) — Canada beat the Netherlands Antilles 3-0 Wednesday as play continued in a 15-country international youth soccer tournament. The tournament is a qualifying round for countries in North and Central America and the Caribbean, and leads to the world youth championship in Tunisia in 1977. Canada tied Guatemala 2-2 in their opening match Monday.

Three Kings on sidelines

LOS ANGELES KINGS open their pre-season schedule tonight against New York Islanders but will go into action without three players who are expected to play major roles during the season. Right-winger **Glenn Goldup** underwent knee surgery Tuesday and will be out up to eight weeks; goaltender **Gary Edwards** broke a bone in his hand stopping a puck and will miss at least three weeks and centre **Butch Goring** is suffering from pneumonia and will be out at least a week . . . **Andy Brown**, 31, the last of the bare-faced hockey goaltenders is bidding to regain his No. 1 spot with **Indianapolis Racers** but his competition includes Michel Dion, the leading goalkeeper in the World Hockey Association and Jim Park, who shared duties last season while Brown was sidelined by a bad back . . . **Montreal Canadiens** of the NHL have sent defencemen **Brian Engblom, Gilles Lupien and Chuck Luksa**, and forwards **Pierre Mondou, Mike Polich, Gord McTavish** and **Rod Schutt** to **Nova Scotia Voyageurs** of the American League . . . Free safety **Bryant Salter** acquired three weeks ago from Washington Redskins in a National Football League trade for Jake Jake Scott and a draft choice says his negotiations with **Miami Dolphins** "are on the critical list" but that he will decide within two weeks whether to sign a contract, play out his option or leave and become a free agent in 1977.

The Original Knight
SOLUNAR TABLES
When To Fish Or Hunt

According to the Solunar Tables calculated for this area, the best times for hunting and fishing for the next 48 hours will be as follows (Times shown are Pacific Daylight times):

A.M. Minor Major		P.M. Minor Major	
TODAY			
4:35	11:15	5:05	11:40
TOMORROW			
5:25	—	5:55	12:15

Major periods, lasting 1½ to 2 hours, dark type.
Minor periods, shorter duration, light type.

Mastery over Yankees keeping Orioles alive

What Baltimore Orioles are running out of in addition to time are games against the New York Yankees.

Almost hopelessly out of contention but still mathematically alive in the American League East, the Orioles continued their mastery over the Yankees with a Wednesday night sweep of a doubleheader, 2-0 and 5-2.

Now 12-5 against the division leaders for the season, the Orioles are still eight and a half games in arrears with 10 games remaining. And tonight's game is their last schedule chance at the Yankees. After it, the Orioles have to hope some other Eastern Division club will give them a hand.

Two players who figured in a big trade with the Orioles earlier in the season had a hand in the sweep.

The Yankees couldn't do much with Jim Palmer in the first game, getting only four hits off the ace righthander, who leads major-league baseball this season with 22 victories. Palmer allowed only four hits, retired 14 batters in a row in one stretch and didn't walk a batter.

Additional sport pages 16 and 17

Ex-Yankees Rudy May, who is 3-0 against the club which traded him away, allowed nine singles and was an 0-2 trailer until the Orioles finally solved Ed Figueroa in an eighth-inning rally which produced four runs. And when May got into a bit of trouble in the Yankee half of the eighth inning, ex-Yankee Tippy Martinez came in to bail him out.

Lee May continued his timely hitting for the Orioles, driving in the first run in the 2-0 game and tripling in what was to be the winning run in the second game.

Also improving their position Wednesday were the Oakland Athletics, who routed Kansas City Royals 11-1 behind the six-hit pitching of Vida Blue, now 17-12 for the season with 18 complete games.

Result moved the Athletics within six games of the Royals in the American League West, and there are still four games remaining between the two clubs, three in Oakland.

Gene Tenace, Phil Garner and Joe Rudi hit home runs to help end the Royals' win streak at five games.

It was different, however, for Pittsburgh Pirates on Wednesday. They were edged out by Chicago Cubs, 4-3, and the loss cost them a full game when Philadelphia Phillies staged an eight-run eighth-inning rally to upend St. Louis Cardinals, 9-4.

That boosted the Phillies, leaders of the National League East, into a seven-game edge and reduced their magic number to six. Adding to the Pittsburgh difficulty is the lack of even one more chance against the Phillies.

Pirates, beaten in seven of their last 11 games, lost in the ninth inning when Joe Wallis singled in Jerry Tabb, who had drawn a base on balls and been bunted to second base.

Excellent pitching by five relievers stopped the Cardinals, who drove Philadelphia starter Jim Kaat to cover with four first-inning runs.

It seemed enough as Tom Walker, who had relived Pete Falcone in the third inning with a 4-1 lead, kept the Phillies under control for the next four innings. But Larry Bowa and pinch-hitter Bobby Tolan got things started in the eighth inning with successive singles. Then came an error, a two-run single by Garry Maddox, another error, a single by pinch-hitter Jerry Martin, a base on balls to Greg Luzinski and a two-run single by Dick Allen. That made it 6-4 for the Phillies, and a two-run single by Bob Boone and a sacrifice fly by Tolan to complete the scoring.

★ ★ ★

AMERICAN LEAGUE
Eastern Division

	W	L	Pct.	GBL
New York	92	59	.609	—
Baltimore	84	68	.553	8½
Cleveland	77	74	.510	15
Boston	76	77	.497	17
Detroit	68	83	.450	24
Milwaukee	65	87	.428	27½

Western Division

	W	L	Pct.	GBL
Kansas City	88	64	.579	—
Oakland	82	70	.539	6
Minnesota	79	75	.513	10
California	71	83	.461	18
Texas	69	84	.451	19½
Chicago	63	90	.412	25½

Baltimore 000 101 000—2 7 1
New York 000 000 000—0 4 2
Palmer 22-13 and Dempsey; Ellis 16-8 and Hendricks.

Second Game
Baltimore 000 000 041—5 10 0
New York 100 001 000—2 9 0
R. May 14-10, Martinez (8) and Duncan, Dempsey (8); Figueroa 19-9, Jackson (8) and Munson. Home run: Baltimore—Garcia (1st).

Milwaukee 200 000 010—3 10 1
Boston 100 110 12x—6 9 2
Augustine 8-12, Rodriguez (5) and Moore; Pole 6-5, Willoughby (8) and Fisk. Home run: Boston — Fisk (16th).

Cleveland 101 001 000—3 8 2
Detroit 000 000 000—0 3 1
Bibby 13-6 and Foose, Cerone (5); Bare 7-8, Grilli (8) and Wockenfuss.

Minnesota 011 004 000—6 11 0
Chicago 000 200 001—3 9 0
Singer 12-9, Campbell (9) and Wynegar; Johnson 9-16, Vuckovich (6) and Essian. Home runs: Minnesota—Wynegar (9th, 10th), Carew (8th).

Oakland 310 004 300—11 13 0
Kansas City 100 000 000— 1 6 2
Blue 17-12 and Tenace; Pattin 8-13, Hall (6), Bruno (6), McClure (7), Sanders (9) and Martinez, Wathan (9). Home runs: Oakland—Rudi (13th), Tenace (21st), Garner (8th).

Texas 000 100 100— 2 10 0
California 100 000 000— 1 3 0
Perry 14-14 and Sundberg; Ross 8-16, Monge (8) and Humphrey.

NATIONAL LEAGUE
Eastern Division

	W	L	Pct.	GBL
Philadelphia	91	59	.607	—
Pittsburgh	86	66	.566	6
New York	81	71	.533	11
Chicago	71	82	.464	21½
St. Louis	68	83	.450	23½
Montreal	52	98	.347	39

Western Division

	W	L	Pct.	GBL
x-Cincinnati	98	55	.641	—
Los Angeles	86	66	.566	11½
Houston	76	78	.494	22½
San Francisco	70	84	.455	28½
San Diego	68	85	.444	30
Atlanta	67	87	.435	21½

x—Clinched division title.

San Diego 012 000 000— 3 13 1
Cincinnati 200 011 00x— 4 10 1
Strom 11-16, Friesleben (6) and Kendall; Gullett 10-3, Eastwick (9) and Bench. Home runs: San Diego — Rader (8th); Ivie (6th).

St. Louis 400 000 000— 4 7 4
Philadelphia 100 000 08x— 9 13 0
Falcone 1-2 (3), Hrabosky (8), Solomon (8) and Simmons; Kaat, Schueler (1), Twitchell (3), Reed (5), Garber 8-3 (7), McGraw (9) and Boone. Home run: St. Louis — Brock (4th).

Pittsburgh 100 001 010— 3 9 0
Chicago 001 101 01— 4 10 0
Medich, Tekulve 5-3 (8) and Dyer; Ott (5), Bonham, Coleman 2-7 (8) and Swisher. Home run: Pittsburgh — Hebner (8th).

New York 030 010 000— 4 11 1
Montreal 010 001 000— 2 9 0
Matlack 16-9, Lockwood (9) and Stearns; Landreth 1-1, Lang (2), Atkinson (5), Dunning (6), Kerrigan (8) and Foote. Home runs: Montreal — Williams (16th), Valentine (6th).

Atlanta 020 000 000— 2 6 0
Houston 300 020 00x— 5 12 1
LaCorte 3-10, Hanna (7) and Murphy; Anduiar 9-10 and Herrman.

Los Angeles 001 000 101—3 7 2
San Francisco 010 000 000—1 6 1
Sutton 20-9 and Pasley, Rodriguez (7); Knepper 0-2, Lavelle (8) and Alexander.

Buttons retained

Doug Peden and Vic Lea of Uplands retained the senior golf buttons on Wednesday at the Victoria Golf Club, defeating Ted Gardner and A. B. Robertson of Gorge Vale, 3 and 2.

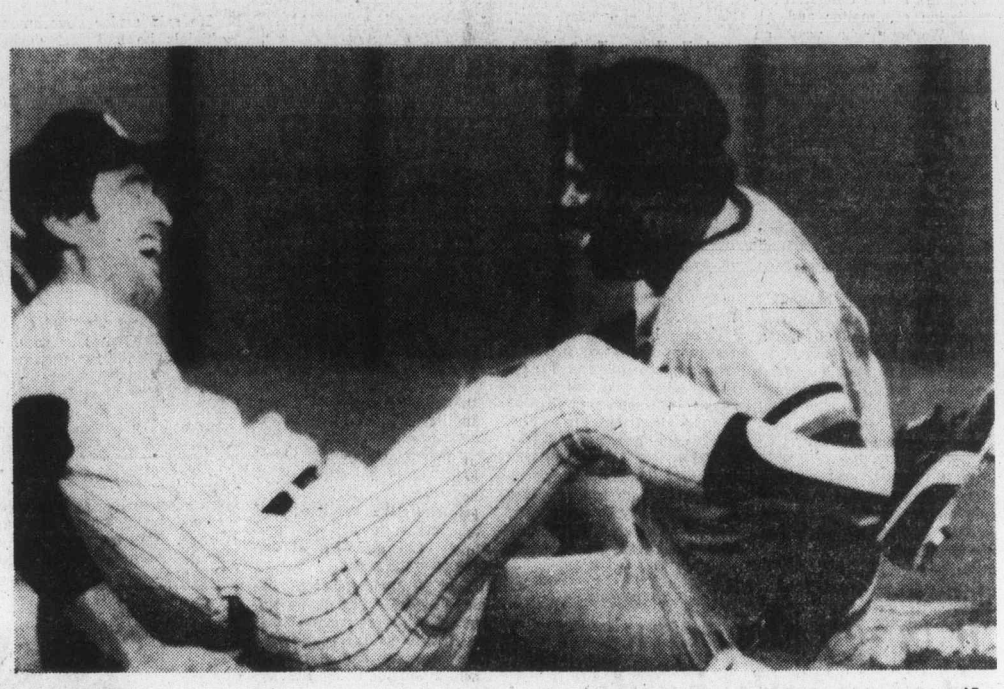

IT'S HARD TO TELL if shortstop Jim Mason of New York Yankees (left) and Lee May of Baltimore Orioles are grinning or grimacing following a collision during American League baseball action Wednesday in New York. May was out trying for second base but had the last laugh when he drove in the winning run on the play as Orioles posted 2-0 decision in the first game of a doubleheader. They came right back with a 5-2 verdict for a sweep. —AP

South Africa ready to integrate sports

WELLINGTON, New Zealand (UPI) — The manager of a New Zealand rugby team that toured South Africa said Wednesday South Africa soon will announce plans to racially integrate all sports at all levels.

Noel Stanley, whose All Blacks rugby team returned Wednesday after a three-month tour of South Africa, said he expected the decision would be put into effect by the start of the South African rugby season next year.

"We believe that these moves were the direct result of the New Zealand rugby team's tour," Stanley said.

"I'm sure the tour has helped the situation in their country."

Nearly 30 Arab and African nations withdrew from this year's Montreal Olympics to protest the New Zealand team's visit to South Africa.

The team is known as the All Blacks because the players wear black jerseys.

Off-track bets may be limited

WASHINGTON (UPI) — The house has approved and sent to the senate a bill that would eliminate all off-track betting on out-of-state horse races by 1982.

The bill, approved 315 to 86, would outlaw betting on races taking place outside the state within which the bet was made.

Only New York and Connecticut have off-track betting parlors. New York parlors take bets on races on tracks in New York and other states. Connecticut, which has no race tracks, allows OTB on New York races.

New York and Connecticut pay a percentage of their take to race tracks in other states under contract.

The bill would allow current contracts to expire before the ban would become effective in those two states. The Connecticut-New York contract would be the last to expire, in 1982.

Supporters of the bill said it was needed to protect the $13 billion horse-racing industry. They said small tracks would ultimately suffer if their potential customers stayed away and placed bets in OTB parlors.

Without the bill, a growth in off-track betting could ultimately reduce the thoroughbred horse racing tracks from the current 99 to two or three, according to the house commerce committee which wrote the bill.

It said 23,500 horse breeders and many industries associated with horse racing would be hurt.

Rep. John Murphy, D—N.Y., objected on the grounds that the bill was "frivolous."

Much of the OTB betting, he said, is placed on races beyond the commuting distance of the bettors. For example, Murphy said, New York paid $875,000 to Florida last year as a percentage of wagering on races held in Florida.

Harknett's Major Hike second in B.C. Oaks

VANCOUVER—Title Victory proved just a bit much for George Harknett's Major Hike Wednesday at Exhibition Park and added the B.C. Oaks to her streak of successes.

Owned by Canada West Ranches and carrying Brian Johnson and the top impost of 126 pounds, Title Victory won the $17,000-added mile and one-eighth event by a length in a time of 1:52 4-5.

The Victoria-owned Major Hike, who has improved steadily in her three-year-old season, took over from the pace-setting Summr Lil to hold the lead briefly on the stretch turn. But the favored Title Victory was in front as they straightened out and maintained her advantage in the stretch run.

Ginger Sauce, the Seattle invader who was third choice in the wagering, tossed jockey Larry Pierce at the gate.

Title Victory paid $3.60, $2.60 and $2.40. Major Hike paid $2.70 to place and $2.40 to show and Summer Lil returned $3.40 to show.

Results on Page 15.

RCMP golf Friday

The 23rd annual "E" Divison RCMP Golf Tournament will be held at Royal Colwood Golf and Country Club on Friday.

Last year's winner of the "E" Division Invitational (low gross) was J. Clarkson with J. Dean taking the Hudson Bay (low net) trophy. The monthly medal play trophies were won by K. Alexander (low gross) and N. Dickson (low net).

Tee off times:

11:00 a.m. — E. Mantik, B. Bailey, B. Wyatt, B. Peters.
11:08 — B. Copp, J. Thorleifseon, K. Pearson, G. Slomba.
11:16 — B. Baker, T. Smith, D. Martel, D. Marykuca.
11:24 — B. Clarke, D. Brown, A. Rowley, D. Coupland.
11:32 — J. Dean, J. A. Young, A. Hawrys, G. Mudge.
11:40 — A. Bryant, W. A. Craig, A. Bigelow, J. Lee.
11:48 — D. Cliffe, D. Saul, E. Willes, M. McCulloch.
11:56 — G. Foster, J. Murphy, Father Barry, K. Hartigan.
12:04 — T. Lister, K. McLarty, G. Whittaker, D. Latta.
12:12 — S. Clark, E. Bamford, I. Greenwood, E. Brakefield-Moore.
12:20 — W. Austin, T. Hamilton, Father O-Brien, M. J. McNamara.
12:28 — E. Dunk, B. McConnell, N. Rhodes, J. Betts.
12:36 — W. J. Clancy, T. C. Mathers, R. Robertson, I. Fisher.
12:44 — S. MacKay, R. Hull, G. Hanson, R. Svenson.
12:52 — P. Farnell, R. Bartram, T. Davidson, B. Pearson.
1:00 — H. Vincent, E. Hertzob, J. Radley, C. Cox.
1:08 — S. Holotuk, J. Morton, A. Decker, J. Pliszka.
1:16 — T. Foster, B. Robertson, E. Poole, E. Erickson.

Only small crowd on hand for Barons debut in NFL

Cleveland Barons must be wondering today if they are going to be any better off in the Ohio city than they were in Oakland where they performed as the California Seals.

The Barons made their National Hockey League debut Wednesday night and only 2238 fans showed up in the 18,500-seat Coliseum.

To make matters even worse, Detroit Red Wings skated off with a 2-1 decision.

Dennis Polonich fired the winning goal with less than nine minutes remaining with Danny Grant drawing his second assist of the game.

Grant set up Dennis Hextall to open the scoring at 14:26 of the first period but Al McAdam, the club's top scorer last season, evened the score in the second period with Bob Murdoch and Dennis Maruk making the play.

In other early games, Montreal Canadiens scored a 4-1 win over the Sabres in Buffalo; Toronto Maple Leafs shaded Washington Capitals, 3-2, at London, Ont.; and Atlanta Flames trimmed Minnesota North Stars, 5-2, at Lakeland, Fla.

The Canadiens put their regulars on the ice for the first time this fall, skated well, passed with mid-season form and were easy winners.

Peter Mahovlich scored in the opening period on a short shot from the side of the net that hit goalkeeper Bob Sauve and dropped into the goal.

Jacques Lemaire scored in the second period while Buffalo was shorthanded.

In the final period, Bill Hajt's shot from the point on a power play put Buffalo back in the game momentarily, but Larry Robinson and Guy Lapointe came back to score for the Canadiens.

Stan Weir's goal at 18:23 of the third period gave the Leafs their win.

The victory, before a standing-room-only crowd of 5,299 at Londdon Gardens, was the first in pre-season play for the Leafs, who have a tie and a loss with Buffalo. It was the first pre-season game for the Capitals.

Hardland Monahan gave Washington a 1-0 lead at 4:20 of the first period, but George Ferguson tied it for the Leafs on a power play at 15:17 of the opening period.

Dave Williams put the Leafs ahead at 5:07 of the third period, but the Capitals tied the game 52 seconds later with a power-play goal by Mike Lampman.

Toronto outshot Washington 40-26 and took seven of 12 minor penalties called by referee Terry Pierce.

Ken Houston, Tom Lysiak, Rick Bowness, Bob Simpson and Bill Clement scored for the Flames, who got solid goalkeeping from Dan Bouchard and Phil Myre

Dean Talafous and Roland Eriksson scored for the North Stars.

In a game at Los Angeles, New York Islanders and the host Kings battled to a 4-4 tie.

A goal by Lorne Stamler midway through the third period gave Kings, who came from behind four times, the tie.

Defenceman Jean Potvin scored two goals and assisted on another to lead the Islanders who got other goals from centre Jude Drouin and winger Bob Nystrom. Drouin also drew assists on both of Potvin's goals.

Rookie winger Steve Clippingdale, Bob Berry and Marcel Dionne scored the other goals for Los Angeles.

The Kings outshot their visitors, 42-18.

Stamps cut ex-all star

CALGARY (CP) — Vernon Roberson, an all-star defence back and Western Football Conference rookie-of-the-year, has been released by Calgary Stampeders.

The Canadian Football League club also released defensive-end Mike Fanucci Wednesday, who will be replaced by Johnny Owens, a late cut of Miami Dolphins, for the Stampeders' next game Sunday in Regina against Saskatchewan Roughriders.

Head coach Bob Baker declined comment on Roberson's departure, but said there was no real conflict.

LIVE ON BIG SCREEN CLOSED CIRCUIT TV
Madison Square Garden and Top Rank Inc. present
THE WORLD HEAVYWEIGHT CHAMPIONSHIP
Tuesday SEPTEMBER 28th direct from
The New Yankee Stadium, New York.
MUHAMMAD ALI vs KEN NORTON
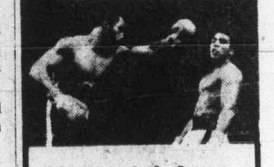
Memorial Arena
TELECAST STARTS AT 6:30 P.M.
LIMITED SEATING
TICKETS AVAILABLE AT ARENA BOX OFFICE
PRICE $12.50 ALL SEATS
9-20

Head for everybody's Favourite!...

New Exhibition Park
New Exhibition Park is bigger and better than ever, over 50% bigger with 2,400 new seats in the Grandstand and Clubhouse! This year, New Exhibition Park has 113 exciting days of Thoroughbred Horse Racing. Parade to the Post, 6 PM Weekdays, 1 PM Saturdays and Holidays, rain or shine! For reservations, call 254-1631.
For Bus Information Phone Vancouver Island Coach Lines, 385-4411.
THE TRACK Exhibition Park
B.C. JOCKEY CLUB

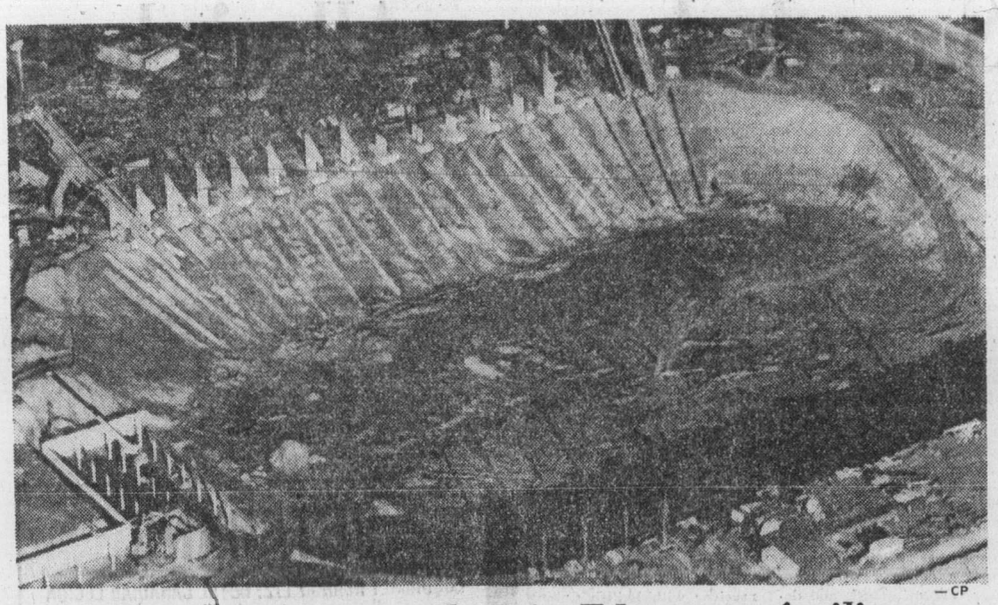

— CP

First supports in place in Edmonton facility

The $20.9 million Commonwealth Stadium takes shape in Edmonton as workmen place supports for the 43,000-seat stadium. The facility, to be ready by December 1977 will be used during the 1978 Commonwealth Games.

Wheat Kings win opener

Glen Hanlon provided strong goaltending and then set up the winning goal that allowed Brandon Wheat Kings to open the Western Canada Hockey League season Wednesday night with a 4-2 triumph over Winnipeg Monarchs in Winnipeg.

Hanlon was brilliant in goal throughout the three periods. He finished with 31 saves including one off Ken Sutherland in the final two minutes that led directly to the goal that broke a 2-2 tie.

With the Monarchs on the attack, Hanlon kicked the rebound off Sutherland's shot to near the blueline where Kelly Ferner of the Wheat Kings caught up and converted it into a breakaway goal at 18:21.

One minute later Ray Allison's second goal of the night into an empty net provided Brandon with the final margin of victory. Terry Hochstetter scored Brandon's other goal.

Guy Lash and Tom Roulston replied for the Monarchs.

The teams were tied 1-1 and 2-2 at the period breaks, due mainly to strong goaltending by Hanlon and Winnipeg's Tim Steele, who kicked out 27 shots.

Brandon took five of eight minor penalties and one of the two majors but neither club could take advantage of the powerplay opportunities.

Saskatoon Blades play the Wheat Kings in Brandon Friday night while Lethbridge Broncos will be in Calgary to meet the Centennials.

Victoria Cougars open their season Saturday night by entertaining Portland Winter Hawks at Memorial Arena.

$10,000 bet on Norton

LONDON (CP) — British bookmakers William Hill said Wednesday a United States client has placed a bet of $10,000 at odds of 2 to 1, on Ken Norton to beat titleholder Muhammad Ali in their heavyweight boxing championship match in New York Tuesday night. Ali is rated the 4-to-11 favorite.

Exhibition Park

Racing results

VANCOUVER — Results of thoroughbred racing Wednesday night at Exhibition Park:

FIRST RACE — $1,950, claiming, three-year-olds, six and one-half furlongs.
Margs Memory (R. Dailey) $12.90 $6.70 $4.30
Amazing High (Smith) 19.00 10.20
Earl Of Surrey (J. Dailey) 7.30
Also ran: Future Concern, Lt. Governor, Frosty Serenade, Native Alder, Gail's First, Penngar, Louie Hierra. Time 1:20 2-5. Quinella $257.20.

SECOND RACE — $2,300, claiming, two-year-olds, six and one-half furlongs.
Willie's Duke (Barroby) $3.90 $2.60 $2.30
Flyability (Demorest) 3.50 2.60
Two Bowls Of Rice (Krasner) 2.80
Also ran: Forty Jewels, Alder Bug, Maple Ridge, Son Of Promise, Don Francesco, Trovashra, Dillingsholm. Time 1:22 1-5.

THIRD RACE — $2,500, claiming, three-year-olds, six and one-half furlongs.
Count The Pearls (Johnson) $14.10 $6.60 $3.60
O'Cedar (Loseth) 5.50 3.10
Cap Dancer (J .Arnold) 2.50
Also ran: Welcome North, Canadian Silver, Tenusa Spain End. Time 1:19 2-5.

FOURTH RACE — $1,950, claiming, three and four-year-olds, six and one half furlongs:
Fates Fortune (Demorest) $3.70 $2.80 $2.20
Peregrine Falcon (Manning) 18.70 6.90
Leona R. (J. Arnold) 2.70
Also ran: Country Wine, Shadow Cove, Timeher, Honey Royal, Surrey Belle, Dark Blue Sky, Linda Dawn. Time: 1:20 1-5. Exactor paid $70.70.

FIFTH RACE — $2,050, claiming, three-year-olds and up, one and one sixteenth miles:
Santarém (Demorest) $14.30 $5.40 $3.50
Nicola Captain (Krasner) 3.30 2.60
Choice Lad (Loseth) 4.10
Also ran: Collio, Chief Exporter, Pinch Bottle, Blinkey Ben. Time 1:48.

SIXTH RACE — $2,600, claiming, three-year-olds and up, six and a half furlongs:
Hola Magic (Munoz) $9.00 $5.10 $4.10
Rad's Lady (Loseth) 4.90 3.40
Newfields (Demorest) 3.80
Also ran: Better Peace, Silver Waters, Connies Lass, Money Hush, Sheilas Diamond, Kings Flier, Regal Return. Time 1:20. Exactor $65.80.

SEVENTH RACE — $3,400, claiming, three-year-olds and up, six and one-half furlongs:
Landscape Page (J. Arnold) $5.90 $3.20 $2.60
Pitt Meadows (Johnson) 3.20 2.70
Sam Craig (Smith) 3.00
Also ran: Foxy Pirate D., Big Midget, Manpower, Dr. Hess. Time: 1:18 3-5.

EIGHTH RACE — $5,000, allowance, three-year-olds and up, six and one-half furlongs:
Grande Ricot (R. Dailey) $17.30 $10.10 $5.60
Ole Conkie (J. Dailey) 9.10 4.80
Coulea Sage (J. Arnold) 5.10
Also ran: x-Run Jay, Matabhai, Comic Tom, Making The Mark. Time: 1:18 2-5. x—Finished second and placed fourth.

NINTH RACE — $17,000-added, handicap, three-year-old fillies, one and one-eighth miles:
Title Victory (Johnson) $3.60 $2.60 $2.40
Major Hike (Loseth) 2.70 2.40
Summer Lil (Brownell) 3.40
Also ran: Share Knot, Easter Gem, Ginger Sauce. Time: 1:52 4-5. Exactor paid $9.30.

TENTH RACE — $2,300, claiming, three-year-olds, six and one-half furlongs:
Nimpish (Smith) $22.80 $12.90 $6.90
Miss Shelford (Manning) 37.00 13.70
Crescent Ribbons (J. Arnold) 4.80
Also ran: Win Bram, Sherrs Delight, Lady Chapel, Singing Wheels, Mandolin Maid, Pool Of Dreams, Tweentzels Pet. Time: 1:21. Quinella paid $276.50.
Attendance: 6949. Track handle: $710,041.

Sport Today

FIELD HOCKEY

3:30 p.m. — Greater Victoria high school girls' league: Belmont at St. Margarets; Parkland at Norfolk House; Claremont at Reynolds; Vic High at Dunsmuir; Spectrum at Mt. Douglas; Oak Bay at Esquimalt.

HOCKEY

8 p.m. — Vancouver Canucks inter-squad game, Memorial Arena.

SOCCER

3:30 p.m.—High-school league: Spectrum vs. Reynolds at Hyacinthe Park.

U.K. soccer

LONDON (Reuter) — Wednesday's United Kingdom soccer scores:

ENGLISH LEAGUE CUP
Third Round
Derby 1, Notts C 1.
Fulham 2, Bolton 2.
Man City 2, Sunderland 2.
Newcastle 3, Stoke 0.
Torquay 1, Swansea 2.
Tottenham 2, Wrexham 3.
West Brom 0, Brighton 2.

SCOTTISH LEAGUE CUP
Quarter-Finals, First Leg
Aberdeen 1, Stirling 0.
Albion 0, Celtic 1.
Hearts 4, Falkirk 1.
Rangers 3, Clydebank 3.

SCOTTISH LEAGUE
Division I
Arbroath 1, East Fife 1.
Hamilton 2, Queen of S 2.
Raith 1, St. Mirren 1.
St. Johnstone 1, Montrose 1.

Division II
Alloa 5, Forfar 0.
Brechin 0, E. Stirling 0.
Dunfermline 4, Clyde 0.
Queen's Pk 0, Cowdenbeath 1.
Stranraer 2, Stenhousemuir 1.

First Toronto field manager welcomes escape to majors

By MEL SUFRIN
CP Sports Editor

TORONTO (CP) — Managing a first-year expansion club in major-league baseball is supposed to be an unenviable job but you would never know it listening to Roy Hartsfield, the first field boss of the American League Toronto Blue Jays.

Introduced at a news conference Tuesday, he left no doubt about his joy at escaping from the minors after 15 years.

Asked how he liked Toronto's weather (chilly and windy on this day), the 50-year-old native of Atlanta replied:

"When you come from the minor league to the major league level it could be snowing out and you'd still be warm."

Peter Bavasi, 33-year-old general manager, said Hartsfield was picked from among three candidates (he wouldn't name the others) because he has the credentials needed to handle the collection of raw youngsters and fading veterans the Blue Jays are likely to obtain in the Nov. 5 expansion draft in New York.

"We needed someone who has managed young players. Patience and maturity were the key elements. The man we were looking for needed a good record and the ability to relate to today's players with their newfound freedoms."

A former infielder who spent three seasons with the old Boston Braves of the National League in a playing career that ran from 1943 to 1957, Hartsfield has managed in the minors for 15 years, seven of which his teams won the pennant.

He comes to Toronto from Hawaii Islanders of the Pacific Coast League, pennant winners the last two seasons although they went bankrupt recently despite having the best attendance in the league.

Hartsfield was given a one-year contract and Bavasi said that would be the team's policy. It's along the lines of the practice followed by Los Angeles Dodgers where Peter's father Buzzie Bavasi was a member of management for many years.

In an apparent reference to Walter Alston, who has been on one-year contracts since 1954 with the Dodgers, Hartsfield said "I'll be quite happy to accept 22 one-year contracts."

He said the Blue Jays expect to announce a four-man coaching staff in the next week to 10 days.

That Hartsfield will have the task of running a team without established stars was confirmed by Bavasi, who said the plea of the Blue Jays and Seattle Mariners to be permitted to go after free agents had been turned down. "We lost that argument," he said.

Hartsfield described himself as "a gambling type of manager" but conceded the Blue Jays will play "a daring kind of baseball" only if they get the right sort of players. He added that, for obvious reasons, the team will go with youth, figuring to mix in a few veterans as a stabilizing influence.

"We'd like a little more experience in our pitching staff but we may not be fortunate enough to get that sort of personnel."

Pat Gillick, who was enticed away from New York Yankees to become a vice-president responsible for personnel, said he and his staff have evaluated 600 to 700 players likely to be available in the expansion draft.

"Ten days before the draft we will have a good idea who the established clubs are likely to protect and who will be available to Seattle and Toronto."

Hartsfield, who said he has waited a long time to manage in the big leagues, was frank about the problems of building a new team.

"It's not going to be done overnight," he said, adding, however, "we are not going to push the panic button."

He also hinted that he is aware of the pitfalls of being an expansion manager. Responding to Bavasi's effusive remarks, he commented with a smile: "I hope you feel the same way next year."

Tops filly field

NEW YORK (AP) — Mrs. Warren drew out in the stretch and beat Negotiator by 6½ lengths in the $89,770 Matron Stakes for two-year-old fillies at Belmont Park on Wednesday, giving jockey Eddie Maple his fourth triumph of the day.

★ SNEAK PREVIEW ★
VANCOUVER CANUCKS
INTER-SQUAD GAME
TONIGHT 8 P.M.
VICTORIA MEMORIAL ARENA
TICKETS NOW ON SALE AT ARENA BOX OFFICE
9 A.M.-5 P.M. DAILY EXCEPT SUNDAY
PARTIAL PROCEEDS TO MINOR HOCKEY
9-23 ADULTS $2.00 O.A.P. AND CHILDREN 12 AND UNDER $1.00

"SKIERS"
Complete Pro-Shop service at
SKI & RACQUET SPORTSWORLD SPECIALISTS
SPORTSWORLD
Hillside Shopping Centre
9-22

5-PIN BOWLERS
There are still a few openings in our Thursday and Friday 9-11 p.m. leagues. Anyone wishing to bowl may enter individually or as a team. Also, there are a few openings in our Ladies' Wednesday afternoon league. To enter phone the
WILSON BOWLADROME,
1225 ESQUIMALT RD., 384-9423

NOW ON 7th ANNUAL NO SNOW SKI SALE
OLYMPIC SPORTS AND SKI WORLD
1661 DOUGLAS
DOWNTOWN VICTORIA
ACROSS FROM THE BAY
388-6485
OPEN 9 to 9 THURS. & FRI.
9 to 6 MON.-TUES.
WED.-SAT.

Woolco™ TIRE AND AUTOMOTIVE CENTRE
RADIAL TIRE SALE
OFFER EXPIRES SEPTEMBER 25, 1976.
Your Choice! Regular or Snow
PWR RADIAL TIRES
Each 185SRx13 $36
Due to the limited availability of our PWR 70 Series Radial, the new 78 Series Radial may be substituted in some locations at the same sale price.

Limited quantities in some sizes.

SIZE	PRICE EACH	SIZE	PRICE EACH
185SRx13	$36.	FR70 X 14	$45.
		GR70 X 14	48.
*AR70 X 13	39.	GR70 X 15	48.
**BR78x13	42.	HR70 X 15	51.
ER70 X 14	42.	LR70 X 15	54.

*Available in snow tire only
**Available in summer tire only
Regular Tire Tread Life Expectancy, 40,000 mile 40 mo.
Every HALLMARK passenger tire carries a warranty certificate covering road hazards and workmanship without limit as to months or miles and tread life expectancy.

SERVICE SPECIALS
BRAKE RELINE 26.88 Each
For Most North American Cars
Drum Type: Install new brake linings; repack front bearings. Disc/Drum Type: Install new pads on front brakes, linings on rear brakes. $36.88. Check Master and wheel cylinders; brake drums; grease seals; road test car.
HEAVY DUTY MUFFLER 15.88 Each
Guaranteed to last as long as you own your car.
• Free replacement if needed.
• Heavy-duty, double-wrapped zinc coated steel shells and end caps.
• Expert installation available. At extra charge.
Thrush Muffler sizes for most North American Cars . . . . . 9.25 Ea.

SUPER SPECIALS
DELUXE 8-TRACK STEREO
Deluxe 8-track with 4-channel matrix, fine tuning, head cleaner, burglar alarm, fast forward, tape eject, repeat button, illuminate programme and tape door lights.
RR86T 74.88 Each
MINDBLOWER SPEAKERS
6 X 9 speakers with built-in power amplifier. Gives up to 30 watts per channel. Mode selector switch and loudness control. 10 oz. ceramic magnets. 74.88 Pr.
YOUR CHOICE 74.88 Each

CUSTOM BATTERY 29.88 Each
Dry charged for 3 years of dependable high performance power. Series 01, 22F, 24, 24F, & 42. Sizes For Most North American Luxury Cars. Sizes 27, 27F and 74 side Terminal. $35.88

PRESTONE II ANTIFREEZE 5.98 each
Available in 1 gallon container.

GTR FLOOR MATS
Front 6.44 pair
Rear 4.44 pair
Your choice of various colours.

FRAM OIL FILTER 1.76 Each
Spin-on or drop-in types. Sizes for most North American cars.

RISLONE TREATMENT ENGINE 1.47 Qt.
Helps to restore lost compression and power. Limit 2.

Woolco DEPARTMENT STORES
A DIVISION OF F.W. WOOLWORTH CO. LTD.
Town and Country Shopping Centre
Douglas Street and Saanich
Personal Shopping only, please!
Store Hours: Monday to Saturday
10 a.m. to 10 p.m.
ALWAYS WELCOME master charge CHARGEX

—John Langton photo

Innocents at Qualicum Beach

The Innocents, a play about supernatural, is being staged by Echo Players in Qualicum Beach Theatre at end of month. Here two children are making houses out of playing cards. Miles, played by Monica Mathias on left laughs while Flora, played by Cheryl Elford, blows their card house down.

School relocation closer

Colonist Correspondent

Nanaimo school trustees plan to relocate a school in the Cassidy area, moving it away from near the E and N Railroad line where a young girl was struck and killed by a train last winter.

School district officials turned up at Nanaimo Region Board planning committee meeting recently to ask for approval to construct a new school on a site about 2,000 feet farther away from the railroad line than the present school.

Because the new site they have chosen is in the agricultural land reserve, they require regional district comment on their application to utilize the property for non-agricultural uses.

The present school is also too small, and the possibility of expansion is limited, school district officials said. In addition, "the present site is unacceptable to many people, because of the fatality that occurred there."

The only director on the planning commitee to oppose the school district request was Extension director Scotty Sutherland, who said the student who was killed by the train was returning from a nearby store, and not from the school.

"Moving the school 2,000 feet is not going to prevent the children from going to the store," Sutherland said. He also opposed the new site on the grounds that there were alternatives to building the new school on agricultural land.

The committee approved the request from the school district, however, and the matter now is subject to ratification by the regional board at its next meeting.

Malaspina total up a bit

NANAIMO — A total of 2,383 students are enrolled on a full-time and part-time basis at Malaspina College. Figures released this week showed there were 843 full-time students in academic, career and technical programs and that another 558 were listed in vocational programs.

The balance of the over-all total was supplied by 970 part-time academic, technical and career program students, with 11 students still to finalize their programs.

Commenting on the enrolment figures, college president Dr. Carl Opgaard said that they showed a "slight over-all increase" over last year with some students still being registered in both full and part-time courses. Comparative figures will not be completed until early next month.

Biggest enrolment was in the bachelor of arts program with 150 full-time and 126 part-time students. The bachelor of education program was next in line with 140 and 65, followed by bachelor of science with 112 and 26.

Firestone

DELUXE CHAMPION

RADIAL

• 2 belt Plies. Smooth-riding Fiberglass belts provide tire toughness and hold tread firm for long wear.

• 2 Body Plies. Polyester cord adds body strength and contributes to smooth ride.

This is our best Radial value.

NEW LOW PRICES

BR78-13 $39.00 Installed

GR78-14 GR78-15 $49.00 Installed

DR78-14 $42.00 Installed

HR78-14 $56.00 Installed

ER78-14 FR78-14 $46.00 Installed

HR78-15 $58.00 Installed

WHITEWALLS

Firestone ALIGNMENT Special $6.66 Most Cars

Cars with air conditioning and torsion bars $3.50 extra. Parts and installation extra if required. We align import cars too!

Firestone Stores 2882 DOUGLAS ST.

AT GARBALLY AT BURNSIDE

385-1404

ALSO IN NANAIMO AND COURTENAY

USE OUR Firestone CREDIT PLAN OR...

CHARGEX master charge

9-23

'WOODWARD'S FALL'

for your best interests

Ear Piercing Clinic

by Candym at Woodward's

Have your ears pierced professionally, the Candym way, by Registered Nurses. The safest, method known today, this procedure is fast, simple and painless—clinically tested by Canadian doctors. The studs are made from gold-plated surgical stainless steel, therefore they're non-toxic and non-allergenic. Note our low price, which includes earrings!

8.99

Note: Parental or Guardian's accompaniment required for those 18 years of age or younger.

Come to the Clinic Tuesday, September 23rd and Friday, September 24th, 11 a.m. to 9 p.m. Saturday, September 25th, 10 a.m. to 5 p.m.

Woodward's

Store Open 9:30 - 5:30 P.M. Thurs. and Fri. till 9 P.M.

Lonely find friendship at growing city club

By STEVE HUME
Colonist Reporter

More than a hundred guests and members of the Minus One Club of B.C. jitterbugged and waltzed Saturday night to the strains of Bye Bye Love and Let Me Call You Sweetheart at the White Eagle Hall in James Bay.

Modelled after a successful Saskatoon Minus One group for widowed and divorced people, the Victoria club has at least two dances a month.

In 1972 the club started with 58 members. Today, with more than 80 Victorians, its only enemy is still loneliness.

Anyone widowed, divorced, or separated more than three months may join. Members range in age from 30 to 70. Dues are $12 a year.

According to Steve Jossul, the first one to sign up for the club in 1972, there are about 20,000 people in Victoria who need a place like Minus One.

Marie Blundell, a hostess at the dance, said that joining the club after she was widowed three years ago helped keep her sane. "It brought me out of my shell," she said. "If it wasn't for Minus One I'd be in the hospital. Victoria is a hard place, and it's hard to get acquainted here."

"Where do some of us go, what do we do, after we're alone?", Miss Blundell asked. "We can't stay in front of the television. We're not ready to be put away in a home by any means."

Club secretary Mary Nadiger felt it was frowned upon for women to go to bars to socialize, and that women probably outnumbered men in Victoria, making it doubly hard for women to find companionship.

The club has a social every Wednesday night. Sunday nights are set aside for bowling and Monday nights are for card games and shuffleboard. The club has about one-third more women than men, as do all the Minus One clubs in Canada. Club president Clarence Reynolds, 69, said there is at least one Minus One club in every province.

While club members spoke with the Colonist reporter, Ernie Fullerton's band easily changed tempo from romantic to pop. The bar was well-stocked: three drinks or four beers for a dollar.

Steve Jossul and his brother Nick, 63, the club's publicity director, said that people from various walks of life belong to Minus One, but they have one thing in common—they want to meet other people.

Nick Jossul, a red rose in his buttonhole, pointed to a woman who was waltzing. "She couldn't walk two and a half years ago. She put the disability in her mind through loneliness. Now look at her. Isn't she beautiful?"

Class action lawsuits win minister's backing

VANCOUVER (UPI) — Tony Abbott, new consumer and corporate affairs minister, Wednesday endorsed the concept of federal class action lawsuits for Canada but rejected U.S.-style "bounty-hunter" cases which failed to benefit the consumer.

Abbott, a former corporate lawyer, voiced confidence he would be able to switch successfully to his new role as "defender of the Canadian consumer." He said he would give consumer protection top priority because consumers make up the "most vulnerable" group in society.

He told a news conference the U.S. class action system was too attractive to "bounty hunter lawyers" — who went out and found cases from which attorneys made a lot of money but which resulted in little significant help to the consumer.

"I do not think we should have a system where a case can be drummed up when it has very little merit to it," he said. "The class action case is a good thing in principle but it can be abused."

Abbott said he was anxious to have a long-awaited competition bill introduced in Parliament as soon as possible but that a "screening process" would have to be found for class action cases.

THE CORPORATION OF THE DISTRICT OF CENTRAL SAANICH

PUBLIC NOTICE

A Leaflet has been mailed to Residents of Central Saanich containing information on the Central Saanich Swimming Pool Complex and the forthcoming Referendum. If you have not received one of these, kindly contact the Municipal Hall — telephone 652-1154, and one will be mailed to you.

Large scale drawings of the proposed complex are now on display in the Municipal Council Chambers.

F. B. DURRAND,
Clerk/Administrator.

Wellburns
LOCALLY OWNED
OPEN 7 DAYS A WEEK TO SERVE YOU BETTER

SUNDAY	MON.	TUES.	WED.	THURS.	FRI.	SAT.
10-6	9-9	9-9	9-9	9-9	9-9	9-6

PRODUCE
TOMATOES 3 lbs. 1.00
PRUNE PLUMS 2 lbs. 49¢
GEM POTATOES 10 lbs. 79¢
LOCAL COB CORN 10 cobs 1.00
CANTALOUPE 3 for 1.00
BANANAS 4 lbs. 1.00

MEAT
UTILITY ROASTING CHICKEN lb. 89¢
SMOKED PORK PICNICS lb. 79¢
BEEF LIVER lb. 69¢

GROCERIES
CARNATION FRENCH FRIES 2½-lbs. 69¢
A.B.C. DETERGENT 5 lbs. 1.89
TETLEY TEA BAGS 144s 2.09
McCORMICK BISCUITS 1½-lb. assorted 1.29
CATELLI MAC. & CHEESE DINNER 4 for 1.00
PAMPER CAT FOOD 2 for 45¢
IMPERIAL MARGARINE 3 lbs. 1.49

9-22

Woolco

SAVE 3.11 On Fisherman Knits
For the man with a knack for knits. Warmly fashioned in easy-care 100% Acrylic. Sporty sweater boasts crew neck and long sleeves. In easy-to-match colours of Natural, Camel and Blue. Sizes: S-M-L-XL.
Reg. Woolco Price: each 9.99
WOOLCO SALE PRICE
6.88 each

SAVE 1.78 On Boys' Acrylic Fisherman Knit Pullover
(non illus.) Natural, Rust, Blue. S-M-L-XL.
Reg. Woolco Price: each 6.77
WOOLCO SALE PRICE:
4.99 each

A WOOLCO STANDOUT SPECIAL TO HELP YOU BEAT INFLATION

Prices Effective Wed., Sept. 22 'til Sat., Sept. 25 or While Quantities Last.

Men's Intargia Acrylic Pullover
Always in good taste on our "Hang Up" label. Steel combination, Mocho combination, Leaf combination. S-M-L.
7.87 each

Men's Comfortable Intargia Sweater
Long sleeves for warmth in winter weather. Acrylic with crew neck on our exclusive "Hang Up" label. Blue or Brown colour combinations in assorted patterns. Sizes: S-M-L.
9.99 each

Men's Classic Shetland-Type 'Roxboro' Label Sweaters
The sweater with a style that's timeless. Beautiful, warm blend of 96% Shetland-type Wool/4% Nylon. Crew neck, long sleeves; on our exclusive "Roxboro" label. Plain shades. S-M-L-XL.
11.88 each

Woolco DEPARTMENT STORES
A DIVISION OF F.W. WOOLWORTH CO. LTD.
Town and Country Shopping Centre
Douglas Street and Saanich
Personal Shopping only, please!
Store Hours: Monday to Saturday
10 a.m. to 10 p.m.
ALWAYS WELCOME

'Save the bog, salmon and arbutus ridges'

By STEPHEN HUME
Colonist Reporter

An environmental study group presented a three-month $15,000 environmental-impact report Tuesday to Saanich council's lands, planning, and housing committee.

The report of the four-member Habitat Research Group, engaged by the municipality, was presented by Phil Dearden, a UVic PhD student whose field is the impact of urban areas on the environment.

After the report was submitted there were no questions from what seemed to be an unenthusiastic committee, and the habitat group was dismissed.

A spokesman for the group was concerned afterwards that the committee's attitude was "thanks a lot, boys, and goodbye."

Another member said, "I hope that council has the foresight to preserve some of Saanich's undeveloped land for future generations."

The group submitted a 137-page report called The Landscape and Habitat Survey, which evaluated land usage in Saanich municipality under the three headings of development, conservation and recreation.

An atlas containing 40 conservation maps and 20 photographs showing environmental areas which should be saved were also submitted.

The report included 22 proposals, ranging from the general and philosophical (maintain natural diversity) to the specific (restrictions on motorcycle activity in fragile natural areas.)

The report also contained information on biological and esthetic damage which would result if present growth plans by private developers were carried out.

Two critical locations are the areas southwest of Prospect Lake and the Rithet's Bog area near Royal Oak, according to the report.

A spokesman said plans by a private developer to build on arbutus ridges near Prospect Lake would destroy the scenic area. Wildlife and smaller plant life would also be wiped out.

Rithet's Bog, an animal and rare-plant haven, is the last remaining example of this type of peat-bog on Vancouver island.

A housing developer has plans to flood the area around the bog, in order to create a lake.

The habitat spokesman said peat is susceptible to hydrological (water-table) fluctuations, and would erode if the area were flooded. Flooding would also destroy the plant-life and the wildlife habitat. The lake would be saturated by peat and be unsuitable for swimming.

Another location under consideration by developers is the Portage Inlet area where a shopping centre is planned on the lower part of the Colquitz. The Colquitz is the main river system on the peninsula, draining Swan, Elk, and Beaver lakes. The habitat spokesman said the engineers wanted to cut corners off the Colquitz riverbank to create more land, in effect shortening the river system. This could prevent coho salmon from swimming upstream.

Cutting down trees along the Colquitz riverbank would raise the water temperature, kill the fish by removing their oxygen, and "will turn the area into an open sewer," the spokesman said.

Ganner trial opens

Mess probe names three more

Three more men were named to face military courts martial as the first case in the junior ranks mess investigation at CFB Esquimalt began Tuesday.

Before the start of 23-year-old Cpl. Robert Allan Ganner's court martial, three more names were released and the dates of their trials set.

Facing a total of 12 charges is Master Corporal Michael Joseph Sylvio Dalrymple of 1339 Saunders in Esquimalt. His court martial is due to begin next Tuesday but may be delayed by the Ganner proceedings, which went slowly on opening day.

Courts martial for Master Corporal Adolf Gustav Plewa and former Master Corporal Craig Campbell, both former managers of Club 44, are to begin Oct. 19.

Investigation into the financial operations of the social club for junior ranks began March 25 under a three-man board of inquiry.

During the probe, Sgt. David Blue, 28, an officer of the club, committed suicide by hanging himself in the basement of his Belmont Park home.

Ganner, appearing before judge advocate Lt.-Col. J. B. Fay of Halifax and a five-member court martial board headed by Capt. R. D. Okros of maritime staff Pacific, had a total of 24 charges read to him and pleaded not guilty to each of them.

Thirteen of the charges were for "conduct to the prejudice of good order and discipline," seven for fraud, two for theft and one each for wilfully making a false entry and conspiracy.

Most serious of the 24 charges is for conspiracy, which carries a maximum seven-year jail sentence.

However, nine of the 24 charges are "alternate" charges, meaning Ganner cannot be convicted on more than 15 counts. The alternate charge in each case is for conduct to the prejudice of good order and discipline.

On the panel with Okros are Cmdr. P. G. Bissell of Canadian Forces fleet school, Cmdr. H. B. Kieran of HMCS Yukon, Lt. Cmdr. D. H. Alderson of maritime staff Pacific and Lt. D. K. J. Baltes of HMCS Thunder.

Ganner is being defended by Major Brian Murphy of Petawawa, Ont., while Major William Reed of Edmonton is being assisted by Capt. Mel Hunt of Vancouver in the prosecution.

Reed sent the case into an immediate "voir dire" (trial within a trial) Tuesday after accepting numerous documents and articles seized by Sgt. Harold Hart, the non-commissioned officer in charge of the investigation.

Hart told the court some of the evidence was seized during a visit to the club on March 18 while other material was taken in March 23 visits to Ganner's home at 4639 Cordova Bay Road in Saanich and at the fleet diving unit in Colwood where Ganner worked.

The voir dire may end today, allowing Fay to resume the regular trial.

The allegations date back to events since Oct. 1, 1973, and includes one charge of fraud in which it was alleged that liquor dispensers at the bar were set at 7/8ths of an ounce while the accounting showed the sale of one-ounce quantities.

Ganner was also charged with taking door receipts and lottery revenue for a staff Christmas party in 1975.

— Colonist photo by Alex Barta

He's looking lucky

If a four-leaved clover is lucky, what about a whole plantful of four or five-leaved clovers? That's the question of student Dwain Law, 14, of 975 Bray, Goldstream, who showed one of the five-leafed variety to the photographer after his exciting find.

Dual-run ferries urged

Victoria New Democrat MLA Charles Barber called Tuesday for a new approach to ferries services between Vancouver Island and the mainland.

The ferries, such as the Queen of Cowichan and Queen of Coquitlam, can carry 360 cars and 1,500 passengers, compared to a potential 192 cars and 1,250 passengers on the existing "stretch" ferries.

Barber said economies with the new larger ferries suggested more should be built, increasing employment among shipbuilders in the Victoria area, reducing the costs of operation and therefore ferry fares, and permitting existing ferries to be used to replace the federally-subsidized Northland shipping service.

Swimmer takes on pool issue

Controversy over hours and fees at Victoria's Crystal Pool has led a long-time swimmer, with aldermanic encouragement, to call a public meeting Thursday to discuss the pool's future.

J. L. Brereton, who said Tuesday conditions were such that "I felt I had to do something" has, with the help of Ald. Ron McKenzie, called a meeting at the pool at 8:30 p.m.

Brereton said the meeting will give an opportunity for all people, including organized pool-using groups, to express their views on the shortcomings of the pool; to facilities, and, he hopes, to form a group called the Crystal Pool Users' Association.

Among groups invited are the Victoria Swimming Club, the Crystalettes and the Chinatown Lions club, which runs a Sunday swim-training program.

Brereton said the association hoped to press city council to make the usage hours more equitable and reduce rates to organized groups.

He noted that some improvements had been made lately, such as increasing the pool's temperature and providing a $4-a-month ticket for public swimmers, but there was room for more.

"The whole idea is to encourage public use of a facility hailed as one of the best of its kind when it opened, even if it means a reduction in revenues," Brereton said.

CONTOUR MIRACLE EAR

If you sometimes have a problem understanding words, Miracle Ear could help you hear clearly again.

COMPACT — COMFORTABLE — MINIMAL VISIBILITY

Try it on a 30-day trial with no obligation. You must be satisfied or return it for full refund or exchange. By appointment only.

DAHLBERG HEARING AID SERVICE
The Bay, Third Floor
1701 Douglas St., Victoria
Phone 385-5414 or 385-1311.

Hudson's Bay Company

Special Offer

FOR PRIVATE PARTY CLASSIFIED ADVERTISERS

Use this handy coupon to place your Classified Advertisement and save money.

Name .....
Address .....
.....
Phone No. .....
Signature .....

FILL OUT AND MAIL, OR DELIVER IN PERSON TO
SPECIAL OFFER
Victoria Press Ltd.,
P.O. Box 300,
Victoria, B.C.
V8W 2N4.

No. of Insertions ..... Amount Enclosed $.....

Your ad will run as soon as possible upon receipt of this coupon and payment, or please specify consecutive dates:
.....
.....

Classification Number ..... 10 WORDS MINIMUM

10 Words for 1 insertion in The Daily Colonist and Victoria Times: $1.00
10¢ for each additional word.

10 Words for 3 insertions in The Daily Colonist and Victoria Times: $2.50
25¢ for each additional word.

10 Words for 6 insertions in The Daily Colonist and Victoria Times: $4.00
40¢ for each additional word.

All ads must be written in regular classified style, and run on consecutive days.

All real estate, mobile home, rental and business advertising is considered to be commercial advertising and will not qualify for this special offer.

SEND CHEQUE or MONEY ORDER
— NO REFUNDS —

This coupon valid until Dec. 1, 1976

THE DAILY COLONIST AND VICTORIA TIMES

Bay Day

Shoe Clinic Specials

MEN'S FULL SOLES and HEELS.	Pr., 14.99
MEN'S HALF SOLES.	Leather, 7.99 Composition, 6.99
WOMEN'S HALF SOLES.	Leather, 6.25 Composition, 5.95
WALLABYS FULL SOLES.	Men's, 14.99 Ladies', 12.99
STICK-ON SOLES.	Men's, $6. Ladies', $5
SHOES DYED.	Men's, 6.99 Ladies', 5.99
LADIES' TOE PIECES.	Pair, 1.99
SHOES STRETCHED.	Pair, $1
SINGLE VINYL PURSE HANDLES.	Each, $2

The Bay Shoe Clinic also specializes in purse repairs, all types of orthopedic work and made-to-measure arch supports.

Shoe Clinic, Downstairs.

London Health Centre

BAY DAY SPECIALS

Mapleton's Country Life Biscuits
Whole wheat biscuits ideal for cheese, pate, etc. Regular 49¢ pack.
Bay Day, 3 pkgs., $1

One Penny Special!
Healthcraft Acerosa Natural Vitamin C
Sixty 100 mg. tablets per bottle. Reg. 1.50. Yours for only 1¢ with your purchase of $10 or more of any H.S.C. or Healthcraft products.

While quantities last. Personal shopping only.
London Health Centre, Baymart Floor, Downstairs.

Hudson's Bay Company

LUNDS
926 FORT ST.
AUCTION
TOMORROW—
1:30 p.m.
SHERIFF'S SALE
CONTINUES
NEW STOCK FROM A
HARDWARE STORE
GARDEN TOOLS
CARPENTERS' TOOLS
8 ROLLS OF
LINK FENCING
NAILS — PAINT
SCREWS—"C" CLAMPS
BOXES OF MISC.
PLATFORM SCALES
FURNISHINGS
MAJOR APPLIANCES
UPRIGHT DEEPFREEZE
"ATCO" POWER MOWER
JACKET
HOT WATER HEATER
BOOKS & SMALL LOTS
LUNDS AUCTIONEERS & APPRAISERS PHONE 386-3398

IT'S KILSHAWS
1115 FORT ST.
AUCTION
FINE
ESTATE AND
CONSIGNED
FURNISHINGS
Friday
7 p.m.

OLD ENGLISH
OAK
TABLES, CHAIRS,
SIDEBOARDS, ETC.
BURL
WALNUT
CHESTS, DRESSERS
& WARDROBES
CHINA JUG &
BASIN SETS
Attractive
PLAYER PIANO

COTTAGE PIANO
Desks, China
Cabinets, Etc.
BRASSWARE
Over 450 pieces
for your inspection

KILSHAW'S
AUCTIONEERS LTD.
384-6441

Final
CLASSIFIED 386-2121
TELEPHONE 383-4111

The Daily Colonist.

Vancouver Island's leading newspaper since 1858 ★★★★★

Showers, high 18
Weather Details On Page 2

No. 240 – 118th Year | VICTORIA, BRITISH COLUMBIA, THURSDAY, SEPTEMBER 23, 1976 | ***** | 15c Daily, 30c Sunday

Spartan jumbo-ferry era coming

Davis defends rates, gives glimpse of future

By HUBERT BEYER
Colonist Reporter

Transport Minister Jack Davis walked into the lion's den Wednesday and managed to escape without being torn to pieces.

The minister spoke to an audience of about 500 at a Greater Victoria Chamber of Commerce luncheon at the Empress hotel.

Victoria's business representatives growled and looked dangerous, some even roared, but they kept their claws in.

The minister defended the increased ferry rates, calling them reasonable, and gave a glimpse of what he thought the ferry system's future might be like.

He predicted a third crossing between Vancouver Island and the mainland, he foresaw "jumbo ferries" carrying four times as many cars and passengers as the "typical B.C. ferry carried in the 1960s."

But economy, the minister said, would be the key word.

"No deluxe service for us. No dining rooms for the fortunate few. No swanky staterooms either," he said.

"Instead, an aircraft type of economy service with one-hour stops. More leg room of course and less hassle than if you were driving on one of our highways," he said.

"But basic transportation nevertheless; public transport which favors passengers rather than hardware. That's it."

Davis said he was aware that his audience didn't agree with the increased fares, but proceeded to explain the reasons for the hike.

The minister said capital cost for new vessels and terminals had always been paid for out of general revenue, just like everyone paid for construction of highways.

Driving one's car on a highway, Davis added, costs money; one must buy gasoline, one burnt rubber and one's car depreciated while driving on a highway, he said.

In the case of ferries, the two biggest items were wages and fuel costs.

"They are the running costs. They are the kind of costs which anyone driving his car on a highway is expected to meet out of his own pocket," the minister said.

"You pay these costs when you drive on our roads. Why shouldn't you pay these costs as a user when you ride on our ferries?" he asked.

Sometime next month, he said, the ferry system would be taken over by a new crown corporation. The fleet would be assumed for payment of $1 and the corporation would get an annual operating subsidy of $25 million.

Future capital costs for the construction of new ferries and terminals, he said, would be paid for by the government out of general revenue.

The government, he said,

Continued on Page 2

— Colonist photo, by Ian McKain

Davis sees third crossing to mainland

18 Quebec Socreds face tax-fraud charges

Rondeau
. . . 'political odor'

MONTREAL (CP) — Eighteen members of the Quebec wing of the federal Social Credit party, including two members of Parliament, have been charged with defrauding the federal government of $98,810 through income-tax evasions.

The charges were announced Wednesday by Supt. Marcel Coutu, Quebec head of the RCMP commercial crime section, who said the 18 have been served with summonses to appear in court Oct. 29.

That date is eight days before the Socreds are due to hold a leadership convention, and one of the accused—Gilbert Rondeau, MP for Shefford—said there was a "political odor" about the timing of the charges. The announcement was made the day after nominations for the leadership closed, he added.

Coutu told a news conference 106 charges have been laid, involving false documents alleged to have been used in September, 1975, to bypass provisions of the Income Tax Act.

He said the total alleged fraud may be close to $2 million and may involve as many as 200 persons.

Rondeau, who announced during the weekend he would not contest the party leadership, said he received 21 summonses last Thursday, just as he was preparing to leave for Vancouver to announce his intentions in the leadership race.

"Anyone wishing to eliminate me from the leadership race and discredit the Social Credit Party of Canada would not have acted otherwise," he said.

Rondeau said the charges involve interpretation of 1974 amendments to the Income Tax Act, dealing with fund-raising techniques.

The amendments allowed political contributors tax credits on their donations.

Rondeau said the Social Credit gave receipts to party workers for work done until this was explicitly prohibited by the amendments.

He said the accusations involve taking post-dated cheques from contributors and giving them receipts for tax purposes.

"We intended to cash the cheques when the people got their money from the revenue department," he told a news conference in Ottawa. "The (revenue) department says that if the cheques haven't been cashed, the receipts shouldn't have been given."

MORGENTALER LAWYER DISCLOSES:

Bribe offered by 'policeman'

MONTREAL (CP) — A man who identified himself as a Quebec Provincial Police officer attempted to bribe a woman juror Sept. 13 during the abortion trial of Dr. Henry Morgentaler, defence lawyer Claude-Armand Sheppard said Wednesday.

Sheppard told a news conference that provincial police have not yet indicated whether the bribery attempt was in fact made by a member of the force, despite a closed investigation which began one week ago.

The woman was excused from the jury Sept. 14 after reporting the bribe attempt to Superior Court Justice Jacques Ducros in his chambers.

However, neither the jury nor the public knew why the juror had been excused until Sept. 18 when Morgentaler was acquitted on an abortion charge. At that time, Ducros disclosed the attempt to bribe but gave no details.

—CP

Lawyer Sheppard at press conference

Sheppard, in calling for an investigation and "possibly a judicial inquiry," said the man approached the juror and asked if she would take $1,000 to vote for an acquittal.

He said he received permission from Ducros to divulge details of the incident in order to refute published reports implying the defence had a role in the bribe attempt.

Meanwhile, at another news conference, the lawyer for an anti-abortion group said the Quebec government should appeal last week's jury acquittal because of apparent irregularities in the trial.

Emile Colas of the Front for Respect for Life said the government should also launch an investigation into these apparent irregularities.

He urged the government to reform the court system so juries would not be subject to outside pressures or influences.

Servant union rift becoming a revolt

By DON COLLINS
Colonist Reporter

British Columbia's second largest union appeared Wednesday to be facing a serious revolt of the troops over labor's Oct. 14 national day of protest.

A group claiming to represent well over half the 35,000 members of the B.C. Government Employees Union predicted as many as 20,000 were opposed to the scheduled one-day walkout over wage controls.

There were also reports that the decision to shut down the B.C. Ferry service for the day would be thwarted by at least one group of ferry workers.

And in Victoria, the largest of the BCGEU's 13 components had decided to ignore any advice from the union executive and let members make their own decisions in connection with the protest.

A vote Wednesday night by 68 of the 300 members of BCGEU's administrative, fiscal and regulatory group, was 100 per cent against walking out, said local shop steward Arthur Hillsden. The group would pass along the decision to a BCGEU executive meeting in Vancouver on Friday.

The union's executive is almost certain to endorse the protest when it meets in Vancouver Friday.

Aside from the actions taken by the 3,800-member Victoria administrative support employee local, and the smaller administrative local, the growing opposition movement was beinb cloaked in anonymity. Some of those involved

Continued on Page 2

CRTC 'won't insist' on U.S. FM signoff

VANCOUVER (CP) — The Sun says the Canadian Radio-Television and Telecommunications Commission will withdraw its order to remove American FM stations from Canadian Cable systems.

The order, which went into effect Sept. 1, has been criticized by politicians and the public. Some cable systems along the B.C. coast can receive only American FM stations.

In Ottawa, Harry Boyle, chairman of the commission, declined comment on the report but said a statement would be issued today.

Soviets beat sea to find aircraft

HALIFAX, N.S. (UPI) — A persistent search by the Soviets has paid off with the recovery of wreckage from their military reconnaissance plane which crashed into the Atlantic two months ago, the Canadian Forces Maritime Command reported Wednesday.

Two TU95 Bear D class long-range patrol planes were returning to the Soviet Union from Cuba Aug. 4 when one went down into the Atlantic some 230 miles southeast of St. John's, Nfld.

Canadian military air and sea craft have maintained a non-stop watch on the Soviet search and Wednesday the maritime command confirmed the Soviets had recovered parts of the aircraft.

Two large Soviet trawlers, the Aldan and the Vladimir Trefolde, hauled up the plane parts found Tuesday. They were among a fleet of up to five Soviet vessels that hunted a 25 square mile area since arriving at the scene a week after the crash.

"Searching at that depth and finding something—particularly with those tricky currents there—is a pretty major accomplishment," the spokesman said. "It's dangerous work. It takes time and persistence. And they have been very persistent."

Fritz splits ticket

FORT WAYNE, Ind. (AP) — In a slip of the tongue, Democratic vice-presidential candidate Walter (Fritz) Mondale momentarily appeared to have forgotten his running mate's name.

Speaking to about 500 people who met his election campaign train this week, Mondale said:

"You're telling me, you're telling America, you want that White House once again occupied by a peoples' president, this time named Jimmy Ford."

Realizing his mistake, Mondale grimaced, adding:

"Jimmy won't like that. Jimmy, I didn't mean it. I didn't mean it. Let me try again. Jimmy Carter. There we go."

Lockout could end Monday

Builders meeting today to ratify agreement

VANCOUVER (CP) — British Columbia's construction workers could be returning to their jobs by Monday following a tentative settlement reached Wednesday to end a lockout that began three weeks ago.

Construction Labor Relations Association, representing 850 contractors, was to meet today to ratify the agreement worked out during a 16-hour meeting between representatives of the association and the Joint Council of Construction Unions.

The unions, which have a membership of about 40,000 workers, are expected to vote during the next few days on the pact, details of which were not released. Both sides are recommending acceptance.

It is believed the settlement is largely based on the industrial inquiry commission report of Jim Kinnaird, who recommended a $1.29-an-hour pay increase and fringe benefits in a one-year contract from May 1.

Under the old contract, workers were being paid base rates of between $10 and $12 an hour.

The current lockout is the second of the summer. In June, cement masons launched a limited strike. On the day the carpenters' union joined them, the CLRA executed the first lockout.

This ended when the Kinnaird report was issued. However, the return to work was short-lived as Vancouver plumbers went on strike over issues relating to hot lunches and free downtown parking. A second lockout followed.

CLRA spokesmen said throughout the summer that lack of a joint union bargaining unit hindered the dispute's settlement.

The tentative settlement came after the provincial government refused to intervene in the dispute and the unions formed the joint council to end division within their own ranks.

Up-coast crash survived by 17

One passenger died Wednesday when an AirWest twin-Otter carrying 18 persons crash landed in rugged coastal terrain about 200 miles north of Vancouver.

AirWest operations manager Ray Fisher said Tuesday night from Vancouver that the six most severely injured were taken by helicopter to hospital in Bella Coola, about 50 miles southwest of the crash site. He said of the six, at least three were listed in fair condition and another was known to have suffered back injuries.

The 11 persons who were remaining at the accident site overnight were in "good" condition, Fisher said.

The De Havilland Otter was on a charter flight from Bella Bella to Babine Lake about 200 miles to the northeast, when it was forced down, he said.

Two of the 18 aboard were crew members.

It was believed the charter originated at Campbell River.

Fisher said the Otter left Bella Bella about 10:30 a.m. Wednesday. AirWest was advised at 2:30 p.m. the aircraft was overdue at Babine Lake and a search by AirWest and military aircraft was started immediately. The Otter was found at approximately 4:15 p.m. and paramedical personnel were on the site in three hours.

Guadeloupe shakes again

POINTE-A-PITRE, Guadeloupe (AP) — An explosion deep inside La Soufriere volcano Wednesday caused a 19-minute earth tremor that jammed seismograph needles at the maximum position.

There were no reports of casualties but thousands of villagers were again evacuated from their homes.

Smith to Rhodesians: 'We must face realities'

Colonist Wire Services

SALISBURY — Prime Minister Ian Smith, weighing with other white legislators the British-American plan for transferring power to Rhodesia's black majority, said Wednesday: "We have got to face up to realities."

Smith refused to say whether his 20-member cabinet agreed to the plan in its two days of meetings, adding that the decision will be made some time today by his party caucus — the 50 white members of parliament.

U.S. State Secretary Henry Kissinger had talks with President Mobutu Sese Seko of Zaire in Kinshasa on Wednesday. He left there for Nairobi, Kenya.

"We have finished talking," Smith said after Wednesday's 2½-hour cabinet session. "We go to caucus tomorrow. That's where the decision will be made."

He has scheduled a radio and television address Friday and is expected to use it to tell Rhodesia's 270,000 whites, and six million blacks what the future holds for their country — a British colony until Smith unilaterally declared its independence in 1965.

The prime minister refused to answer questions on the plan put before him by Kissinger at a meeting Sunday in white-ruled South Africa or the cabinet's reaction to it.

"There's a lot of life and kick in Rhodesians," he told a tourist waiting outside the cabinet meeting. "We have still got a lot of fight but that doesn't mean that we want to be stupid. We have got to face up to realities but I think we're going to be all right."

In Nairobi, Kenya, Kissinger picked up another key endorsement from a black African leader for his plan to bring black rule to Rhodesia by negotiation rather than war.

Kissinger flew to Kenya, one of America's strongest allies in black Africa, to brief President Jomo Kenyatta.

U.S. officials said Kissinger was to fly to Kenyatta's country headquarters in Nakuru this morning, then leave for London and Manchester for final consultations with British Foreign Minister Anthony Crosland and Prime Minister James Callaghan before returning to Washington.

Inside

U.S. boycott bill passes —Page 3

After-strike hatred drives away staff —Page 13

	Page
Background	5
Bridge	41
Classified	39-50
Comics	38
Crossword	42
Editorial	4
Entertainment	18, 19
Family	27-32
Finance	6-8
King Fisherman	20
Marine Calendar	23
Names in the News	37
Provincial Court	26
Sports	14-17
Television	40

★☆☆★ the great ★ $1070s TURN★ON C-FAX 1070 LISTEN

The Daily Colonist.

Section 2 Thursday, September 23, 1976 Page 11

SUPER SAVINGS ON 1976 FORD TRUCKS WITH OKANAGAN CAMPERS peter pollen ford

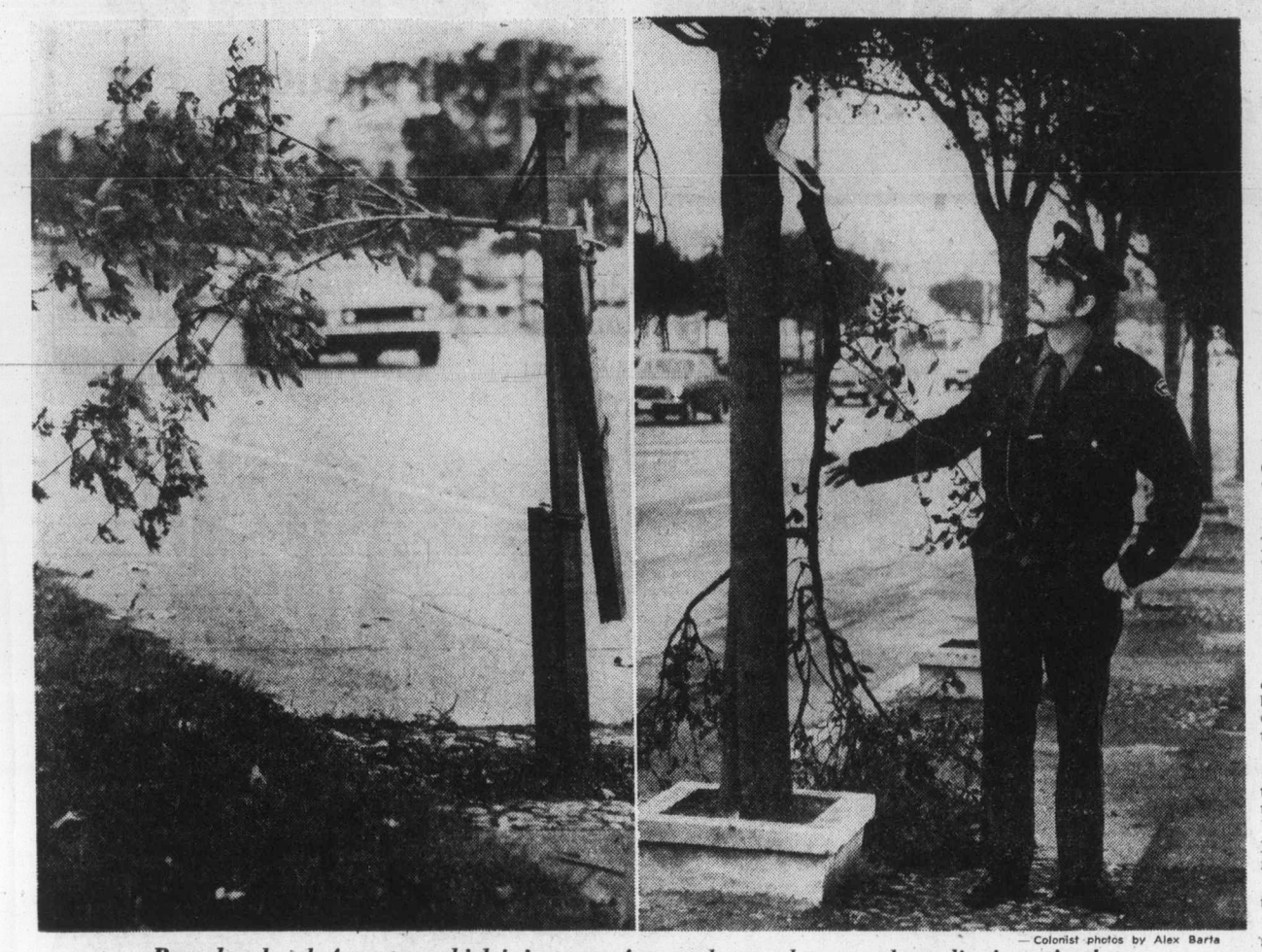

— Colonist photos by Alex Barta

Branches dangle from tree which is just one of many damaged trees under police investigation

Keep jobs pledge or go to court, McClelland told

The Hospital Employees' Union is threatening to drag Health Minister Robert McClelland into court.

It issued a warning Wednesday that McClelland had until the end of the month — just one week from now — to put the promised job evaluation program into effect or face the consequences.

Those consequences, according to HEU secretary-business manager Jack Gerow, would come in one of three forms:

- Application for a supreme court writ ordering the government to implement the program.
- An application to the B.C. Labor Relations Board for a similar order.
- A personal suit against the health minister.

Gerow said if it came to a suit, the union would ask for damages "in excess of $6 million."

The whole thing revolves around the long-standing commitment for an extensive job evaluation program. The commitment was actually made by the former NDP government in 1973. But because of the costs involved it was never put into force.

It was to have followed a precedent-setting agreement between the HUE and government that provided wage increases for practical nurses to wipe out sex discrimination in the industry.

The program was to be one of continuing job evaluation aimed at removing unfair classifications and bringing equality where it was needed.

The union kept pressing when the Social Credit government was elected last December and for a long time nothing happened. Finally, last June when special legislation provided a contract ending a dispute in the industry, the agreement included a $6 million commitment for the program.

The legislation — Bill 75 — imposed the agreement following the first strike in HEU's 31-year history. The terms took into account most of the proposals of a special mediator.

The union said Wednesday nothing had been done since to make good on the $6 million promise.

HEU is moving toward protest

Even though it is not affiliated with the Canadian Labor Congress, the Hospital Employees' Union is moving toward support of the CLC's national day of wage control protest Oct. 14.

The provincial executive of the 16,000-member union has agreed to recommend support for the protest to delegates to the HEU convention scheduled for Oct. 4-6 in Vancouver.

A spokesman said there would be no thought of walking off the job Oct. 14 because of the nature of the industry. However, members would — if the recommendation was accepted — take part in noon-hour demonstrations outside the province's hospitals.

The union considers itself one of the major victims of the federal Anti-Inflation Board — a prime target in the national protest.

Its long fight for a new contract included the services of an industrial inquiry commissioner, a special mediator and a strike at seven hospitals before the dispute was finally settled by a specially-legislated agreement.

Although the provincial government set the amount of wage increase, this was cut back by almost six per cent to eight per cent by the AIB. The union has charged that the government, despite its agreement, made a deal with the AIB.

Teachers staying on

The Greater Victoria Teachers' Association voted overwhelmingly Wednesday night to stay on the job Oct. 14, date of a projected nationwide labor strike sponsored by the Canadian Labor Congress to protest federal anti-inflation measures.

Association president Walter Kitley said that in his opinion a withdrawal of services would have little effect on actions taken by the Anti-Inflation Board in Ottawa.

"There must be other ways of protesting," he said.

Police press pay talks

Victoria police union members will meet Tuesday evening to take one of four steps designed to solve their latest drawn-out contract talks with the city — strike action, job action, a bid for binding arbitration, "or whatever other course the men decide."

The announcement was made Wednesday by union president Sgt. Patrick Braiden, who said the union executive would present a recommendation to those attending among its 128 members but declined to give details.

"Our emphasis is on making the city negotiate," said Braiden.

He said the union would notify the B.C. Police Commission, a provincial agency, of the results of the meeting as well as advise the Victoria police board because union members felt the board had been slow in 1976 contract negotiations.

First negotiation meeting took place in January but there have only been four in all, and all took place as a result of union requests.

Braiden said the union had made proposals which he declined to disclose. He said they covered wages and fringe benefits and "we offered a package deal Sept. 6 for acceptance or rejection."

The union leader said the executive "asked for a reply in one week and we've waited two with still no answer. We're not necessarily asking for a counterproposal but a reply to our package."

Key wage category is considered to be first-class constable, where the basic monthly rate is $1,360.

Braiden said the executive would take any proposal or reply to the meeting "but if nothing is forthcoming, we will decide on a course of action" including a strike vote, job action or a request to the provincial authorities for binding arbitration.

Union officials declined to define job action but, in 1971, police union members tried to speed negotiations by issuing warnings instead of initiating charges in a number of cases.

City and union leaders never acknowledged a work-to-rule campaign existed and, when it ended, the city never disclosed how much revenue it lost during a period of several weeks.

Drunks damage vehicles

Saanich police said that $200 worth of damage to several cars at Willie Motors on north Douglas Street was probably caused by drunks early Wednesday morning.

Four large trees, branches broken and left hanging, were also damaged. A smaller tree was broken in half.

Four antennas and a remote-control mirror were snapped off cars in the Willie Motors' lot. Numerous other mirrors were bent.

The spokesman said that Saanich police have had to investigate similar incidents at other car lots along Douglas Street. He said police had stepped up their patrol of Douglas Street pubs, and have reminded proprietors that it is contrary to the B.C. Liquor Control Act to serve alcoholic drinks to intoxicated individuals.

An historic case of flabbergasting

Those who know Ainslie Helmcken and were there Wednesday when the Greater Victoria Chamber of Commerce named him citizen of the year witnessed a rare event.

The 75-year-old city archivist isn't rattled very often, but there he was, at a loss for words.

"I'm flabbergasted," he finally said. He had absolutely no idea of the award, he added.

Later in an interview, Helmcken said Victoria Ald. Helen Beirnes had lured him to the luncheon under the pretext of meeting some of the businessmen to whom he planned to turn for support in his aims of expanding his program of compiling Victoria's history.

Helmcken is the grandson of Dr. J. D. Helmcken, Hudson's Bay Company doctor who came to Victoria in 1850. His father, Dr. James Douglas Helmcken, was also a physician practising in Victoria.

Archivist Helmcken . . . citizen of the year

Over the years, Ainslie Helmcken has collected or become the custodian of more than 50,000 old photographs and line drawings depicting various chapters in the history of Victoria and B.C.

He has also collected thousands of letters, paintings and other items of historical interest.

In presenting the award, a silver bowl, Mrs. Beirnes said the history of Victoria was "richer, fuller and more colorful because of the efforts of Ainslie Helmcken and his family."

Helmcken said later he "suspected something" when Mrs. Beirnes said that the family of the award's recipient had included two doctors, a father and a grandfather.

Dummy didn't work, but escape did

A dummy in a bed at William Head institution didn't fool a correctional officer Tuesday night but the inmate who left it there still managed to escape and was sought Wednesday by police throughout Vancouver island.

He was identified as Jack Mirenda, 35, a native of New Westminster, sentenced there last September to a total of three years, five months and one day for break-in and theft and forfeiture of mandatory-supervision parole.

William Head officials said Mirenda, who arrived at the Metchosin centre April 15, was due for mandatory-supervision parole again Nov. 2, 1977.

They said he was present at the 7 p.m. count Tuesday but had escaped by the next count at 10 p.m. A correctional officer who checked Mirenda's quarters at 10 p.m. saw a shape in the bed and what appeared to be a head on the pillow.

It just didn't look right to the officer, who went inside and shook the bed. Blankets had been bunched under the covers to resemble a sleeping body and black material was placed on the pillow to look like a man's head.

The officials said Mirenda had established a good record through teaching a bone-carving course and other work. He was described as native Indian, five feet, seven inches tall and weighing 130 pounds.

Court martial: Second day of trial in trial

The second day of the military court martial at CFB Esquimalt was taken up Wednesday by a "voire dire" (trial within a trial) to ascertain what evidence will be admissable in the trial of 32-year-old Cpl. Robert Allan Ganner.

Ganner is facing a total of 24 charges in connection with Club 44, the junior ranks mess where Ganner was president until an investigation by a three-man board convened in March.

The five-member court martial board is headed by president Capt. R. D. Okros of maritime staff Pacific. It includes Cmdr. P. G. Bissell of Canadian Forces fleet school, Cmdr. H. B. Kieran of HMCS Yukon, Lt. Cmdr. D. H. Alderson of maritime staff Pacific and Lt. D. K. J. Baltes of HMCS Thunder.

The board has been excused by judge advocate Lt.-Col. J. B. Fay of Halifax while he makes the ruling on evidence heard during the voir dire.

The voir dire was launched during Tuesday's opening session by Major William Reed of Edmonton, acting as the chief prosecutor in the case.

Ganner is being defended by Major Brian Murphy of Petawawa, Ont.

Three other courts martial are pending in connection with the case.

Two dances a month and friendship

Lonely find a plus at Minus One

By STEVE HUME
Colonist Reporter

More than a hundred guests and members of the Minus One Club of B.C. jitterbugged and waltzed Saturday night to the strains of Bye Bye Love and Let Me Call You Sweetheart at the White Eagle Hall in James Bay.

Modelled after a successful Saskatoon Minus One group for widowed and divorced people, the Victoria club has at least two dances a month.

In 1972 the club started with 58 members. Today, with more than 80 Victorians, its only enemy is still loneliness.

Anyone widowed, divorced, or separated more than three months may join. Members range in age from 30 to 70. Dues are $12 a year.

According to Steve Jossul, the first one to sign up for the club in 1972, there are about 20,000 people in Victoria who need a place like Minus One.

Marie Blundell, a hostess at the dance, said that joining the club after she was widowed three years ago helped keep her sane. "It brought me out of my shell," she said. "If it wasn't for Minus One I'd be in the hospital. Victoria is a hard place, and it's hard to get acquainted here."

"Where do some of us go, what do we do, after we're alone?", Miss Blundell asked. "We can't stay in front of the television. We're not ready to be put away in a home by any means."

Club secretary Mary Nadiger felt it was frowned upon for women to go to bars to socialize, and that women probably outnumbered men in Victoria, making it doubly hard for women to find companionship.

The club has a social every Wednesday night. Sunday nights are set aside for bowling and Monday nights are for card games and shuffleboard. The club has about one-third more women than men, as do all the Minus One clubs in Canada. Club president Clarence Reynolds, 69, said there is at least one Minus One club in every province.

While club members spoke with the Colonist reporter, Ernie Fullerton's band easily changed tempo from romantic to pop. The bar was well-stocked: three drinks or four beers for a dollar.

Steve Jossul and his brother Nick, 63, the club's publicity director, said that people from various walks of life belong to Minus One, but they have one thing in common—they want to meet other people.

Nick Jossul, a red rose in his buttonhole, pointed to a woman who was waltzing. "She couldn't walk two and a half years ago. She put the disability in her mind through loneliness. Now look at her. Isn't she beautiful?"

Putting art into garbage

A recycling contest will be held Oct. 10 and 11, Thanksgiving weekend, at the annual country arts and food fair at Saanichton fair grounds.

The fair is sponsored by the Citizens' Association to Save the Environment, 6002 West Saanich Road. The contest will judge objects assembled from discarded materials such as glass, metal, paper, cloth, plastic, and wood wastes—in a word, garbage.

Separate prizes will be awarded to adults and to children 12 years and under.

Entries will be categorized as useful or decorative. Application forms will be made available at schools, libraries and other public outlets.

Contest items must be delivered to the C.A.S.E. reception centre at Saanichton fair grounds on Saturday, Oct. 9, in preparation for display at the fair.

For further information, contact C.A.S.E. at 652-3487.

N-foe replying to Teller's talk

Now that the pro-nuclear side of the argument has been heard in Victoria, Dr. William Epstein will air his views publicly Tuesday at the Newcombe Auditorium.

Dr. Edward Teller, known as the "father of the hydrogen bomb," gave lectures at the University of Victoria on Saturday and Monday. Epstein, who was present at both of Teller's talks, will give the other side of the story in his speech — Can Mankind Survive in the Nuclear Age? — which is due to start at 8 p.m. Tuesday.

Epstein is an internationally-known opponent of the arms race. He is a former director of the United Nations Disarmament Division and is special consultant on disarmament to the secretary-general of the UN and secretary of the UN Disarmament Commission.

His latest book is titled The Last Chance and deals with nuclear proliferation and arms control, a subject he discusses with a passion.

Epstein describes Teller's doctrine as a danger to world survival and says the Budapest-born Teller is a distinguished scientist but is not an expert outside the physical sciences, certainly not in the area of political science.

In his third year as a visiting professor at UVic, Epstein still finds time to fit in guest lectures on campus despite spending one week each month in New York.

Free inmate 'dangerous'

Victoria police were looking for a man who escaped from William Head Prison Wednesday at 10 p.m. and who was considered "potentially dangerous," a police spokesman said.

Police said the escaper, Calvin Henry Smoker, 29, has an extensive arrest record in breaking and entering and possession of dangerous weapons.

He was described as five-foot-nine, 160 pounds, with a tattoo on his left wrist that says Dedie Baby.